

NEDU

Em

No 3767.40

19-25

1912-18



GIVEN BY

The Boston - Coaling Hospital

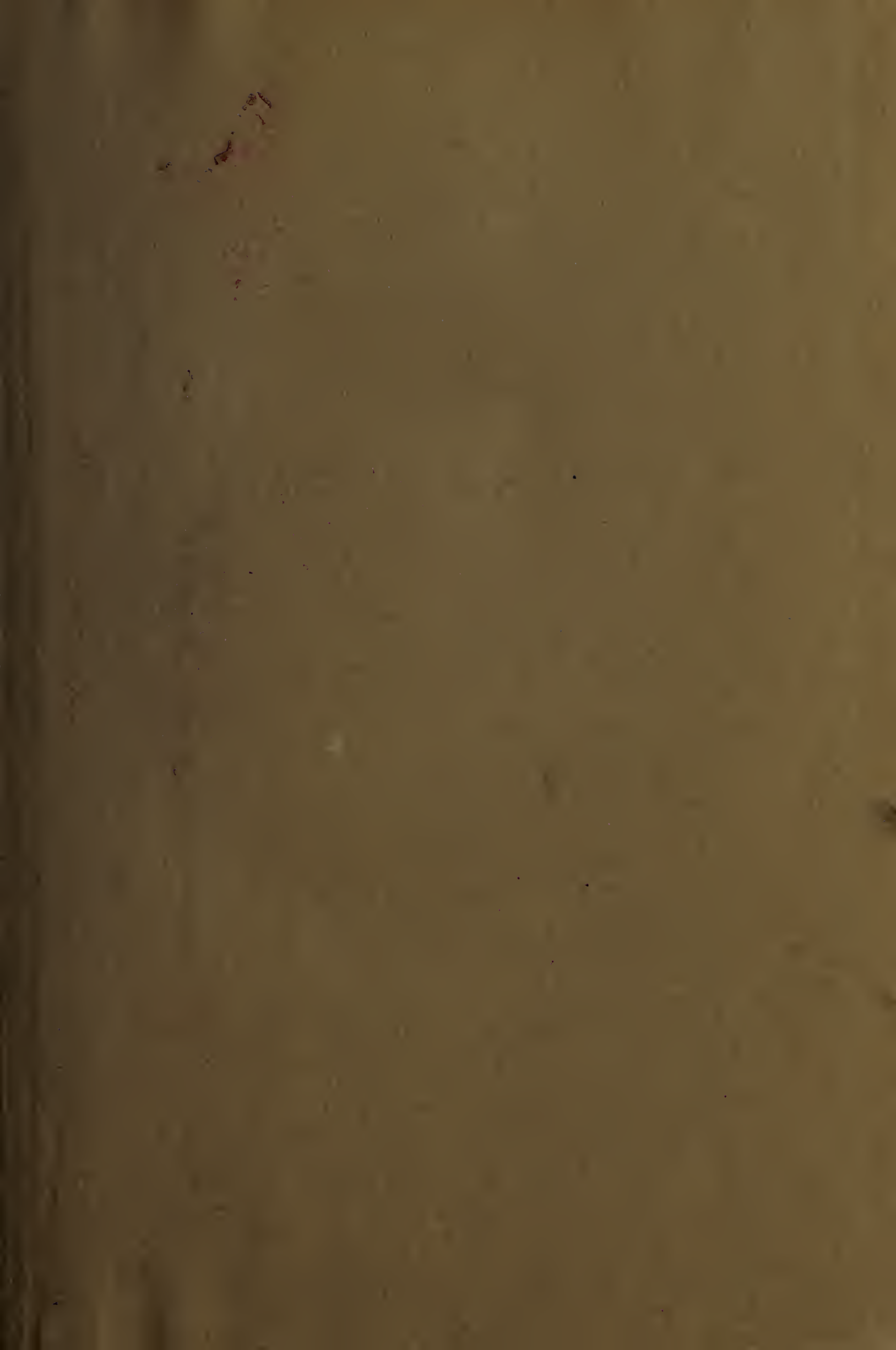

3767.40

THE BOSTON FLOATING HOSPITAL NINETEENTH ANNUAL REPORT



* 3767.40
19-25
1912-1918

✓

3358

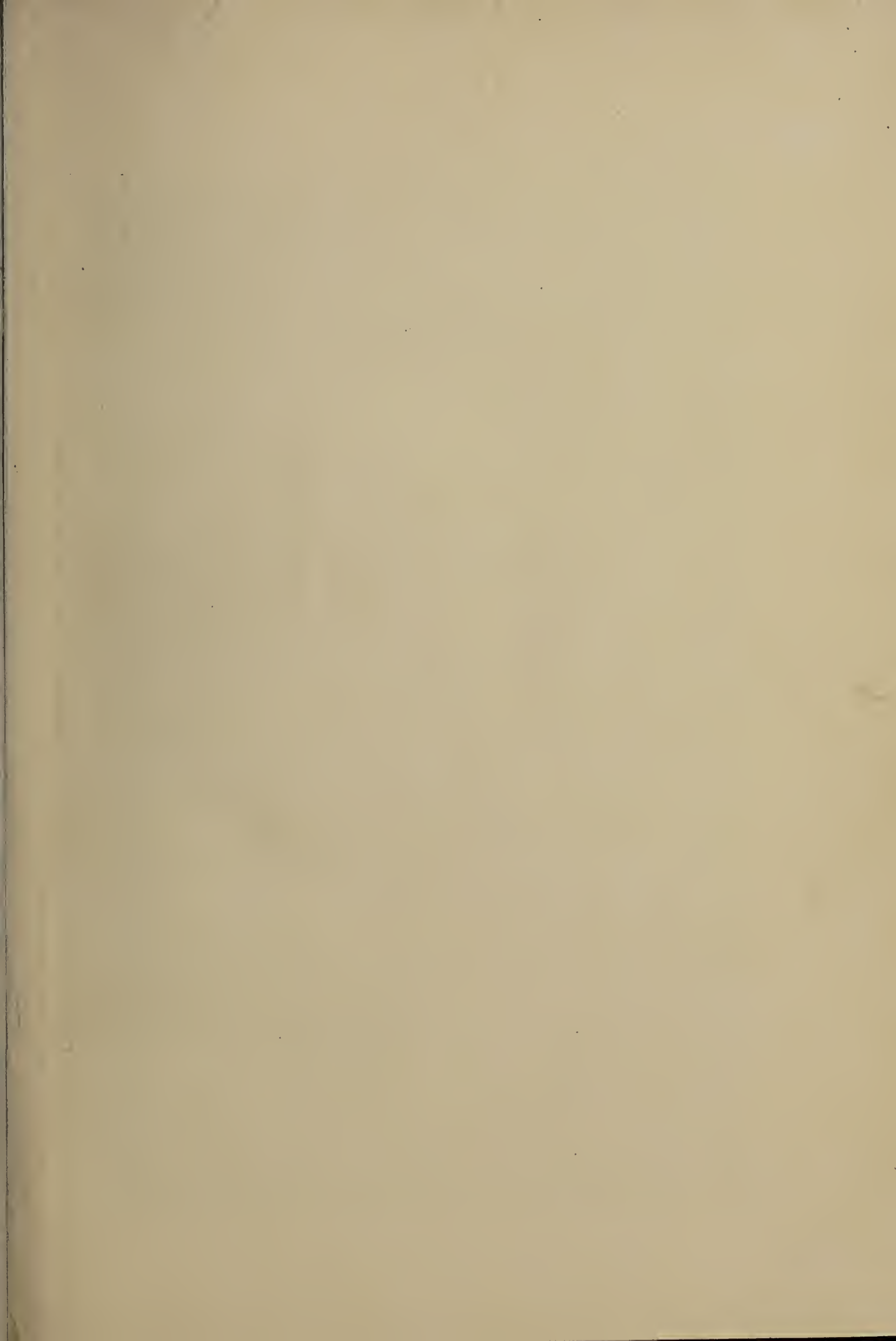

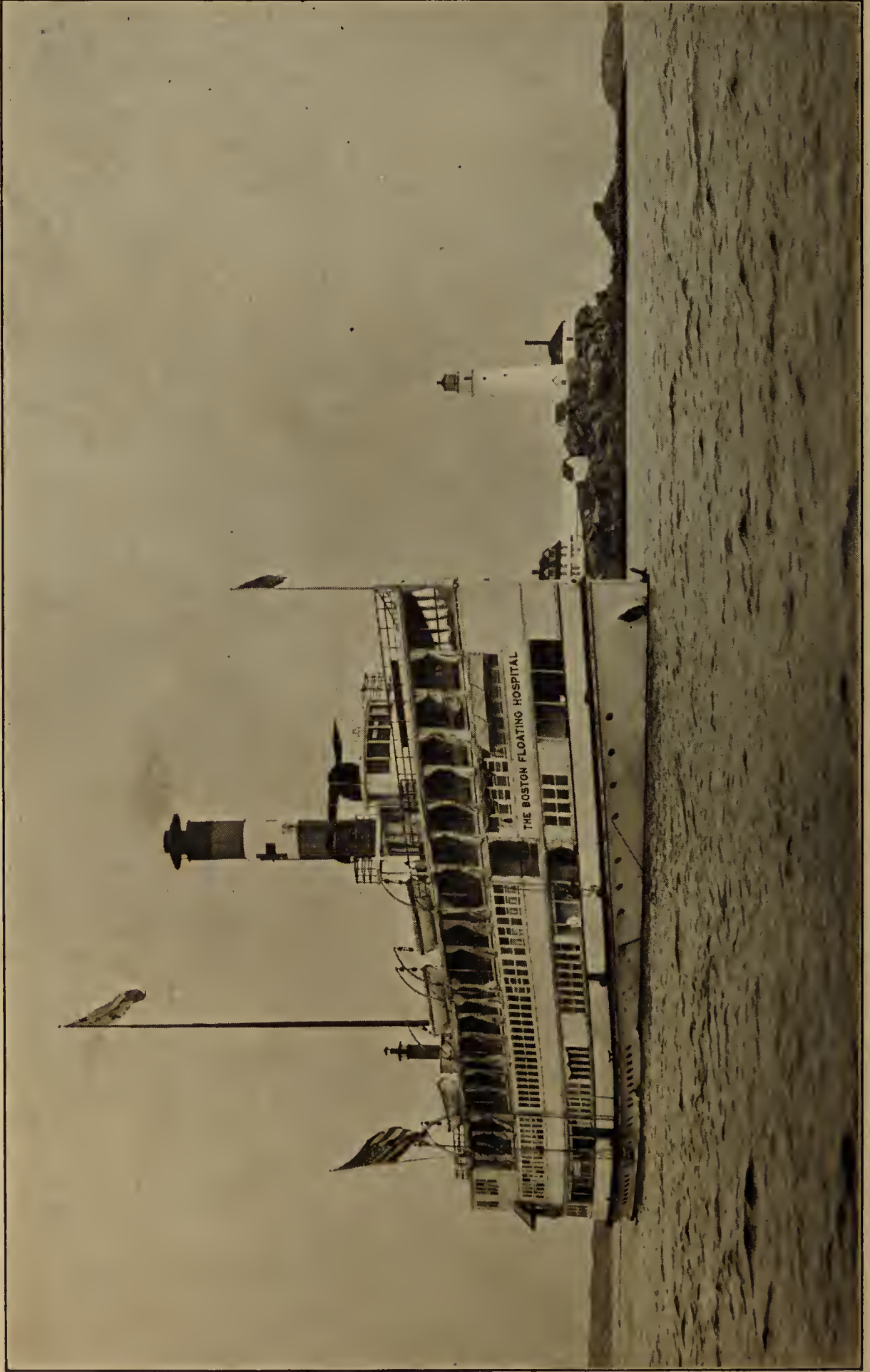

THE BOSTON FLOATING HOSPITAL AT ANCHOR OFF BOSTON LIGHT

The Boston Floating Hospital.

NINETEENTH ANNUAL REPORT.

CONTENTS

REPORT OF THE BOARD OF DIRECTORS

REPORT OF THE SURGEON GENERAL

✓

Boston, June, 1913

Vol. Cont. Oct. 18, 1926

Hooper Hospital
Dec. 26, 1926

RECEIVED

THE BOSTON FLOATING HOSPITAL.

Members of the Corporation.

JAMES W. AUSTIN.

Miss ABBY A. BRADLEY.

WILLIAM H. BRAINERD.

GORHAM BROOKS.

ALLSTON BURR.

FREDERIC H. CURTISS.

ERNEST B. DANE.

FRANK A. DAY.

SAMUEL H. DURGIN, M.D.

ALLAN FORBES.

CHARLES P. GREENOUGH.

HENRY S. GREW, 2d.

N. PENROSE HALLOWELL.

ROBERT W. HASTINGS, M.D.

CHARLES P. JAYNES.*

CHARLES W. JAYNES.

GEORGE C. LEE.

CHARLES T. MAIN.

Rev. HAROLD MARSHALL.

PHILIP S. PARKER.

WILLIAM S. PATTEN.

FRANCIS PEABODY, Jr.

EDWARD W. POPE.

HENRY B. SAWYER.

WILLIAM H. SLOCUM.

NATHANIEL H. STONE.

EDWARD R. WARREN.

RUFUS B. TOBEY, Founder of the Hospital.

* Deceased.

The Boston Floating Hospital, 1912.

OFFICE, 54 DEVONSHIRE STREET, BOSTON.

Board of Trustees.

EDWARD W. POPE, *Chairman.*

JAMES W. AUSTIN.

FREDERIC H. CURTISS.

GEORGE C. LEE.

WILLIAM H. BRAINERD.

ERNEST B. DANE.

CHARLES T. MAIN.

GORHAM BROOKS.

SAMUEL H. DURGIN, M.D.

HENRY B. SAWYER.

ALLSTON BURR.

ALLAN FORBES.

WILLIAM H. SLOCUM.

CHARLES P. JAYNES.

Executive Committee.

EDWARD W. POPE, *Chairman.*

WILLIAM H. BRAINERD.
WILLIAM H. SLOCUM.

ERNEST B. DANE.
CHARLES P. JAYNES.

Clerk.

WILLIAM H. BRAINERD.

Treasurer.

GEORGE C. LEE, 44 State Street, Boston.

Manager.

G. LORING BRIGGS, Office, 54 Devonshire Street.

Consulting Staff.

CHARLES P. PUTNAM, M.D.

ROBERT W. HASTINGS, M.D.

GEORGE W. GAY, M.D.

CHARLES W. TOWNSEND, M.D.

JOHN LOVETT MORSE, M.D.

WILLIAM E. FAY, M.D.

Visiting Staff.

HENRY I. BOWDITCH, M.D., *Chairman.*

RICHARD M. SMITH, M.D., *Secretary.*

JAMES HERBERT YOUNG, M.D.

FRITZ B. TALBOT, M.D.

Assistant Visiting Physicians.

ARTHUR A. HOWARD, M.D.

WILLARD S. PARKER, M.D.

Auxiliary Staff.

DANA W. DRURY, M.D., *Otologist.*

ROBERT G. LORING, M.D., *Ophthalmologist.*

JAMES S. STONE, M.D., *Surgeon.*

WILLIAM T. COUNCILMAN, M.D., *Pathologist.*

BETH VINCENT, M.D., *Assistant Surgeon.*

JOHN HENRY BUFFORD, M.D., *Dermatologist.*

ARTHUR C. JELLY, M.D., *Mental Diseases.*

ARTHUR I. KENDALL, Ph.D., *Bacteriologist.*

EDWIN H. PLACE, M.D., *Contagious Diseases.*

FREDERIC W. HOWE, *Director Food Laboratory.*

Resident Physician.

HENRY C. MARBLE, M.D.

Senior House Officers.

YATES W. FAISON, M.D.

THOMAS F. CAPELES, M.D.

Junior House Officers.

JOHN FRANCIS CURRAN, M.D.

RALPH W. NICHOLS, M.D.

A. R. CUNNINGHAM, M.D.

WAYNE S. RAMSEY, M.D.

Senior Externe.

HARRY L. F. LOCKE, M.D.

Junior Externe.

HENRY W. KAPLOWITZ, M.D.

Assistant Bacteriologist.

ALEXANDER A. DAY, M.D.

Medical Assistants.

CECIL N. BRADY.

JOHN F. KENNEY.

WAY SUNG NEW.

MICHAEL A. KINSELLA.

ALFRED J. LEARY.

JOHN HENRY THROPP SWEET.

B. FRIEDMAN.

EDWIN A. MESERVE.

Chief of Food Laboratory.

ROBERT B. HUNT, M.D.

Superintendent of Nurses.

Miss SARAH A. EGAN.

Assistant Superintendent of Nurses.

Miss SUSAN A. WATSON.

Superintendent of Day Patients' Deck.

Miss CATHERINE E. LOCKARY.

Night Superintendent of Nurses.

Miss LONA A. WESTOVER.

On Shore Nursing.

Miss MARTHA H. STARK, in charge.

The Boston Floating Hospital, 1913.

OFFICE, 54 DEVONSHIRE STREET, BOSTON.

Board of Trustees.

EDWARD W. POPE, *Chairman.*

JAMES W. AUSTIN.
WILLIAM H. BRAINERD.
GORHAM BROOKS.
ALLSTON BURR.

FREDERIC H. CURTISS.
ERNEST B. DANE.
SAMUEL H. DURGIN, M.D.
ALLAN FORBES.
GEORGE C. LEE.

CHARLES T. MAIN.
PHILIP S. PARKER.
HENRY B. SAWYER.
WILLIAM H. SLOCUM.

Executive Committee.

EDWARD W. POPE, *Chairman.*

WILLIAM H. BRAINERD.
WILLIAM H. SLOCUM.

ERNEST B. DANE.
PHILIP S. PARKER.

Clerk.

WILLIAM H. BRAINERD.

Treasurer.

GEORGE C. LEE, 44 State Street, Boston.

Manager.

G. LORING BRIGGS, Office, 54 Devonshire Street.

Consulting Staff.

CHARLES P. PUTNAM, M.D.
CHARLES W. TOWNSEND, M.D.

ROBERT W. HASTINGS, M.D.
JOHN LOVETT MORSE, M.D.

GEORGE W. GAY, M.D.
WILLIAM E. FAY, M.D.

Visiting Staff.

HENRY I. BOWDITCH, M.D., *Chairman.*
JAMES HERBERT YOUNG, M.D.

RICHARD M. SMITH, M.D., *Secretary.*
FRITZ B. TALBOT, M.D.

Assistant Visiting Physicians.

ARTHUR A. HOWARD, M.D.

EDWIN T. WYMAN.

LOUIS W. GILBERT.

Assistant Bacteriologists.

ALEXANDER A. DAY, M.D.

ALBERT E. STEELE, M.D.

Auxiliary Staff.

DANA W. DRURY, M.D., *Otologist.*
JAMES S. STONE, M.D., *Surgeon.*
BETH VINCENT, M.D., *Assistant Surgeon.*
ARTHUR C. JELLY, M.D., *Mental Diseases.*
EDWIN H. PLACE, M.D., *Contagious Diseases.*

ROBERT G. LORING, M.D., *Ophthalmologist.*
WILLIAM T. COUNCILMAN, M.D., *Pathologist.*
JOHN HENRY BUFFORD, M.D., *Dermatologist.*
ARTHUR I. KENDALL, Ph.D., *Bacteriologist.*
FREDERIC W. HOWE, *Director Food Laboratory.*

Resident Physician.

HENRY C. MARBLE, M.D.

Chief of Food Laboratory.

ROBERT B. HUNT, M.D.

Bacteriologist.

Dr. ARTHUR I. KENDALL, Ph.D.

Biological Chemist.

ALFRED W. BOSWORTH.

Superintendent of Nurses.

Miss SARAH A. EGAN.

Assistant Superintendent of Nurses.

Miss ANNA L. TITTMAN.

Superintendent of Day Patients' Deck.

Miss KATHERINE M. LEONARD.

Night Superintendent of Nurses.

Miss HENRIETTA ELLIOTT.

On Shore Nursing.

Miss MARTHA H. STARK, in charge.

CONTRIBUTIONS TO GENERAL EXPENSE.

Contributions should be sent to GEORGE C. LEE, Treasurer, 44 State Street, Boston, or to the office of THE BOSTON FLOATING HOSPITAL at 54 Devonshire Street, Boston.

A WARNING IS GIVEN TO THE PUBLIC TO GIVE TO NO SOLICITOR OR CANVASSER, AS NONE IS EMPLOYED, AND IT IS ASKED THAT ALL PAYMENTS BE SENT DIRECT TO THE TREASURER OR TO THE HOSPITAL OFFICE.

NAMED DAYS AND NIGHTS.

It has long been the custom of this Hospital to allow to individuals or organizations the privilege of giving a name to a day or night, either as a memorial or to specialize the donor's interest in the work. The price for such privilege is \$150 for a day, \$100 for a night, and, where desired and possible, the same date may be reserved by the donor each year.

MEMORIAL BEDS.

Persons or organizations desiring a more permanent form of memorial may avail themselves of the privilege of giving a name to a bed for a period of five years on payment of \$250; and this privilege is continued for a like term on payment of an additional \$250. A bronze tablet indicates the name of the bed and the donor, and forms a perpetual remembrance of the gift.

DAILY MILK FUND.

The cost of cream, milk, fat free milk, buttermilk, and other foods for the sick infants, together with the attendant expenses of handling in the Food Laboratory, approximates \$20 a day.

A special form of help by Sunday-schools, children's clubs, and organizations or groups of children, combining their contributions, or by individual children, is made possible by a subscription of \$20 for each working day of the hospital ship, and will be designated as the "Floating Hospital Daily Milk Fund." The donor's name will be recorded and recognized in the same manner, as far as possible, as are donors of Named Days and Named Nights. This list will also be published in the Annual Report as a matter of record.

VISITORS.

While the Hospital is in commission during the summer, the boat returns to the pier at North End Park every afternoon at 4.30 (Sundays included), when visitors are always welcome to inspect the Hospital and see how the work is conducted.

LINEN.—PRINTED MATTER.

The Hospital is in great need of large supplies of old clean linen and cotton rags, such as worn-out table-cloths, napkins, white underclothing, towels, sheets, pillow-cases, etc. In the care of the very sick children intrusted to us we use quantities of this material.

Tags to be used in expressing bundles, boxes, or barrels, will be furnished.

Copies of the Annual Report, descriptive and printed matter, will be sent upon request.

FORM OF BEQUEST.

I give and bequeath to The Boston Floating Hospital (incorporated) the sum ofdollars to be applied to the uses of said corporation.

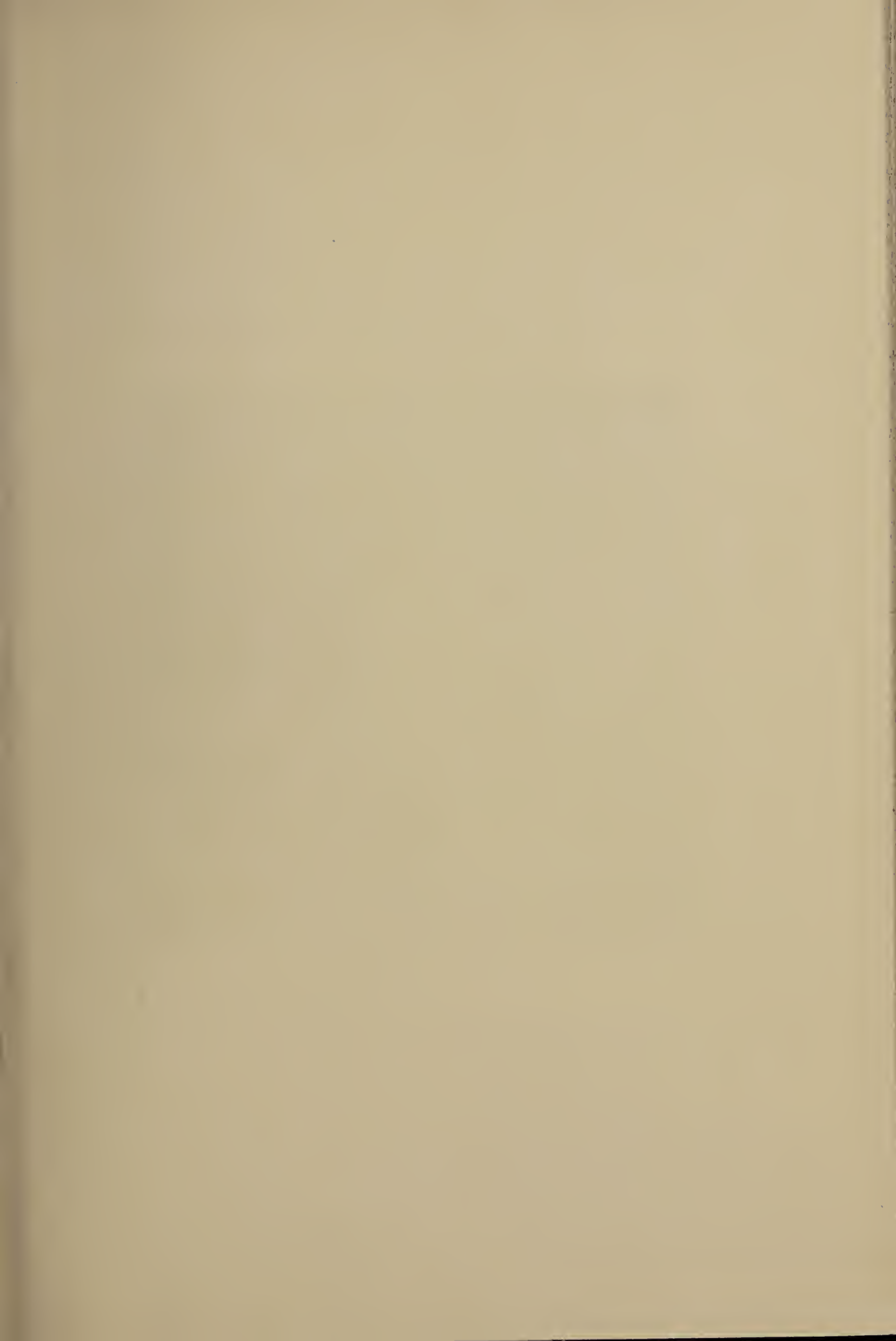



THE BOSTON FLOATING HOSPITAL.

SEASON OF 1912.

INTRODUCTION.

For the nineteenth time we present our report of a year's work. The detailed statements given elsewhere show what we have accomplished and emphasize the spirit of co-operation which animates all departments.

The number of patients does not differ substantially from past years. Our work, however, shows steady progress. Our special field is children's diseases of the Digestive Tract, their relief and prevention. Since such diseases are more prevalent in the hot weather, the greater part of our active work is done during this season.

In 1910 we commenced the bacteriological study of these diseases with Dr. Arthur I. Kendall in charge. For the season of 1913 he is still with us with an increased staff and a larger laboratory. In co-operation with his work we have arranged for a bio-chemical study of the same material under the charge of Mr. Alfred W. Bosworth. Already the bacteriological investigations aiding the medical have given us treatments which successfully cope with some diseases which before were hopeless. From the enlarged scope of our investigations, we hope for still greater results. The records of our different departments are carefully kept and collated so that the results of the investigations and treatment as applied to similar cases can be quickly compared.

These records are accessible at any time of the year to any proper person for reference or study. Thus our investigations enable us to carry out still more effectively our original object,—the relief of the suffering of children and the giving of hope and assistance to the parents.

Our on-shore work has been continued through the year, enabling us to both close the old season and open the new one more effectively and helps to prevent patients once cured from again becoming sick. The important feature of this work, especially during our summer season, has been to see that the children were properly fed, and, as in past years, we have sup-

plied from our laboratory special modified milk for convalescents and cases of need.

There are two lines of research which we would take up if funds were sufficient. First, the study from the bacteriological and chemical standpoints of the normal digestive operations in children and their comparison with the abnormal conditions upon which we are now working. The second is the study of the pathological material which we accumulate through our work. Material furnished by us has assisted in identifying some of the germs distinctively connected with whooping-cough. We believe that much of our other material would have similar value if properly studied.

We ask your assistance in carrying out our mission in all these ways,—the relief and prevention of suffering through hospital work, special training of nurses and physicians, investigation, and the dissemination of the knowledge acquired.

An established charity like the Boston Floating Hospital should have an endowment sufficient to provide income for at least half its current expenses. With an endowment of \$500,000, instead of the present \$40,000, we should see clearer our way toward the accomplishment of our purposes and the fulfilment of the desires of the supporters of the work. To this end we welcome bequests and gifts, large and small, as well as undiminished contributions for our current expenses.

Respectfully submitted,

WILLIAM H. BRAINERD,

Clerk.

REPORT OF THE VISITING STAFF.

The Boston Floating Hospital is at the present time probably the largest hospital in the United States treating acute intestinal diseases of children during the warm weather. The Hospital is unique in that it runs for only three months during the year, and from the day of its opening can accommodate 120 babies in its wards and as many more day patients. For the past four years, besides carefully studying the treatment of our patients, the Staff has been able, with the assistance of the management, to put the treatment on a more scientific basis.

During the summer of 1910 a bacteriological laboratory was established, with Dr. Arthur I. Kendall in charge, and has been continued under his direction. The results of this department have far exceeded our first hopes. Its co-operation with the Staff in the ward work has done much to advance our knowledge of summer diseases.

Papers have been written from the laboratory and clinical wards, which have led to wide-spread interest in the Hospital in medical centres.

For the ensuing summer the Staff, with the assistance of the management, is to advance another step, and study from a chemical point of view these same cases so vital to childhood. It hopes in this way to make the hospital work as complete as possible. Our object is to be able to diagnose our cases from the combined clinical, bacteriological, and chemical point of view, to better understand the probable cause of the intestinal disturbances, and through such understanding to treat our patients more scientifically.

With our pathological examinations this gives us an opportunity, we feel, of unusually rare scientific possibility.

We wish to congratulate the Trustees of the Hospital on their work in making possible such a remarkably co-operative medical institution.

Respectfully submitted,

HENRY I. BOWDITCH, M.D.,
Chairman.

REPORT OF THE MANAGER.

The volume of work done by the Hospital is quite as large as in the previous year, and a review of it would be simply repetition. Each year shows improvement and progress, and each season we obtain new ideas and are even now planning for the year 1913 with a hopefulness that will show a result in still better work.

During the first six months of the fiscal year just ended, our engineer and several of our regular employees were busy in relocating the ventilating ducts, fans, motors, etc. With the occasional assistance of outside help this work was completed, and a successful rearrangement of the space, both in the engine-room and on the main deck, was effected. The added water capacity thus obtained was absolutely essential, as it turned out, to the nightly anchorage in the harbor, while the added bunker space for fuel made possible a great saving in labor and trouble, and the promise of less frequent coaling was of essential effect with the coal company when the usual contract was made. As the result of these changes, our engineer has been able to show a marked saving in coal.

Our "on-shore" work was extended and improved, and it must be believed that we are properly feeling our way toward certain functions for the year-round work which will be possible when our financial resources permit.

Tentative plans for the enlargement and extension of the bacteriological work have been fully discussed, and upon the visit in March, which I understand Dr. Kendall is likely to make, it is probable that more definite arrangements can be made both as to the further organization of this department as it may relate to the Harvard Medical School and the necessity of enlarging, by certain changes, the facilities for laboratory work on board the boat.

A clinical meeting held in the summer, under the auspices of the Visiting Staff, was attended by fifty or more physicians. The evening was spent in the study of cases on board, the inspection of the Food Laboratory and other departments of the boat, and the discussion of the following papers:

1. Dr. Arthur I. Kendall, "Intestinal Bacteriology."
2. Dr. James Herbert Young, "The Use of Fat-free Milk Curds."
3. Dr. Henry I. Bowditch, "The Clinical Effect of Curds from Whole Milk on Diarrhoeas with Blood and Pus in the Cells."

4. Dr. Willard S. Parker, "Methods of Determining Acidosis in Acute Infections."

5. Dr. Arthur A. Howard, "A Case of Epilepsy with Unusual Etiology."

6. Dr. Fritz B. Talbot, "A Case of Diarrhœa due to Gas Bacillus treated with Buttermilk."

7. Dr. Richard M. Smith, "Cases of Diarrhœa due to the Gas Bacillus with Fatal Outcome."

8. Dr. Stanley Cobb, "The Post-mortem Findings in Cases of Infection of Gas Bacillus."

The meeting appeared to thoroughly satisfy the Visiting Staff, and stimulated them in bespeaking the advancement of our institution as an active working agency and an educational force.

Respectfully submitted,

G. LORING BRIGGS,

Manager.

REPORT OF THE RESIDENT PHYSICIAN.

The Boston Floating Hospital is a hospital devoted to the care of sick infants up to the age of five years. Often there is misunderstanding concerning the fact that patients stay on the boat permanently. There are in the institution two separate departments,—the Day Patients' Department, where the infants are taken for the day only, with their mothers, and the Permanent Wards, where the sicker cases are admitted and remain as permanent patients exactly as in other general hospitals, remaining night and day under care without their mothers. Naturally, the Day Patients' Department refers the sickest cases into the Permanent Wards, where they remain permanently. In the Day Patients' Department 120 infants, with attendants, can be cared for. In the Permanent Wards a similar number, viz., 120, can be cared for. The wards are administered as in any hospital, under the charge of the Visiting Physician, who visits them daily through the House Physicians, who remain on board night and day. Each ward has its complement of nurses with a head nurse in charge.

Reference to the statistics will show the number of cases treated in these two departments.

It has been the aim of the institution to offer the State the best and most advanced methods, not only of diagnosis, but also of treatment. With this before us, a Bacteriological Department has been evolved by the Visiting Staff, under the charge of a competent bacteriologist, and the problems confronting them attacked with every known scientific means. This year a chemist is added to the force. Through the medium of this Staff epoch-making advances have been made in the diagnosis of infant diseases, particularly concerning the gastro-intestinal diseases of infancy. With this corps of specialists we aim toward still greater achievements. During this time a Food Laboratory has been established, and the Visiting Staff have at their command a complete bacteriological and chemical force to aid in diagnosis, and a complete Food Laboratory at their call to furnish any desired formulæ to suit the needs of a sick infant.

During the winter of 1911 the results of this scientific work were published in the form of a book,—“Studies on Gastro-intestinal Diseases by the Staff of the Floating Hospital.” At the present time there is a second publication in press, giving to the scientific world the results of further studies during the past two summers. Coincident with this work the Hospital

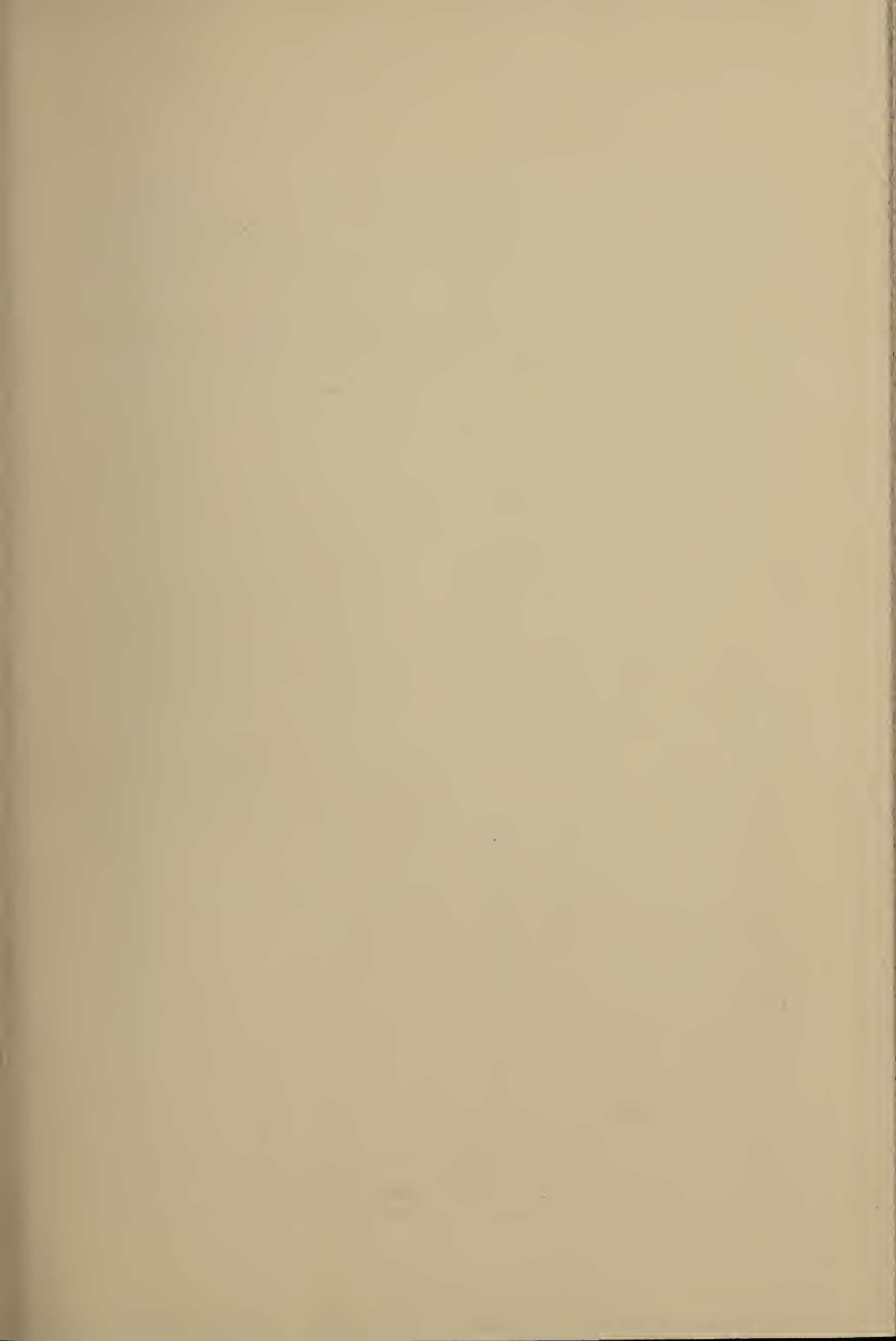



DAY PATIENTS' DECK (Capacity 120 patients; 120 mothers)

has maintained a Post-graduate Training School for Nurses, the course of instruction in which has been enlarged, qualifying a nurse to take charge of children's wards in hospitals, to specialize in infant nursing, or direct the work of public milk stations. The outline of this work will be found elsewhere in this report.

The publications of the Hospital are open to other hospitals, medical schools, and physicians and nurses, and, when desired, may be obtained at the office of the institution.

During the present season, in co-operation with the Harvard Medical School, a course of instruction will be offered to qualified graduates in medicine to study the problems of gastro-intestinal diseases of infants, clinically under Dr. Richard M. Smith in the wards and scientifically under Dr. Arthur I. Kendall in the Laboratory. At the same time a course of instruction in the Harvard Medical Summer Schools will be given by Dr. Henry I. Bowditch on diagnosis and treatment of children's diseases and by Dr. James Herbert Young on gastro-intestinal infections. The enthusiasm in the work on board, manifested not only by the administration and the physicians in charge, but also by the House Physicians and nurses, cannot help but have borne good results. The season of 1912, although not unlike similar seasons, was remarkable for the smoothness in which the work progressed, and at the same time was satisfactory in the completion of our "on-shore" work, whereby the discharged cases could be placed in the channels from which they came. The Floating Hospital accepts sick children referred to it by institutions, physicians, milk stations, societies, and Board of Health nurses. It aims, when its period of usefulness to these infants is completed, to direct them to the care of the institution or individual originally directing them to the care of the Hospital.

Respectfully submitted,

HENRY C. MARBLE, M.D.,

Resident Physician.

PERMANENT PATIENTS, 1912.

Number of Patients, 336.

LOCALITIES FROM WHICH THEY CAME.

Atlantic	1	Lynn:		
Belmont	1	City Proper	4	
Boston:		East Lynn	1	
City Proper	67	West Lynn	<u>3</u>	8
Ashmont	1	Malden		7
Brighton	3	Mansfield		1
Charlestown	17	Medford		3
Dorchester	16	Melrose Highlands		1
East Boston	15	Natick		1
Forest Hills	2	Neponset		1
Hyde Park	2	New Bedford		1
Jamaica Plain	12	Newton		1
Roxbury	45	Newton Centre		1
South Boston	<u>30</u>	Norwood		1
Brookline	2	Quincy		1
Cambridge:		Reading		1
City Proper	21	Revere		2
Cambridgeport	1	Salem		1
East Cambridge	9	Somerville	12	
North Cambridge	<u>2</u>	East Somerville	1	
Chelsea	14	West Somerville	<u>1</u>	14
Dedham	1	South Framingham		1
East Dedham	2	Walpole		2
Everett	10	Watertown		8
Haverhill	2	Woburn		<u>1</u>
Lawrence	2			336
Lowell	1			

AGES OF PERMANENT PATIENTS.

Under one year	236	70.24%
Over one year	<u>100</u>	<u>29.76%</u>
Total	336	100%

CONDITION OF PERMANENT PATIENTS ON DISCHARGE.

	<i>Starb'd Service.</i>		<i>Port Service.</i>		<i>Total.</i>	
Relieved	95	62.09%	120	65.57%	215	63.83%
Unrelieved	15	9.81%	15	8.20%	30	9.01%
Dead	43	28.10%	48	26.23%	91	27.16%
	<u>153</u>		<u>183</u>		<u>336</u>	

PERMANENT PATIENTS DISCHARGED TO OTHER INSTITUTIONS AND AGAINST ADVICE.

	<i>Starb'd Service.</i>		<i>Port Service.</i>		<i>Total.</i>	
To other institutions	11	3.27%	9	2.67%	20	5.95%
Against advice	14	4.16%	15	4.46%	29	8.63%

Twenty-one (21) patients died within forty-eight hours of the time of admission, or 23.08% of total deaths, or 6.25% of total admissions.

Number of patients	336
Number of days' treatment	6,831
Average number of days per patient	20.3

DISEASES OF PERMANENT PATIENTS.

Abscess:	Curvature of Spine (double)	1
Ischiorectal	Cystic Kidneys (congenital)	1
Of Labia	Decubitis	1
Of Neck	Dermatitis	1
Of Thigh	Diarrhœa:	
Retropharyngeal	Infectious	105
Of Vulva	Diphtheria, Nasal.	1
Acetonæmia	Eczema	1
Adenitis, Cervical	Empyæma	5
Adenoids	Encephalitis	1
Anæmia	Endocarditis, Chronic	1
Bronchitis	Erysipelas	1
Acute	Feeding, Regulation of	31
Capillary	Furunculosis	2
Chronic	Hydrocephalus	2
Cardiac Disease (functional?)	Hypertrophy of Thymus Gland	2
Cardiac Disease (congenital)	Idiocy	1
Cellulitis	Mongolian	3
Cleft Palate	Idiosyncrasy for Cow's Milk	1
Conjunctivitis, Purulent	Intussusception	1
Colitis, Ulcerative	Indigestion:	
Constipation	Gastric	4
Convulsions	Gastric, Acute	4
Coryza, Acute	Gastric, Chronic	8

Indigestion:		Rachitis	13
Gastro-intestinal	22	Rheumatic Fever, Acute	2
Gastro-intestinal, Acute	24	Rhinitis, Acute Purulent	1
Gastro-intestinal, Chronic	21	Spina Bifida	1
Intestinal	4	Status Lymphaticus	1
Intestinal, Acute	23	Stenosis, Pyloric	1
Intestinal, Chronic	27	Stomatitis	1
Intestinal, Putrefactive	1	Apthous	3
Malnutrition	26	Ulcerative	2
Marasmus	1	Syphilis, Congenital	6
Measles	4	Talipes (double)	1
Œdema, General	1	Tonsillitis, Acute	2
Otitis Media:		Tuberculosis:	
Acute	44	Adenitis, Cervical.	2
Chronic	2	Dactylitis	1
Pneumonia:		Meningitis	5
Broncho	21	Peritonitis	1
Lobar	12	Of Hip	1
Unresolved	1	Miliary	2
Perichondritis of Ear	1	Pulmonary	4
Peritonitis	1	Of Spine	4
Pertussis	1	Urticaria	1
Pleurisy with Effusion	1	Vaginitis:	
Poliomyelitis, Acute Anterior	1	Gonorrhœal	1
Prematurity	1	Non-specific	1
Pyelitis	9	Total	521

DAY PATIENTS, 1912.

Total number of patients	702
Total number of trips	5,873
Total number of days	78
Average number of patients per day	75.3
Bottles of milk furnished in place of trips	431

AGES OF DAY PATIENTS.

Number of patients under six months	196
" " " between six months and one year	167
" " " one year and two years	191
" " " two years and three years	75
" " " over three years	73
Total	702

CONDITION ON DISCHARGE.

Relieved	372
Somewhat relieved	133
Unrelieved	25
To wards	160
To own physician	4
Transferred to other institutions	8
	702

NUMBER OF PATIENTS MAKING TRIPS.

1 trip 223	16 trips 6	31 trips 2
2 trips 80	17 " 7	32 " 2
3 " 37	18 " 9	33 " 3
4 " 47	19 " 6	34 " 3
5 " 35	20 " 5	35 " 1
6 " 25	21 " 7	36 " 5
7 " 27	22 " 6	37 " 1
8 " 18	23 " 7	38 " 1
9 " 23	24 " 6	39 " 5
10 " 22	25 " 5	40 " 0
11 " 12	26 " 5	41 " 0
12 " 11	27 " 3	42 " 0
13 " 9	28 " 3	43 " 0
14 " 8	29 " 2	44 " 0
15 " 5	30 " 4	45 " 1

46 trips	I	58 trips	0	70 trips	0
47 "	0	59 "	0	71 "	0
48 "	0	60 "	I	72 "	0
49 "	I	61 "	0	73 "	0
50 "	3	62 "	2	74 "	0
51 "	0	63 "	0	75 "	0
52 "	I	64 "	I	76 "	0
53 "	2	65 "	0	77 "	0
54 "	0	66 "	I	78 "	0
55 "	I	67 "	0	79 "	0
56 "	0	68 "	0		
57 "	0	69 "	I		702

DISEASES OF DAY PATIENTS.

Adenitis	3	Indigestion:	
Anæmia (secondary)	2	Acute Gastric	I
Arthritis	I	Chronic Gastric	3
Backward Development	3	Acute Gastro-intestinal	254
Bronchitis:		Chronic Gastro-intestinal	45
Acute	10	Acute Intestinal	65
Chronic	8	Chronic Intestinal	20
Cardiac Disease (congenital)	6	Malnutrition	19
Cerebral Hemorrhage (convalescent)	I	Mastitis:	
Conjunctivitis	5	Acute	2
Constipation	29	Naso-pharyngitis	24
Convalescent	18	Nephritis:	
Debility	3	Chronic	I
Deformity (congenital)	3	No disease	30
Diarrhœa:		Osteomyelitis:	
Infectious	67	Chronic	I
Diphtheria	I	Otitis Media:	
Eczema	7	Acute	18
Empyæma	I	Chronic	7
Endocarditis (chronic)	3	Pertussis (not admitted)	3
Enuresis	I	Phimosis	I
Epilepsy	I	Pneumonia:	
Faulty Feeding	76	Broncho	2
Furunculosis	3	Lobar	8
Hernia, Inguinal	I	Prolapse of Rectum	2
Hydrocele	I	Pyelitis	5
Hypertrophied Tonsils	7	Rachitis	29
Hydrocephalus	2	Scabies	I
Idiocy:		Scorbutus	I
Microcephalic	I	Spina Bifida	I
Mongolian	I	Splenomegaly	2
Impetigo Contagiosa	6		

Stomatitis:		Glands of Neck	2
Apthous	22	General Miliary	1
Ulcerative	2	Pulmonary	1
Syphilis (congenital)	2	Spine	2
Tonsillitis	3	Vaginitis:	
Tuberculosis:		Gonorrhœal	1
Dactylitis (tuberculous)	1	Simple	1
Peritonitis (tuberculous)	4		<hr/> 858

LOCALITIES FROM WHICH DAY PATIENTS CAME.

Boston:		Hyde Park	4
City Proper	280	Lawrence	1
Allston	3	Lowell	2
Ashmont	1	Lynn:	
Brighton	4	City Proper	8
Charlestown	26	West Lynn	<hr/> 1
Dorchester	25		9
East Boston	37	Malden	10
Jamaica Plain	18	Medford	8
Mattapan	1	Melrose	1
Roslindale	1	Neponset	2
Roxbury	82	Newton	3
South Boston	<hr/> 53	Norwood	2
	531	Quincy	1
Brookline	1	Reading	1
Cambridge:		Revere	4
City Proper	37	Somerville	18
East Cambridge	<hr/> 11	Stoughton	1
	48	Walpole	1
Chelsea	27	Watertown	8
Dedham	2	Woburn	<hr/> 1
Everett	15		702
Gloucester	1		

Permanent patients	6,831
Day patients	5,873
Other children	631
Mothers or attendants	4,966
	<hr/> 18,301

HOUSE OFFICERS TO WHOM DIPLOMAS HAVE BEEN GIVEN.

WILLIAM ALLAN, M.D.	1907	HENRY W. KAPLOWITCH	1912
EDWARD P. BAGG, Jr.	1911	HENRY F. KEEVER	1908
DONALD V. BAKER	1911	ARTHUR L. KENDALL	1906
NATHANIEL L. BERRY	1903	PHILIP T. KENNEDY	1911
RAYMOND BLISS	1909	ARTHUR G. KILBOURN	1902
GEORGE H. BODLEY	1906	GEORGE C. KING	1911
HORACE K. BOUTWELL	1906	EDWARD ALLEN KNOWLTON	1909
JAMES F. BOWEN	1908	CHARLES H. LAWRENCE, Jr.	1910
WILLIAM S. BUCKLEY	1902	C. J. LEARY	1897
BENJAMIN T. BURLEY	1901	DAVID J. LEVY	1906
THOMAS F. CAPELES	1912	WILLIAM PALMER LUCAS	1907
LAURENCE D. CHAPIN	1906	WILLIAM W. MCKIBBEN	1900
BRONSON CROTHERS	1908	SAMUEL F. MULLINS	1906
A. R. CUNNINGHAM	1912	RALPH W. NICHOLS	1912
JOHN FRANCIS CURRAN	1912	WILLIAM STEPHEN PARKER	1909
OREN N. DAGES	1910	ARTHUR L. PATCH	1908
ALEXANDER A. DAY	1911	KARLTON G. PERCY	1911
JOHN S. DERR	1909	WAYNE S. RAMSEY	1912
WILLIAM A. DUTCHER	1905	CLYDE AUGUSTUS ROEDER	1907
HERBERT W. ELLAM	1903	ROY A. SADLER	1906
YATES W. FAISON	1912	ALPHA R. SAWYER	1905
ALEXANDER O. FASSER	1905	FREDERICK W. SAWYER	1898
JOHN F. FENNESSEY	1903	GEORGE G. SMITH	1907
HENRY S. FRUITNIGHT	1908	HAROLD J. STEELE	1907
FRANK B. GRANGER	1902	MILTON G. STURGIS	1903
J. VICTOR GREENBAUM	1911	JEREMIAH B. SULLIVAN	1905
ROBERT G. HALL	1911	EDWARD A. SUPPLE	1907
FREDERICK V. HARDWICK	1903	LESTER H. TRUFANT	1906
LOUIS HOAG	1901	BENJAMIN VAN CAMPIN	1908
GEORGE W. HOLMES	1905	HERBERT F. VANORDEN	1909
EDWARD D. HURLEY	1904	CHARLES D. WILKINS	1899
PHILIP C. JEANS	1911	JOHN H. WOODRUFF	1908
ALBERT JOHANN	1911	B. L. WYATT	1904
FREDERICK JOHNSON	1897	JAMES HERBERT YOUNG	1909

NURSES TO WHOM DIPLOMAS HAVE BEEN GIVEN.

1899.

ELIZABETH ADAMS Free Hospital for Women, Boston
 BERTHA M. ANDREWS Malden Hospital, Malden
 MARGARET A. BURNS Eliot Hospital, Keene, N.H.
 ADA L. LORING Somerville Hospital, Somerville
 ELSIE E. MITCHELL Massachusetts General Hospital, Boston
 ELLEN G. PARKER Boston City Hospital, Boston
 ALICE M. REDIKER Free Hospital for Women, Boston
 ELLISON B. SPENCER Free Hospital for Women, Boston

1900.

MARY G. DURGIN Free Hospital for Women, Boston
 NELLIE J. HOBBS Massachusetts General Hospital, Boston
 CATHERINE F. HUGHES Somerville Hospital, Somerville
 JEAN F. JAMES Frost Hospital, Chelsea
 LUCY MACBRIDE Boston City Hospital, Boston
 MARY H. MACDONALD Women's Charity Club Hospital, Boston
 GRACE V. MCDUGALL Whidden Memorial Hospital, Everett
 DOROTHY M. MACVICAR Whidden Memorial Hospital, Everett
 JENNIE F. MOORE Massachusetts General Hospital, Boston
 SERAPHINE SCHRIDER Massachusetts General Hospital, Boston
 HARRIET A. SMITH N.E. Hospital for Women and Children, Boston

1901.

FANNIE F. ADLER Jewish Hospital, Cincinnati, Ohio
 CAROLYN A. BROWN St. Luke's Hospital, San Francisco, Cal.
 LAURA M. CHAMBERLAIN Women's Charity Club Hospital, Boston
 CLARA L. T. DAVIS Women's Charity Club Hospital, Boston
 LOUISA J. HANNAPPEL Rhode Island Hospital, Providence, R.I.
 CARRIE M. KELLOGG City Hospital, Worcester
 MARTHA H. MULLARKY Massachusetts General Hospital, Boston
 ANNA J. NEWCOMB City Hospital, Worcester
 ANNIE A. O'LAUGHLIN Women's Charity Club Hospital, Boston
 ANNIE B. ROSE City Hospital, Worcester
 MARY SHEETZ Maryland Lying-in Hospital, Baltimore, Md.
 BARBARA SNYDER German Hospital, Newark, N.J.

1902.

ANNA G. DAY New England Baptist Hospital, Boston
 MARGARET FOWLER Anna Jacques Hospital, Newburyport
 JOSEPHINE HALBERSTADT German Hospital, Newark, N.J.
 FLORENCE IRVING Adelaide Hospital, South Australia

KATHERINE JONES State Hospital, Pennsylvania
 MARION F. KEEFE Butler Hospital, Providence, R.I.
 FLORENCE A. LAFLEUR State Hospital, Tewksbury
 BESSIE MACMULLEN Boston Insane Hospital, Boston
 JESSIE L. MARRINER St. Luke's Hospital, New Bedford
 FRANCES MORGAN Elliot Hospital, Manchester, N.H.
 ETHEL M. OWEN Boston Insane Hospital, Boston
 ALMIDA S. PETERSON Augustana Hospital, Chicago, Ill.
 GRACE N. ROBINSON N.E. Hospital for Women and Children, Boston
 EVA J. RUTHERFORD Longwood Hospital, Boston
 MARY DECORMIC SCHAFFER Long Island Hospital, Boston Harbor
 ANNIE B. SCHEIDERER New England Baptist Hospital, Boston

1903.

MARY F. BAKER Memorial Hospital, Concord, N.H.
 ANNIE W. BROWN Memorial Hospital, Concord, N.H.
 HELEN F. CARR Massachusetts Homœopathic Hospital, Boston
 EMMA W. CASE Pottstown Hospital, Pottstown, Penn.
 SUSANNE CLARK Presbyterian Hospital, Pittsburg, Penn.
 FLORENCE I. CORBETT St. Luke's Hospital, Duluth, Minn.
 ANNIE I. FERGUSON Elliot Hospital, Manchester, N.H.
 SIGNA D. HAMMER Jefferson Medical College Hospital, Philadelphia, Penn.
 MARY E. HENNESSY Isolation Hospital, Worcester
 IDA MAY HICKOX City Hospital, Worcester
 BERTHA M. JONES Pottstown Hospital, Pottstown, Penn.
 ANTOINETTE LIGHT University Hospital, Ann Arbor, Mich.
 FLORENCE A. MACDONALD Whidden Memorial Hospital, Everett
 MABEL E. NAUGHTON Children's Hospital, Philadelphia, Penn.
 MAUDE L. PARKES Nathan Littauer Hospital, Gloversville, N.Y.
 MARY ALICE PEPPER Union Hospital, Kansas City, Mo.
 FLORENCE N. PERDUE, Isolation Hospital, Worcester, Lying-in Hospital, Providence, R.I.
 ELLA H. PLUNKETT Boston City Hospital, Boston
 MARTHA M. RICHARDS Smith Infirmary, New Brighton, Staten Island, N.Y.
 FLORENCE SALMON Grace Hospital, New Haven, Conn.
 MARIE SCHWARTZ Nathan Littauer Hospital, Gloversville, N.Y.
 MARY E. SHANNON City Hospital, Cincinnati, Ohio
 JESSICA E. SKINNER Woman's Hospital, Chicago, Ill.
 LAURA M. SMITH Isolation Hospital, Worcester, Lying-in Hospital, Providence, R.I.
 HARRIET L. TURVER Grace Hospital, Detroit, Mich.

1904.

LENA M. BOSTWICK Packer Hospital, Sayre, Penn.
 ISABEL M. BRAND Brooks Memorial Hospital, Dunkirk, N.Y.
 MARGARET B. FERGUSSON Boston City Hospital, Boston
 ALICE P. GOODWIN Massachusetts Homœopathic Hospital, Boston
 EDYTH B. HAWKINS Metropolitan Hospital, New York City

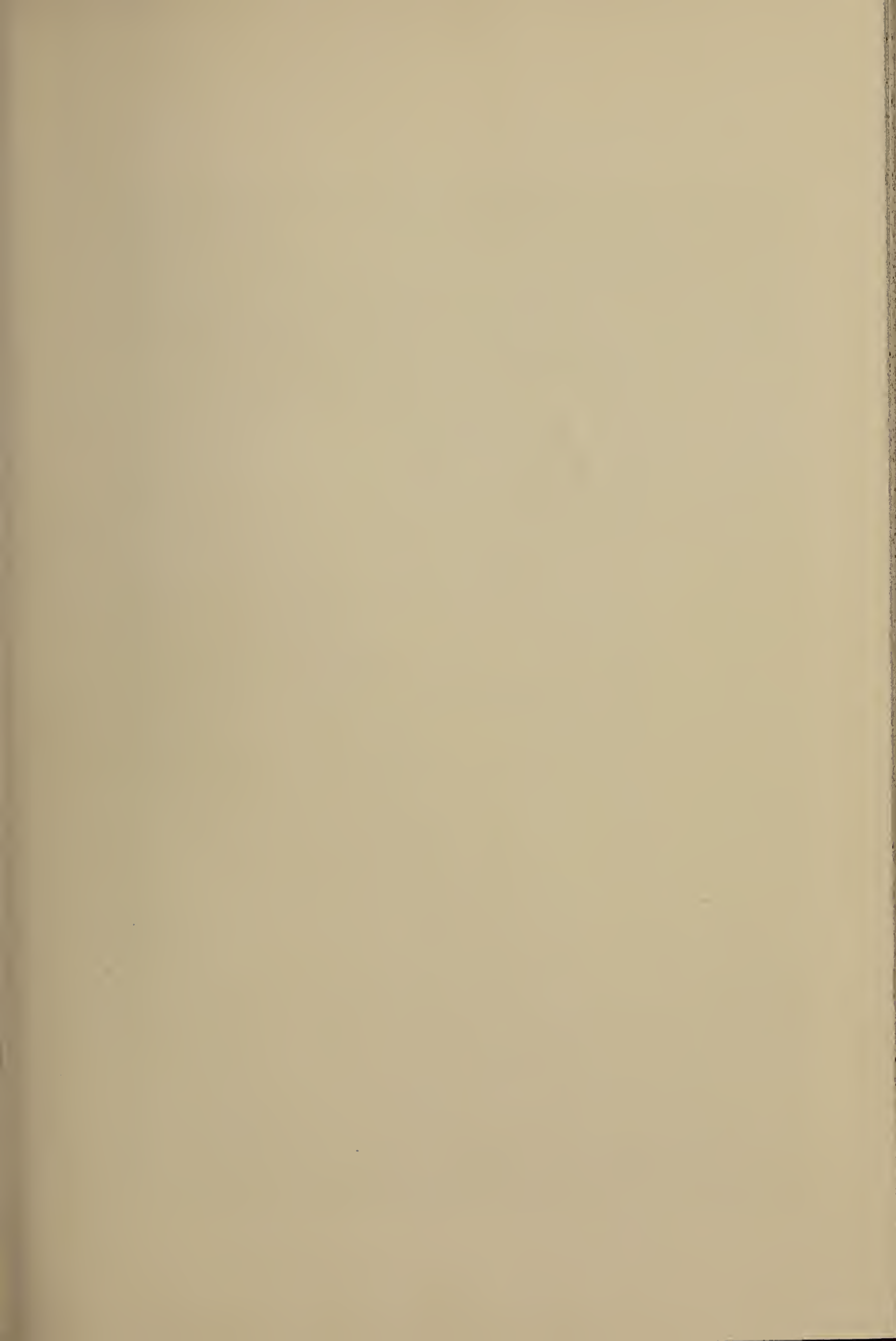



WARD A. PERMANENT PATIENTS (Six similar wards, total capacity, 120 patients)

CLARA HERB Prescott Hospital, Appleton, Wis.
MARGARET M. HOGAN St. Lawrence State Hospital, Ogdensburg, N.Y.
FRANCES A. HUTSON Clinton Hospital, Clinton
MARY A. KENNEY Boston City Hospital, Boston
HILDA O. LAWSON New Hampshire State Hospital, Concord, N.H.
ANNIE J. LOWE Boston City Hospital, Boston
ELIZABETH MURPHY Margaret Pillsbury Hospital, Concord, N.H.
MINNIE NORTHROP Santa Ana Hospital, Santa Ana, Cal.
AGNES I. QUIRK Boothby Hospital, Boston
ALICE A. STANTON Brooks Memorial Hospital, Dunkirk, N.Y.
MAUDE A. SWEeley Lock Haven Hospital, Lock Haven, Penn.
BEATRICE J. TAYLOR Cushing Hospital, Roxbury
JOSEPHINE C. TERRIEN Fannie Allen Hospital, Winooski, Vt.

1905.

MIRIAM BARRAR Frost Hospital, Chelsea
ELIZA J. BORTHWICK Elizabeth General Hospital, Elizabeth, N.J.
SUSAN A. CAMPBELL Claremont Hospital, Claremont, N.H.
NORA M. CONNOR City Hospital, Worcester
NELLIE E. FALES Worcester Insane Hospital, Worcester
MARY R. V. FITZPATRICK German Hospital, Newark, N.J.
D. VIOLA HARRINGTON Quincy Hospital, Quincy
LOUISA M. HELLERICH Robert Packer Hospital, Sayre, Penn.
AGNACE E. MACKENZIE Robert Packer Hospital, Sayre, Penn.
MARGARET McRAE Woman's Charity Club Hospital, Boston
MARY E. MURRIN Fannie Allen Hospital, Winooski, Vt.
KATHERINE O'DONNELL Long Island Hospital, Boston Harbor
JULIA S. PABOR Baptist Hospital, St. Louis, Mo.
LEONICE E. PARKER Frost Hospital, Chelsea
ESTHER PICKEL Clinton Hospital, Clinton
JOSEPHINE PLOWMAN Butterworth Hospital, Grand Rapids, Mich.
ELLA B. POOL City Hospital, Holyoke
ANNIE McR. ROSS Butterworth Hospital, Grand Rapids, Mich.
MINNIE E. SCHEU Washington Hospital, Washington, Penn.
KATIE M. SPANGLER Jefferson Medical College Hospital, Philadelphia, Penn.
LULU C. SUDDOTH Washington Hospital, Washington, Penn.
CORA E. WARREN Butterworth Hospital, Grand Rapids, Mich.
ELEANOR G. WEAVER Robert Packer Hospital, Sayre, Penn.

1906.

LUCIE ELLEN BARTRAM General Hospital, Elizabeth, N.J.
DORA BELLE BATTSON Parker Memorial, State University, Mo.
MARIAN ALICE BURNS Lutheran Hospital, St. Louis, Mo.
JANE CALLAGHAN St. Luke's Hospital, Duluth, Minn.
MINNIE LAVINIA CAMPBELL Springfield Hospital, Springfield
MARY ELIZABETH CUMMINGS State Hospital, Concord, N.H.

DAISY DEAN DAVIS Danville Hospital, Danville, Ill.
 VERNETTA FLORENCE DUNBAR New Hampshire Memorial Hospital, Concord, N.H.
 SARAH ALOYSIA EGAN Brooklyn Homœopathic Hospital, Brooklyn, N.Y.
 IDA AMELIA FARMER Mary Fletcher Hospital, Burlington, Vt.
 LENA EMMA FISCHER Westboro Hospital, Westboro
 MARY ALICE HAINES City Hospital, Harrisburg, Penn.
 MARY LOUISA HAYNES Mary Fletcher Hospital, Burlington, Vt.
 MARIE RUNDELL HENCHMAN City Hospital, Albany, N.Y.
 FLORA BELLE HINKLEY Adams Nervine Hospital, Jamaica Plain
 GERTRUDE HOLMES Newton Hospital, Newton
 FRANCES MAE HOSTETTER St. Joseph's Hospital, Lancaster, Penn.
 LYDIA BROWN JAMES Farrand T. S., Harper Hospital, Detroit, Mich.
 ELISE ALICE JECKO Garfield Memorial Hospital, Washington, D.C.
 CAROLINE ELIZABETH KNIERIEM St. Barnabas Hospital, Minneapolis, Minn.
 CECELIA AGNES LEMNER Carney Hospital, South Boston
 ANNIE FLORENCE LOCKHART Chipman Memorial Hospital, St. Stephens, N.B.
 ALICE CECELIA MCARDLE Grant Hospital, Columbus, Ohio.
 ANNA FRANCES MCDERBY New Hampshire Memorial Hospital, Concord, N.H.
 BEATRICE HELENA MACK Woman's Charity Club Hospital, Boston
 MAUDE WILLIAMSON MILLER Homœopathic Hospital, Pittsburg, Penn.
 MARY GERTRUDE MURDOCH Fall River Hospital, Fall River
 ELIZABETH PAUL St. Joseph's Hospital, Lancaster, Penn.
 SALLY ALICE PEW Bishop Training School, House of Mercy, Pittsfield
 MARGARET URSULA REILLY St. Vincent's Hospital, New York, N.Y.
 EMMA SARAH RICHARDSON Lynn Hospital, Lynn
 GRACE AMINA SNIVELY Farrand T. S., Harper Hospital, Detroit, Mich.
 MARIAN BARNES STORY Bishop Training School, House of Mercy, Pittsfield
 ANNA MARTHA STREAMER State Hospital, Buffalo, N.Y.
 MINNIE ELIZABETH SURBRAY City Hospital, Akron, Ohio
 MARY TASMAN Lynn Hospital, Lynn
 SARAH CAMERON WATTS City Hospital, Cortland, N.Y.

1907.

CARLOTTA NELSON ANDERSEN Charity Hospital, New Orleans, La.
 OLIVE MARGARET BAILEY Epworth Hospital, So. Bend, Ind.
 ABBIE MAY BARNES Bishop Memorial Hospital, Pittsfield
 CLARE E. BROOK St. Vincent's Hospital, Indianapolis, Ind.
 ETHEL PEARL BROWN Westboro Hospital, Westboro
 ANNA JANETTE CHRISTIANSON St. Barnabas Hospital, Minneapolis, Minn.
 JANNETT GORDON FLANAGAN St. Louis Hospital, St. Louis, Mo.
 MYRTELLA FOLLANSBEE Trull Hospital, Biddeford, Me.
 ELIZABETH LAURA FRANK Cortland Hospital, Cortland, N.Y.
 KATHERINE ELIZABETH GILLIS Holyoke City Hospital, Holyoke
 ANNA MARTHA HEALY Bishop Memorial Hospital, Pittsfield
 CONNIE GOLDEN HOWARD Medical Mission T. S., Boston
 HARRIETT FARWELL IVES Lowell General Hospital, Lowell
 ELIZABETH JANE KENNEDY Holyoke City Hospital, Holyoke

JENNIE C. KNEVELS, Alma Sanatorium and St. Mary of Nazareth Hospital, Chicago, Ill.
 MYRA BLANCHE LITTLE Hale Hospital, Haverhill
 ROSALIND MACKAY Postgraduate Hospital, Chicago, Ill.
 FRANCES INGRAM MCNEELY Elizabeth General Hospital, Elizabeth, N.J.
 BETTY WRIGHT MAYER Garfield Memorial Hospital, Washington, D.C.
 ISABEL N. MILTON Lowell General Hospital, Lowell
 ANNIE GRACE MONROE Westboro Hospital, Westboro
 MARGARET MORRIS Northwestern Hospital, Minneapolis, Minn.
 JULIA EMILY PEMBER Union Hospital, Fall River
 ANNA READ Union Hospital, Fall River
 KATHERINE REDDINGTON Trull Hospital, Biddeford, Me.
 MINNIE DOROTHY RHODES St. Barnabas Hospital, Minneapolis, Minn.
 MARGARET FRANCES SCOTT Claremont Cottage Hospital, Claremont, N.H.
 GRACE SHAW Claremont Cottage Hospital, Claremont, N.H.
 CHARLOTTE MAY SMITH City Hospital, Amsterdam, N.Y.
 DELYLA GILLIAM THORNE Garfield Memorial Hospital, Washington, D.C.
 LONA ALUNA WESTOVER Elliot Hospital, Manchester, N.H.
 ANNIE BEATRICE WOOD Bishop Memorial Hospital, Pittsfield
 MABEL JEAN WOODIN Victoria General Hospital, Halifax, N.S.
 MAUD MULLER YOUNG Lowell General Hospital, Lowell

1908.

ANNE DOUGLAS ARMITAGE St. Barnabas Hospital, Minneapolis, Minn.
 MARGARET ETHEL BAILEY Elliot Hospital, Manchester, N.H.
 LENORA MARY BENNETT St. Barnabas Hospital, Minneapolis, Minn.
 SARAH SNELL BLINN Pottstown Hospital, Pottstown, Penn.
 LAURA FRANCES BRAND St. Vincent's Hospital, Indianapolis, Ind.
 HARRIET MINNIE CAMPBELL, Bronson Hospital and Kalamazoo Asylum, Kalamazoo, Mich.
 KATHARINE CARAWAY Emergency Hospital, Nashua, N.H.
 SARA CORNING Mary Hitchcock Memorial Hospital, Hanover, N.H.
 ACHSA ALMA DORSEY Elliot Hospital, Manchester, N.H.
 LILLIAN AVIS EDGERLY Hope Hospital, Fort Wayne, Ind.
 JOHANNA WILHELMINE FIX Finley Hospital, Dubuque, Ia.
 ANNA FOLEY Mary Hitchcock Memorial Hospital, Hanover, N.H.
 MARGARET PEARL FREEMAN Pottstown Hospital, Pottstown, Penn.
 SARAH FRANCES GALLAGHER Columbus Hospital Training School, Chicago, Ill.
 JEANETTE MARTHA GEISER St. Barnabas Hospital, Minneapolis, Minn.
 EFFIE MELVINE HARNISH Lowell General Hospital, Lowell.
 SARA ORLENE HENDERSON Freedmen's Hospital, Washington, D.C.
 MARGARET SEELY LADD John Seely Hospital, Galveston, Tex.
 ELLA VIRGE LEMMON Miami Valley Hospital, Dayton, Ohio
 CATHERINE ELIZABETH LOCKARY Somerville Hospital, Somerville
 THETA CLAY MEAD St. Luke's Hospital, Marquette, Mich.
 JOSEPHINE ELLEN MOORE Finley Hospital, Dubuque, Ia.
 EUNICE TEMPERANCE MUNSON,
 Union Benevolent Association Hospital, Grand Rapids, Mich., and Connecticut
 Training School, New Haven Hospital, New Haven, Conn.

JESSIE ANNE PINKERTON Presbyterian Hospital, Omaha, Neb.
 IDELLA REXROAT Wesley Hospital, Chicago, Ill.
 MARY CATHERINE SWANK Pennsylvania Hospital, Philadelphia, Penn.
 CATHERINE ANNA TIGHE Boston City Hospital, Boston
 HELEN VERONICA TOMPKINS Lowell General Hospital, Lowell
 EMILY MARY VALIQUETTE Miami Valley Hospital, Dayton, Ohio
 METTA CLARA WALBY Good Samaritan Hospital, Portland, Ore.
 MARCIA RACHEL WEBSTER Finley Hospital, Dubuque, Ia.
 JANE ESTELLE WILCOX Protestant Hospital, Dubuque, Ia.
 ELIZABETH ERWIN WILKINSON Hope Hospital, Fort Wayne, Ind.
 KATHRYN BLEIM YOST Lancaster General Hospital, Lancaster, Penn.
 SUZANNE YOUNG General Hospital, Elizabeth, N.J.

1909.

MARIE ADELAIDE ALDEN Hahnemann Hospital, Philadelphia, Penn.
 LEWELLA FRANCES BENTON Meriden Hospital Training School, Meriden, Conn.
 EUNICE BRAWLEY BOHANNON Dr. Joseph Price, Philadelphia, Penn.
 DOROTHEA L. BURGoyNE Boston City Hospital, Boston
 ANNA BUDD BURTON New England Baptist Hospital, Boston
 LOUELLA CATHERINE BUSCH State Hospital, Willard, N.Y.
 ETTA S. CHAPMAN Mercer Hospital, Trenton, N.J.
 MARIE GERTRUDE CHASE Lafayette Home Hospital, Lafayette, Ind.
 JULIA MARIE CODY New Jersey State Hospital
 ELIZABETH DOOLEY Jewish Hospital, Cincinnati, Ohio
 ETHELYN G. DUTCHER New Hampshire State Hospital, Concord, N.H.
 LILLIAN GRACE EDGECOMBE Boston City Hospital, Boston
 LULU J. FRAMPTON Indianapolis City Hospital, Indianapolis, Ind.
 FREDERIKA K. GAISER Miami Valley Hospital, Dayton, Ohio
 CARRIE EDNA GILBERT Lock Haven General Hospital, Lock Haven, Penn.
 EDITH AMELIA GRAU Boston City Hospital, Boston
 EVA FLORA GRAY Waldo Hospital, Belfast, Me.
 ANNA BURKE HAGGARTY Sisters of Providence, Springfield, Mass.
 CORRIS L. HAMMOND Hope Hospital, Fort Wayne, Ind.
 MAUDE HEATH Reid Memorial Hospital, Richmond, Ind.
 EMMA FRANCES HOGAN Sherman Hospital, Elgin, Ill.
 ELLA O. HUNT Baroness Erlanger Hospital, Chattanooga, Tenn.
 CAROLINE MAUDE LEWIS Bishop Memorial Hospital, Pittsfield
 LAURA BELLE McDOWELL City Hospital Training School, Springfield, Ohio
 ANNA MCGARY St. Vincent's Training School, Indianapolis, Ind.
 MARY DELLA MACRAE Brightlook Hospital, St. Johnsbury, Vt.
 MARY JOSEPHINE MARTIN General Hospital, Chatham, Ont.
 RENA H. MASON General Hospital, Chatham, Ont.
 IDA LOU MEIRS Elizabeth General Hospital, Elizabeth, N.J.
 JEAN MINGAY Memorial Hospital, Niagara Falls, N.Y.
 GRACE SMILEY MOREHOUSE Lafayette Home Hospital, Lafayette, Ind.
 GRACE LEONA REID Lake View Hospital, Danville, Ill.
 HORTENSE BEAUHARNAIS ROSE Jewish Hospital, Cincinnati, Ohio

MARY ELIZABETH SCHELL Miami Valley Training School, Dayton, Ohio
 SOPHIA C. SCHLESSELMAN Lafayette Home Hospital, Lafayette, Ind.
 MARY R. SHARP Chicago Polyclinic Hospital, Chicago, Ill.
 MARY LUCY SMITH Boston City Hospital, Boston
 ANNA BEULAH STOVER Lansing City Hospital, Lansing, Mich.
 MATTIE INEZ SWITZER Sibley Memorial Hospital, Washington, D.C.
 EMMA BOTT THOMAS City Hospital, St. Paul, Minn.
 ANNA LOUISE TITTMAN Springfield Hospital, Springfield, Ill.
 CHRISTINE A. URQUHART New Hampshire State Hospital, Concord, N.H.
 MARGARET JANE URQUHART Worcester Insane Hospital, Worcester
 EDNA MAY WILLISTON Charity Club Hospital, Boston
 PAULINE V. WILTERMOOD Lake View Hospital, Danville, Ill.

1910.

FLORENCE ESTELLE ATWELL Elkin Cooper Sanatorium, Atlanta, Ga.
 CELIA FRANCES BATTEY Syracuse Hospital for Women and Children, Syracuse, N.Y.
 ABBIE WINIFRED BELKNAP Charlesgate Hospital, Cambridge
 MAXINE E. BIEBESHEIMER Cincinnati General Hospital, Cincinnati, Ohio
 ANNA MARIE BRILBECK Hospital of the Good Shepherd, Syracuse, N.Y.
 CLARA BEATRICE CASE City Hospital, Minneapolis, Minn.
 MARY WELTY CHRISTY Passavant Memorial Hospital, Chicago, Ill.
 GRACE WHITTIER CUSHING New England Deaconess Hospital, Boston
 VINNIE DANIELSON St. Luke's Hospital, St. Paul, Minn.
 MINNIE B. DAWSON Methodist Episcopal Hospital, Des Moines, Ia.
 ANNA DILL "Norways," Indianapolis, Ind.
 GERTRUDE M. DUFFY Newark City Hospital, Newark, N.J.
 MARY M. EBERSOLE Harrisburg Hospital, Harrisburg, Penn.
 HENRIETTA KETCHUM ELLIOTT Mary Hitchcock Memorial Hospital, Hanover, N.H.
 MARIE FREY Red Cross Hospital, Cassell, Germany
 VIRGINIA PINKERTON GIBBES Presbyterian Hospital, Atlanta, Ga.
 MONA I. GIBSON Beacon Hill Hospital, Manchester, N.H.
 BEATRICE MAY GOSLING Prospect Heights Hospital, Brooklyn, N.Y.
 EDNA PERSIS GOSS Westboro Hospital, Westboro
 MARY I. HALL East Bay Sanatorium, Oakland, Cal.
 ELLA HAND City Hospital, Indianapolis, Ind.
 ANNA VALENTINE HAYDEN Leonard Morse Hospital, Natick
 KATHERINE P. IRWIN Paterson General Hospital, Paterson, N.J.
 INGEBORG CHRISTINE JOHANSEN Somerville Hospital, Somerville
 NELLIE MAY JONES "Norways," Indianapolis, Ind.
 MARY VERONICA KARAS Cobb Hospital, St. Paul, Minn.
 MILLIE M. KASSABAUM St. Peter's Training School, St. Peter, Minn.
 FLORENCE ALICE LUCEY Syracuse Hospital for Women and Children, Syracuse, N.Y.
 E. IRENE MCAFEE Elkin Cooper Sanatorium, Atlanta, Ga.
 GRACE M. MCCONNELL St. Luke's Hospital, Duluth, Minn.
 SOPHIE KATE MCGUIRE Philadelphia Polyclinic Hospital, Philadelphia, Penn.
 ESTHER L. PETERSON St. Peter's Training School, St. Peter, Minn.
 ANNA LUCINDA REID Buffalo State Hospital, Buffalo, N.Y.

ADELE RICHARD Mercy Hospital, Chicago, Ill.
 EDNA SNYDER Methodist Episcopal Hospital, Des Moines, Ia.
 ALBENIA B. SPINNEY Wentworth Hospital, Dover, N.H.
 S. MARGARET THOMAS Johns Hopkins Hospital, Baltimore, Md.
 CLORINDA FISHER THOMPSON Jefferson Medical College, Philadelphia, Penn.
 JOSEPHINE MAUDE TRASK Hale Hospital, Haverhill
 PEARL W. TURNER Wilson Sanatorium, Wilson, N.C.
 MARTHA WALKER Leonard Morse Hospital, Natick, Mass.
 SUSAN AUGUSTA WATSON Newton Hospital, Newton Lower Falls
 MARTHA VISTULA WEATHERSBEE Pittman Hospital, Tarboro, N.C.
 ADELINE BEATRICE WOODIN Quincy Hospital, Quincy

1911.

RUTH AKERS Union Hospital Training School, Terre Haute, Ind.
 CLEONE ESTHER BERLIN Robinwood Hospital, Toledo, Ohio
 CLARA AMANDA BOLEYN Finley Hospital, Dubuque, Ia.
 ANNIE ELIZABETH BRECHBIEL Chambersburg Hospital T. S., Chambersburg, Pa.
 ELEANOR BROOK BRIDGES Touro Infirmary, New Orleans, La.
 SARAH ELIZABETH BYRNES Hudson River State Hospital, Poughkeepsie, N.Y.
 MAY CAMPBELL Worcester State Hospital, Worcester
 ANNIE LOUISE CLARKE Massachusetts General Hospital, Boston
 ISABEL MARION CLOHECY Charity Hospital, Cleveland, Ohio
 ELGIE LEOTA COTTON Laconia City Hospital Training School, Laconia, N.H.
 MARY CECILIA CONROY Worcester State Hospital, Worcester
 MARTHA LILLIAN DAHL Westboro Training School, Westboro
 LILLY MAY DOW Lowell General Hospital, Lowell
 MARTHA ANN GRIFFIN Saginaw General Hospital, Saginaw, Mich.
 NETTIE WOODS GUTHRIE Woman's Hospital Training School, Philadelphia, Pa.
 MABEL BEATRICE HALL Lowell General Hospital, Lowell
 NELLIE BLANCHE HALL Butterworth Hospital, Grand Rapids, Mich.
 LILLIAN CARLTON HAYNES York Hospital and Dispensary, York, Pa.
 MARY JANE HEITMAN Springfield Hospital Training School, Springfield, Ill.
 EDNA BLANCHE HENRY Cincinnati City Hospital, Cincinnati, Ohio
 MABEL JANE HEWINS,
 McLean Hospital Training School, Waverley, and Bellevue Hospital, New York, N.Y.
 ELIZABETH HIGH Phenixville Hospital, Phenixville, Pa.
 JESSIE HINNES Paterson General Hospital, Paterson, N.J.
 AGNES LUCRETIA HOBGOOD Charity Hospital, New Orleans, La.
 ELIZABETH SCHOFIELD HOPKINS St. Vincent's Hospital, Norfolk, Va.
 LENORA EVELYN HUESTIS Memorial Hospital, Worcester
 GRACE VIRGINIA JONES Garfield Memorial Hospital, Washington, D.C.
 JULIANA KEELAND St. Mary's Hospital, Milwaukee, Wis.
 FANNY FERN KENNEDY Christ Hospital, Cincinnati, Ohio
 AMY LOURINE KITE Arkansas City Hospital, Arkansas City, Kan.
 LAURA AGNES KREER Mercy Hospital, Chicago, Ill.
 MARY ELIZABETH KUNKLE Williamsport Hospital, Williamsport, Pa.
 ALTA EUNICE LADD Lowell General Hospital, Lowell

KATHERINE IDA LAUS St. Mary's Training School, Milwaukee, Wis.
MARY SANDERSON MARCUS . . . Post-graduate Hospital Training School, Chicago, Ill.
ORA McCABE Kankakee State Hospital, Kankakee, Ill.
ANNA JANE McKAY Finley Hospital, Dubuque, Ia.
FRANCES ADELLE B. MYLES Newton Hospital, Newton
HELEN JOSEPHINE PLUMMER Physicians' Hospital, Schenectady, N.Y.
LESLEY KAST ROLLER Howard Hospital, Philadelphia, Pa.
DELLA MAY RUNKLES Garfield Memorial Hospital, Washington, D.C.
EVALINA ELIZA TREFRY Proctor Hospital, Proctor, Vt.
MABEL LYNETTE TREFRY Wentworth Hospital, Dover, N.H.
ELIZABETH IRENE WALKER Thompson and Pine Hospital, Dodge City, Kan.
MARGARET LOUISE WALKER Thompson and Pine Hospital, Dodge City, Kan.
STELLA B. WHITE Arkansas City Hospital, Arkansas City, Kan.
LEILA WILLIAMS Tabernacle Infirmary, Atlanta, Ga.
ALICIA VARREN WILSON Wentworth Hospital, Dover, N.H.
MELITTA ADELA WUPPER St. Mary's Hospital, Milwaukee, Wis.

1912.

BESSIE VIOLA ANDERSON Santa Ana Hospital, Santa Ana, Cal.
MARGARET ISABELLA ANDERSON,
 Long Island Hospital, Boston Harbor, Boston Lying-in Hospital
EVELYN AGNES BRADLEY { Danvers State Hospital, Danvers
 { Free Hospital for Women, Brookline.
CHARLOTTE MARIA BRAINERD Brockton City Hospital, Brockton
MARIA FRANCES BURRUSS { Woman's Hospital, Chicago, Ill.
 { St. Mary's Hospital, Rochester, Minn.
MARY ELIZABETH DAILEY New Hampshire State Hospital, Concord, N.H.
ELIZABETH DE WOLF DOGGETT Long Island Hospital, Boston Harbor
ROSELLA FRANCES DOHERTY . . . Philadelphia General Hospital, Philadelphia, Penn.
MARY ELAM McClellan Hospital, Xenia, Ohio
ELIZABETH FINLAY Asbury Methodist Hospital, Minneapolis, Minn.
LOU DEAN GENTRY Children's Free Hospital, Louisville, Ky.
SARAH ELIZABETH GIBSON Elliott Hospital, Manchester, N.H.
FLORENCE ELIZABETH HAGAN Woodstock General Hospital, Woodstock, Ont.
ABBIE JANE HARRIS Woman's Hospital, Philadelphia, Penn.
MARGARET ELIZABETH HARRIS Elliott Hospital, Manchester, N.H.
ETHEL E. HAWKINS Indiana State Home Hospital, Lafayette, Ind.
OLIVE MARGARET HOUGHTON New England Deaconess Hospital, Boston
JANE ELECTA HUGHES Finley Hospital, Dubuque, Ia.
MABEL PEARL HURD Presbyterian Synodical Hospital, Waterloo, Ia.
KATHERINE MARIE LEONARD Melrose Hospital, Melrose
ELIZABETH SEVERS LESHNER Elizabeth General Hospital, Elizabeth, N.J.
MILDRED LOVELAND Connecticut Training School, New Haven, Conn.
SIGNE CHRISTINA MACKEY St. Anthony's Hospital, Rock Island, Ill.
MARGARET MINERVA MACNEILL Taunton State Hospital, Taunton
MABEL XENIA MILTON Haskins Hospital, Wheeling, W. Va.
CAROLYN ALICE SALMON Hargous Memorial Hospital, Rochester, N.Y.

THERESA EMMA SCHREIER	Grace Hospital, New Haven, Conn.
HATTIE M. SHERRER	Westboro State Hospital, Westboro
AGNES ISABEL SKERRY	Victoria General Hospital, Halifax, N.S.
CLARA CHRISTINA SONNIE	Mercy Hospital, Pittsburg, Penn.
NELLIE STOKER	Noble Hospital, Westfield
HARMISA WILHELMINA STOKES	Johns Hopkins Hospital, Baltimore, Md.
ALICE ANN TANGUAY	Elliott Hospital, Manchester, N.H.
ISABELLA EDNA TREGANZA	St. Luke's Hospital, Marquette, Mich.
KATIE MAGDALENA URBAN	Springfield Hospital Training School, Springfield, Ill.
ISABELLA WILSON WHITE	Charles Choate Memorial Hospital, Woburn

NURSES' EXAMINATION, 1912.

POST-GRADUATE SCHOOL OF THE BOSTON FLOATING HOSPITAL.

Express your meaning CLEARLY. Reread your answers.

1. What is the character of the stools in carbohydrate indigestion? Describe the stool of a baby fed on buttermilk.
2. What are the percentages of the various elements in whey? How is it prepared for making a cream-whey mixture?
3. When should barley be given a child?
4. Name at least three methods of aiding in the digestion of proteid and describe any one method.
5. What are the various methods to be employed in the treatment of an infant with persistent vomiting?
6. Describe the treatment of infectious diarrhoea caused by the gas bacillus, giving the reasons for each procedure.
7. Describe briefly the care of a premature infant. Describe the different postures a sick child may assume and the disease suggested by each.
8. What is laryngismus stridulus, and how would you differentiate it from croup?
9. Describe in detail the nursing after cleft-palate operation.
10. Describe in detail the application and care of a worsted truss for hernia.

TREASURER'S REPORT.

For Fiscal Year ended October 31, 1912.

RECEIPTS.

Contributions	\$44,484.27	
Interest from Endowment	2,000.66	
Interest on Deposits	254.79	<u>\$46,739.72</u>

EXPENDITURES.

ADMINISTRATION EXPENSE.

Salaries	\$4,235.83	
Stationery and Printing	140.68	
Postage	259.10	
Annual Report and Postage	643.97	
Rent, Light, and Heat	423.40	
Office Supplies and Expenses	43.08	
Telephone	166.93	
Advertising	554.38	
Sundry Administration Expense	77.73	
Total Administration Expense		<u>\$6,545.10</u>

HOSPITAL EXPENSE.

Maintenance	\$3,129.77	
Pay-roll	18,350.98	
Fuel	2,459.19	
Laundry	1,167.54	
Food Laboratory Milk and Supplies	1,176.46	
Board, Groceries, and Provisions	5,134.27	
Nurses' Lodgings	1,136.49	
Medicines and Medical Appliances	878.81	
Uniforms	288.44	
Telephone	194.32	
Supplies	1,160.89	
Sundry Hospital Expense	1,140.45	
Total Hospital Expense		<u>36,217.61</u>
Insurance		<u>1,437.50</u>
Total Expense of Operation		<u>44,200.21</u>
Balance		<u>\$2,539.51</u>
Interest Charges		<u>1,046.79</u>
		<u>\$1,492.72</u>

EXTRAORDINARY EXPENSE.

Office Furniture	\$138.50	
Coal Bunker	374.00	
Water Tank	212.45	
Water Supply Pipe	58.24	
Salary of Bacteriologist	300.00	
Total Extraordinary Expense		<u>1,083.19</u>
Current Surplus for Year ended October 31, 1912		<u>\$409.53</u>

NEW HOSPITAL BOAT.

Cost of Boat to October 31, 1911		\$174,179.59
Construction in 1912		<u>1,014.13</u>
Cost of Boat to October 31, 1912		<u>\$175,193.72</u>
Contributions New Boat Fund	\$49,856.20	
Gift of Engine	5,000.00	
Interest on Deposit to October 31, 1911	\$1,274.75	
Interest on Deposit to October 31, 1912	<u>85.25</u>	1,360.00
Bequest Sarah E. Potter		73,222.28
Income from Securities under Potter Bequest to October 31, 1911	\$2,073.26	
Warren Chambers Stock Dividend	12.50	
Devonshire Building Trust Stock Divi- dend	<u>12.00</u>	2,097.26
Profit on Sale of Potter Bonds		756.18
Miscellaneous Receipts, 1910	\$2,171.44	
Caleb Chase Fund	10,000.00	
Trustees General Fund	9,000.00	
Proceeds of Gift Bond redeemed	<u>1,000.00</u>	22,171.44
Sale of Floating Hospital Bonds		53,000.00
Gift of Floating Hospital Bonds:* To General Fund	\$5,500.00	
To New Boat Fund	<u>1,000.00</u>	6,500.00
Construction Experimental balance		<u>1,014.13</u> \$214,977.99
Less Miscellaneous Items		<u>1,030.00</u>
Net Receipts for Construction		\$213,947.99
Cost of Boat as above		<u>175,193.72</u>
		\$38,754.27
Floating Hospital Bonds retired		<u>31,500.00</u>
Balance on hand as below		\$7,254.27
Cash on hand Mortgage Trustee	\$3,384.27	
Par Value Floating Hospital Bonds	3,500.00	
Unsold Securities Potter Bequest	370.00	
	<u>\$7,254.27</u>	<u>\$7,254.27</u>
Construction and Equipment as above		\$175,193.72
Provision for Depreciation, 1906	\$10,284.76	
Provision for Depreciation, 1907	14,427.47	
Provision for Depreciation, 1908	17,422.72	
Provision for Depreciation, 1909	17,417.95	
Provision for Depreciation, 1910	17,417.95	
Provision for Depreciation, 1911	17,417.95	
Provision for Depreciation, 1912	<u>17,519.37</u>	
		<u>\$111,908.17</u>

* Donors of Bonds:—

Miss M. E. Eaton	\$1,000.00
Morrill Wyman	2,000.00
N. H. Stone	3,000.00
Henry B. Sawyer	<u>500.00</u>
	\$6,500.00

BALANCE SHEET, OCTOBER 31, 1912.

ASSETS.

Construction and Equipment	\$175,193.72	
Less Provision for Depreciation	<u>111,908.17</u>	\$63,285.55
Office Furniture		200.00
Hospital Utensils and Supplies		6,591.03
Unexpired Insurance		994.27
General Expense Accounts Receivable		100.00
Trustee First Mortgage Bonds, Securities	\$370.00	
Trustee First Mortgage Bonds, Cash	<u>3,384.27</u>	3,754.27
Trustees Endowment Fund, Securities	\$38,880.64	
Trustees Endowment Fund, Cash	<u>1,403.39</u>	40,284.03
Trustees Endowment Fund, Accounts Receivable		165.10
General Fund, Securities	\$1,500.00	
General Fund, Cash	<u>13,310.85</u>	14,810.85
Cash: George F. Parkman Fund	\$1,925.92	
Caleb Chase Fund	114.20	
General Expense	5,195.33	
General Fund	<u>1,500.00</u>	8,735.45
Total Assets		<u>\$138,920.55</u>

LIABILITIES.

First Mortgage Bonds	\$34,000.00	
Cancelled in Current Year	<u>9,000.00</u>	
	\$25,000.00	
Less Treasury Bonds	<u>6,000.00</u>	\$19,000.00
Endowment Fund		40,284.03
General Fund		16,310.85
Vouchers Payable		654.23
Interest Accrued, not yet due		91.67
Excess Receipts over Expenses of Current Year		409.53
Contingent Surplus (provided boat could be sold for present value)		<u>62,170.24</u>
Total Liabilities		<u>\$138,920.55</u>

Respectfully submitted,

GEORGE C. LEE, *Treasurer.*

REPORT OF TRUSTEES OF ENDOWMENT FUND.

Receipts:

Gift, an Anonymous Giver	\$5,000.00	
Gift, Caroline P. Adams Memorial	500.00	
Gift, Frances Mary Mackay Fund	10,000.00	
Bequest, Robert Charles Billings Fund	3,000.00	
Gift, Sewing Circle of 1873	100.00	
Bequest, Lydia Goddard Perkins Fund	5,000.00	
Bequest, Lewis Allen Drake Legacy	950.00	
Gift, Estate Ella F. Searle	500.00	
Gift, The Sturgis Fund	1,000.00	
Gift, Gertrude Howard Whitwell, Jr., Foundation	2,000.00	
Gift, Mrs. Edward S. Dane	5,000.00	
Bequest, Eliza J. Bell Draper Fund	1,000.00	
Gift, Charles Dalton Fund	1,000.00	
Gift, Estate Elizabeth B. Lothrop	1,000.00	
Bequest, Marion R. Lord Fund	1,000.00	
Bequest, Isabella W. Talbot	2,500.00	
Gift, Mrs. Blanche E. Houghton Fund	200.00	
Bequest, Charles H. Collins Fund	1,000.00	
Contribution, M. Jos. Doyle	2.00	<u>\$40,752.00</u>

Invested as follows:

Boston & Maine R.R. 3½% Bonds	\$6,000.00	
City of Woonsocket, R.I., 3½% Bonds	5,000.00	
Chicago, Burlington & Quincy R.R. 3½% Bonds	3,000.00	
N. Y., N. H. & H. R.R. 4% Bonds	1,000.00	
Illinois Central R.R. Co. 3½% Bonds	1,000.00	
N.Y. Central Lines Equip. Tr. 5% Bonds	2,000.00	
Seattle Electric Co. 5% Bonds	6,950.00	
Portland Electric Co. 5% Bonds	1,000.00	
Galveston-Houston Electric Co. 5% Consolidated Gold Notes,	2,020.00	
Seattle Electric Co. 5% Consolidated Gold Notes	1,950.00	
Dominion Coal Co. 5% Consolidated Gold Notes	980.00	
Eastern Pennsylvania Power Co. 5% Bonds	3,377.50	
Fort Smith Light & Traction Co. 5% Bonds	4,725.00	
Cash in hands of Trustees	1,403.39	
Accounts Receivable, Interest	165.10	
Premiums Paid on Bonds Purchased	181.01	<u>\$40,752.00</u>

Respectfully submitted,

GEORGE C. LEE,
WILLIAM H. SLOCUM, *Trustees.*

REPORT OF TRUSTEES OF GENERAL FUND,

October 31, 1912.

Receipts:

Suspense Account, 1911	\$6,500.00	
May Rosevear White Fund	500.00	
Estate David Lyon	3,793.70	
Estate Mary Upham Johnson	1,000.00	
Estate Mary E. Jones	1,900.00	
Estate Annie E. Maynard	200.00	
Estate Clara I. Orcutt	300.00	
Estate Albert A. Pope	1,559.25	
Estate Mary H. Heath	8,000.00	
Interest	57.90	\$25,310.85

Invested as follows:

Stock Pope Manufacturing Co.	\$1,500.00	
Suffolk Savings Bank (May Rosevear White Fund)	500.00	
Appropriation for Purchase of Floating Hospital Bonds	9,000.00	
Cash in Custody of Trustees	12,810.85	
Cash in Custody of Treasurer	1,500.00	\$25,310.85

Respectfully submitted,

GEORGE C. LEE,
WILLIAM H. SLOCUM, *Trustees.*

LIST OF BEQUESTS AND GIFTS FROM ESTATES.

1901.		
Oct. 23.	Caroline P. Adams Memorial	\$500.00 Endowment
Nov. 11.	Frances Mary Mackay Fund	10,000.00 Endowment
1902.		
April 16.	Robert Charles Billings Fund	{ 3,000.00 Endowment 2,000.00 General
1903.		
Mar. 3.	Bequest, Mary L. Baldwin	500.00 General
Dec. 17.	Bequest, Cecelia E. Doudiet	1,000.00 General
1906.		
June 19.	Bequest, Lucy A. Upham	100.00 General
July 20.	Bequest, Louisa Goddard Perkins	5,000.00 Endowment
1907.		
Nov. 13.	Bequest, Sarah E. Potter	73,222.28 General
1909.		
Jan. 6.	Lewis Allen Drake Legacy	950.00 Endowment
Feb. 1.	Gift, Estate Ella F. Searle	500.00 Endowment
17.	Gift, The Sturgis Fund	1,000.00 Endowment
Mar. 13.	Bequest, George F. Parkman	10,000.00 General
30.	Bequest, Caleb Chase	10,000.00 General
July 30.	Bequest, Susan E. Gavett	3,000.00 General
Sept. 2.	Gift, Gertrude Howard Whitwell, Jr., Foundation	2,000.00 Endowment
Dec. 16.	Gift, Mrs. Edward S. Dane	5,000.00 Endowment
1910.		
Jan. 1.	Bequest, George William Boyd	5,000.00 General
Feb. 28.	Bequest, Eliza J. Bell Draper Fund	1,000.00 Endowment
April 3.	Bequest, Harriet F. Curtis	100.00 General
30.	Bequest, Mrs. Jane Dodge	100.00 General
Oct. 31.	Gift, Charles Dalton Fund	1,000.00 Endowment
1911.		
Feb. 8.	Bequest, Albert C. Buzell	5,000.00 General
Mar. 16.	Bequest, Mary A. Puffer	1,000.00 General
April 15.	Gift, Estate Elizabeth B. Lothrop	1,000.00 Endowment
May 18.	Bequest, Marion R. Lord	1,000.00 Endowment
July 8.	Bequest, Isabella W. Talbot	2,500.00 Endowment
Aug. 21.	Gift, Mrs. Blanche E. Houghton	200.00 Endowment
21.	Gift, Estate Joseph G. Dalton	500.00 General
Nov. 27.	May Rosevear White Fund	500.00 General

1912.

Feb.	15.	Bequest, Mary Upham Johnson Fund	1,000.00	General
Mar.	26.	Bequest, Charles H. Collins Fund	1,000.00	Endowment
	27.	Gift, Mary E. Jones Fund	1,900.00	General
May	4.	Bequest, Annie E. Maynard	200.00	General
June	11.	Bequest, Clara I. Orcutt	300.00	General
July	24.	Gift, Anonymous	1,000.00	General
Aug.	8.	Gift, Anonymous	500.00	General
Oct.	8.	Bequest, Albert A. Pope Fund	1,559.25	General
	10.	Bequest, David Lyon Fund	3,793.70	General
	21.	Bequest, Mary H. Heath Fund	8,000.00	General
			<hr/>	
			\$165,925.23	

BOSTON, April 18, 1913.

TO THE BOARD OF TRUSTEES OF THE BOSTON FLOATING HOSPITAL,
54 Devonshire Street, Boston:

Dear Sirs,—I have this day completed an audit of the accounts of The Boston Floating Hospital for the fiscal year ended October 31, 1912, and find them to be correct.

The cash on hand was confirmed by comparison with the records of the State Street Trust Company.

I have also examined the bonds and other securities in the hands of the Trustees for the Endowment Fund, the Trustees of the General Fund, and the Trustee of the First Mortgage Bonds, and find the same to be as reported by them.

The above balance sheet indicates the condition of the accounts as of October 31, 1912.

Yours very truly,

A. R. PATTERSON,
Auditor.

NAMED DAYS, 1912.

It has long been the custom of this Hospital to allow to individuals or organizations the privilege of giving a name to a day or night, either as a memorial or to specialize the donor's interest in the work. The price for such privilege is \$150 for a day, \$100 for a night, and, where desired and possible, the same date may be reserved by the donor each year.

- | | | | |
|------------|------|-----|---|
| Saturday, | June | 29. | Isaac Kaffenburgh Day. Mrs. Isaac Kaffenburgh. |
| Sunday, | | 30. | Eliot Church, Newton. Day No. 1. By the Church. |
| Monday, | July | 1. | In Memory of Jacob Pfaff. Colonel Charles Pfaff. |
| Tuesday, | | 2. | Charles Williams, Jr., Day. Mrs. Caroline A. Williams. |
| Wednesday, | | 3. | In Memoriam Charles Herbert Watson. Mrs. G. Alice Watson. |
| Thursday, | | 4. | Hettie Lang Shuman Day. Mr. A. Shuman. |
| Friday, | | 5. | In Memory of Mrs. D. Webster King. By her Children. |
| Saturday, | | 6. | Charles Faulkner Day. Miss Fannie M. Faulkner. |
| Sunday, | | 7. | Converse Day. From a Friend. |
| Monday, | | 8. | Lexington Day. Unity Lend-a-Hand Club, First Unitarian Church, Unitarian Sunday-school, Hancock Sunday-school. |
| Tuesday, | | 9. | Edith Hadley Emerson Day. Mr. Ferdinand Emerson. |
| Wednesday, | | 10. | In Memory of Ruth Crocker. Mr. Edgar Crocker. |
| Thursday, | | 11. | Rodney Wallace Day. Mr. and Mrs. Herbert I. Wallace. |
| Friday, | | 12. | Edward Steese Memorial Day. Mrs. W. S. Steese. |
| Saturday, | | 13. | In Memory of Mrs. Mary W. Wadleigh. Horace W. Wadleigh. |
| Sunday, | | 14. | In Memory of D. W. Hitchcock. Anonymous. |
| Monday, | | 15. | Betty's and Billy's Day. Miss E. G. Houghton. |
| Tuesday, | | 16. | Harriet Mason's Day. Mrs. Charles E. Mason. |
| Wednesday, | | 17. | In Memory of James H. Beal. Mrs. James H. Beal. |
| Thursday, | | 18. | In Memory of W. L. Alden. Mr. Horace W. Wadleigh. |
| Friday, | | 19. | Mr. and Mrs. William H. Maynard Day. Mr. William H. Maynard. |
| Saturday, | | 20. | William T. Hart Day. Mrs. Otis Kimball. |
| Sunday, | | 21. | Collins & Fairbanks Company Day. In Memory of Mr. Collins. Mrs. Fannie J. Collins. |
| Monday, | | 22. | In Memory of Mrs. Mary Meade Phelan. Mr. James J. Phelan. |
| Tuesday, | | 23. | In Memory of Edna Fisher Mitchell and William L. Mitchell. By William L. Mitchell, Jr., and John Fisher Mitchell. |
| Wednesday, | | 24. | Commodore George Hamilton Perkins Day. Mrs. George H. Perkins. |
| Thursday, | | 25. | In Memory of Miss Katharine A. Tarbell. Mr. Arthur P. Tarbell. |
| Friday, | | 26. | Gertrude Howard Whitwell, Jr., Day. From a Fund in her Memory. |
| Saturday, | | 27. | Mr. and Mrs. Charles E. Riley, of Newton, Day. Mr. and Mrs. Charles E. Riley. |

- Sunday, July 28. Caroline Billings Thacher Day. The Misses Thacher.
Monday, 29. Joseph S. Sylvester, Jr., Day. Mrs. E. Q. Sylvester.
Tuesday, 30. Rosalind Harwood Day. Mr. Sydney Harwood.
Wednesday, 31. Rebecca T. Robinson Day. Mrs. Charles R. Travelli.
Thursday, Aug. 1. Paul D. Talbot Day. Mrs. Z. Talbot.
Friday, 2. In Remembrance of Robert Lawrence Curtiss and Eleanor Curtiss. Anonymous.
Saturday, 3. Concord, Massachusetts, Day. Mrs. Frank A. Wheeler and Mrs. Ruth A. Wood, Patronesses.
Sunday, 4. Charles Fox Hovey Day. Mr. Chandler Hovey.
Monday, 5. Lamont G. Burnham Day. Mrs. L. G. Burnham.
Tuesday, 6. Helen Coolidge Henry Day. Mr. and Mrs. John H. Henry.
Wednesday, 7. Bessie Weston Lowney and Harry Nelson Lowney Day. Mr. Walter M. Lowney.
Thursday, 8. Edward Everett Hale Day. Mrs. S. P. Mandell.
Friday, 9. In Memory of Harriet Elizabeth Pierce Wood. Mr. William Wood.
Saturday, 10. Mildred Hall Day. Mr. and Mrs. Charles P. Hall.
Sunday, 11. George W. Armstrong Day. Mrs. Flora G. Armstrong.
Monday, 12. In Memory of Colonel Albert A. Pope. Mrs. A. A. Pope.
Tuesday, 13. James C. Melvin, Jr., Day. Mr. and Mrs. James C. Melvin.
Wednesday, 14. Mrs. N. L. Amster Day. Mr. N. L. Amster.
Thursday, 15. Edward Pierce Fenn Day. Mr. and Mrs. H. W. Fenn.
Friday, 16. Albert Pierce Fenn Day. Mr. and Mrs. H. W. Fenn.
Saturday, 17. Dorothy Mansfield Ong Day. Mrs. A. W. Preston.
Sunday, 18. In Memory of St. Bernard. By a member of St. Bernard Commandery, K. T.
Monday, 19. Boston Stock Exchange Day. By Members of the Exchange.
Tuesday, 20. Charles W. Blodgett Day. Anonymous.
Wednesday, 21. Alice M. C. Matthews Day. Mrs. Annie B. Matthews.
Thursday, 22. Rye Beach and Little Boar's Head Day. Mrs. Roland M. Baker, Patroness.
Friday, 23. In Memory of Almida P. Ellison. Friend.
Saturday, 24. In Remembrance of William H. Sands. Mrs. William H. Sands.
Sunday, 25. Annie S. Faulkner Day. Mrs. Eliot Hubbard.
Monday, 26. Mrs. M. S. Jones Day. Mrs. M. S. Jones.
Tuesday, 27. In Memory of George R. Eager. Mrs. George R. and Miss Mabel T. Eager.
Wednesday, 28. John Bertram Kimball Day. Mr. David P. Kimball.
Thursday, 29. Boston Elementary Teachers' Club Day. By the Club.
Friday, 30. In Memory of Marston and Katharine. Mrs. G. M. Whitin.
Saturday, 31. Jack and Betty Bird Day. Mr. and Mrs. Reginald W. Bird.
Sunday, Sept. 1. M. A. W. Day. Mr. F. W. Wyman.
Monday, 2. F. W. Bird & Sons' Employees Mutual Benefit Association Day. Mr. Charles S. Bird.
Tuesday, 3. Boston Letter Carriers' Mutual Benefit Association Day. By the Association.
Wednesday, 4. Charles R. Hayden Day. Mrs. Charles R. Hayden.

- | | | | |
|------------|----------|---------------------------------|---|
| Thursday, | Sept. 5. | In Memory of Harriet A. Bond. | Mr. Charles G. M. Bond. |
| Friday, | 6. | Walter and Martha Cowing Day. | Mrs. Grace G. Latimer. |
| Saturday, | 7. | In Memory of Leonard Foster. | Mrs. Florence C. Foster. |
| Sunday, | 8. | Grandmother's Day. | Anonymous. |
| Monday, | 9. | Chelsea Day. | Chelsea Catholic Women's Guild and Friends. |
| Tuesday, | 10. | Katherine E. K. Henry Day. | Mr. Charles B. Henry. |
| Wednesday, | 11. | Adelaide and Esther Day. | Anonymous. |
| Thursday, | 12. | Boston Typographical Union Day. | By the Union. |
| Friday, | 13. | Nat Hammond Day. | Mrs. John Hays Hammond. |
| Saturday, | 14. | Eliot Church, Newton Day No. 2. | By the Church. |

NAMED NIGHTS, 1912.

It has long been the custom of this Hospital to allow to individuals or organizations the privilege of giving a name to a day or night, either as a memorial or to specialize the donor's interest in the work. The price for such privilege is \$150 for a day, \$100 for a night, and, where desired and possible, the same date may be reserved by the donor each year.

- | | | |
|------------|----------|--|
| Saturday, | June 29. | Given by the Ladies' Auxiliary, Stereotypers and Electrotypers Union. |
| Sunday, | 30. | John S. Ames, Jr., Night. Miss Mary S. Ames. |
| Tuesday, | July 2. | In Memory of Lester H. Williams. Mrs. L. H. Williams. |
| Wednesday, | 3. | For Mollie and Carl. Anonymous. |
| Saturday, | 6. | In Memory of Bennett H. Nash. Mrs. Bennett H. Nash. |
| Monday, | 15. | Filene Co-operative Association Night. By the Association. |
| Tuesday, | 16. | In Memory of Benjamin W. Wells. Miss Mary I. Wells. |
| Friday, | 19. | Martha S. Chase Night. Mrs. Edward C. Streeter. |
| Saturday, | 20. | Margaret Arnold Kimball Night. Mr. and Mrs. F. R. Kimball. |
| Monday, | 22. | Edith Duncan Night. Mrs. H. A. Lamb. |
| Tuesday, | 23. | S. and B. Crane Night. Mrs. W. Murray Crane. |
| Thursday, | 25. | In Memory of C. H. D. Anonymous. |
| Saturday, | 27. | In Memory of William B. Rice. Mrs. W. B. Rice. |
| Sunday, | 28. | In Memory of Lilla Masury Hastings. Albert A. and Samuel B. Hastings. |
| Monday, | 29. | Eleanor, Beatrice, and Rosamond Night. Mr. Horace G. Allen. |
| Tuesday, | 30. | In Memory of Henry C. Morse. Mrs. Kate M. Morse. |
| Wednesday, | 31. | In Memory of Alfred P. Sherman. Mr. Jerome Jones. |
| Thursday, | Aug. 1. | Elizabeth W. Stevens Night. Daniel Hall and Edwin W. Colburn, Trustees. |
| Friday, | 2. | In Memory of Mrs. J. W. Wheelwright. Mr. J. W. Wheelwright. |
| Saturday, | 3. | Catherine Scollay Greenough Night. Mr. Charles P. Greenough. |
| Sunday, | 4. | Charles Fox Hovey Night. Mr. Chandler Hovey. |
| Monday, | 5. | In Memory of Susan Evans Hoyt. Mr. Frederick M. Hoyt. |
| Tuesday, | 6. | Trinity Sunday-school Night. By the School. |
| Wednesday, | 7. | In Memoriam E. W. G. Given by J. E. G. |
| Thursday, | 8. | Newspaper Night. Given by a Floating Hospital Trustee in appreciation of the past and present help of the Boston newspapers. |
| Friday, | 9. | Macullar Parker Company Night. By the Company. |
| Saturday, | 10. | James McMillan, 2d, Night. Mrs. James McMillan. |
| Sunday, | 11. | Buzzards Bay Night. Proceeds of a Fair. |
| Monday, | 12. | Henry Tapley Beardsell Night. Anonymous. |
| Tuesday, | 13. | In Memory of John Russell Hazelton. Mr. and Mrs. Herbert M. Hazelton. |

- Wednesday, Aug. 14. Boston Lodge of Elks Night. Boston Lodge No. 10, B. & P. O. E.
 Thursday, 15. In Memory of John Wood. Mrs. John Wood.
 Friday, 16. Luther Stimson Lord Night. Mrs. Luther S. Lord.
 Saturday, 17. In Memory of Lucius M. Cuthbert, Jr. Mrs. Lucius M. Cuthbert.
 Sunday, 18. In Memory of John Hitchcock. Mrs. John Hitchcock, Sr.
 Monday, 19. Babies' Night. Proceeds of Fair by children at Allerton.
 Tuesday, 20. Anonymous Night. Anonymous.
 Wednesday, 21. George Cabot Lodge Night. Mrs. Constance L. Gardner.
 Thursday, 22. Winchester Night. Mr. and Mrs. Joseph C. Kennedy.
 Friday, 23. George C. Lee Night. Employees Lee, Higginson & Co.
 Saturday, 24. To the Memory of Little Merrick. Mrs. Junius Beebe.
 Sunday, 25. Guild of the Infant Saviour Night. By the Guild.
 Monday, 26. "Hope" Night, in Memory of D. B. C. Anonymous.
 Tuesday, 27. Elinor Grant Lyman Night. C. F. Lyman.
 Wednesday, 28. Libbie P. Bullivant Night. Mrs. C. P. Nichols.
 Thursday, 29. Italian Night. Collection by Gazzetta del Massachusetts.
 Friday, 30. Henry Stuart Michie, Jr., Night. Miss E. A. Hatch.
 Saturday, 31. Jack and Betty Bird Night. Mr. and Mrs. Reginald W. Bird.
 Sunday, Sept. 1. Baby Elizabeth Gray Night. Mrs. John Holmes Morison.
 Monday, 2. Alice Chase Clarke Night. Mrs. Philip A. Chase.
 Tuesday, 3. In Memory of Amos P. Tapley.
 Wednesday, 4. American Stay Company Night. By the Company and Employees.
 Thursday, 5. Busy Bee Night. Three Busy Bees,—Mary, Hope, and Ella,
 North Haven, Me.
 Friday, 6. In Memoriam S. N. E. Anonymous.
 Saturday, 7. In Memory of Sherman W. Ladd. Mrs. Mary S. Ladd.
 Sunday, 8. Given by Charles E. Mason, Jr.
 Monday, 9. In Memory of Mrs. C. F. Edgerton. Mr. C. F. Edgerton.
 Tuesday, 10. In Memory of Mrs. Charles A. Edgerton. Mr. C. F. Edgerton.
 Wednesday, 11. Margaret Constance Ellis Night. Mrs. David A. Ellis.
 Thursday, 12. Children of Rye Beach Night. Children of Rye Beach, N.H.
 Friday, 13. Edward Smith Night. Miss Marion A. Smith.



EXAMINATION ON DAY PATIENTS' DECK

DAILY MILK FUND.

Friday,	July 5.	Kappa Chi Sorority, Dorchester.
Monday,	8.	Filene Co-operative Association.
Friday,	12.	Woman's Society, Temple Israel, Boston.
Saturday,	13.	"Two Well Babies."
Monday,	15.	Rosebud Club, Waltham.
Thursday,	18.	Filene Co-operative Association.
Saturday,	27.	Pleasure and Profit Club, Watertown.
Tuesday,	30.	" " " " "
Tuesday,	Aug. 6.	Children at Kenberma, Hull.
Wednesday,	7.	" " " "
Thursday,	8.	" " " "
Friday,	9.	Baby Elizabeth Gray.
Saturday,	10.	Mrs. and Miss Tapley.
Sunday,	11.	" " " "
Friday,	23.	Children of Rye Beach and Little Boar's Head, N.H.
Saturday,	24.	" " " " " " " " "
Saturday,	31.	Busy Bees, North Weymouth.
Sunday,	Sept. 1.	Guests, Hotel Bellevue, Beach Bluff.
Monday,	2.	" " " " "
Tuesday,	3.	" " " " "
Wednesday,	4.	" " " " "
Thursday,	5.	" " " " "
Friday,	6.	" " " " "
Saturday,	7.	" " " " "
Tuesday,	10.	Children of Norwood Heights, Annisquam.
Wednesday,	11.	" " " " "
Thursday,	12.	" " " " "
Friday,	13.	" " " " "
Saturday,	14.	" " " " "

LIST OF CONTRIBUTORS.

FISCAL YEAR ENDING OCTOBER 31, 1912.

GENERAL EXPENSE.

Abbott, Mrs. P. W.	B.
Adams, Charles Francis.	Babson, Miss Susan.
Adams, Charles S.	Bacon, Miss Ellen S.
Adams, Miss Lula Giralda.	Bacon, Mrs. F. E.
A. D. W.	Bacon, W. & A.
A. E. R.	Baer, Louis.
Agassiz, R. L.	Baerman, Professor Carl.
A. H. F.	Bailey, Charles J.
Alford, Miss Martha A.	Baker, Mrs. Edith C.
Alford, Mrs. O. H.	Baketel, Sherman T. and John V.
Allan, Mrs. Bryce J.	Baldwin, Mr. and Mrs. Charles H.
Allen, Mrs. Alice S.	Baldwin, Mrs. Elizabeth P.
Allen, Mrs. Jennie M.	Baldwin, George H.
Allen, Mrs. Mabelle W.	Baldwin, James H.
Allen, Mrs. Martha M.	Ball, T. H.
Allen, Philip R.	Bangs, Mrs. F. R.
Allyn & Bacon.	Barbey, Constance, and Friends.
American Stay Company.	Barbour, E. D.
Ames, Miss Mary S.	Barker, Edward Day.
Amory, C. W.	Barker, J. A.
Amory, Mrs. Harcourt.	Barnard, Miss L. F. S.
Amory, Mr. and Mrs. William.	Barnett, Mrs. Lucius.
Amster, Mrs. N. L.	Basford, Miss Anna Stockwell.
Angell, Miss Mildred L.	Bass, Mrs. Emma M.
Angier, Mrs. George.	Bassett, Miss Dorothy.
Anonymous (30 contributions).	Bassett, Mrs. Sara J.
Appleton, Samuel.	Batt, Charles R.
Armington, Miss Marion, and Friends.	Battelle, Mrs. Susan P.
Armstrong, Mrs. George W.	Battles, Miss Josephine S.
Armstrong, J. B.	Beach, Mr. and Mrs. E. H.
Armstrong, Miss Katherine E.	Beal, Boylston A.
Armstrong, R. M.	Beal, Mrs. James H.
A. S. H.	Beebe, C. P.
Atwater, Mrs. M. A.	Beebe, E. Pierson.

Beebe, Mrs. Junius.
 Bell, Miss Charlotte A.
 Bemis, A. Farwell.
 Bemis, Mrs. Alice C.
 Bemis, F. B.
 Bemis, Farwell Gregg.
 Bemis, Mrs. Julia A.
 Bencks, Albert R.
 Bennett, Henry D.
 Benson, Mrs. Ida M.
 Bent, G. W., Company.
 B. H. L.
 Berry, Mrs. H. N.
 Biddle, Mrs. Grace G.
 Billings, Mrs. George.
 "Billy Boy."
 Bird, Charles S.
 Bird, Mrs. C. W.
 Bird, Mr. and Mrs. Reginald W.
 Birdsall, Mrs. Caroline.
 Blacker, Mrs. J. E.
 Blackmar, Mrs. Wilmon R.
 Blake, Mrs. Arthur W.
 Blake, Mrs. J. A. Lowell.
 Blake, Mrs. Mary L.
 Blake, William P.
 Blanchard, Mrs. Frances T.
 Blanchard, Miss Grace H.
 Blanchard, Miss Helen A.
 Blaney, Frank J.
 B. L. G.
 Bliss, Charles A.
 Bliss, Mrs. Edward P.
 Blodget & Co.
 Blood, J. B., Company.
 Bodwell, Mrs. Oscar R.
 Boland, Dr. E. S.
 Bond, Charles G. M.
 Boston Elementary Teachers' Club.
 Boston Globe Company.
 Boston Lodge No. 10, B. & P. O. E.
 Boston *Post* (forwarded).
 Boston Stock Exchange.
 Boston Typographical Union, No. 13.
 Bowditch, Alfred.
 Bowditch, Charles P.
 Bowker, John R.
 Bowser & Co.
 Boyce, Clarence A.
 Boylston Street Kindergarten, Brookline.
 Boys of Camp Becket, Mass.
 Boys of Camp Durell.
 Boys of Fay School, Southboro.
 Brackett, Mrs. I. L.
 Bradlee, F. W.
 Breed, Miss Luella and Friends.
 Breed, Mrs. Warren M.
 Bremer, Miss.
 Bremer, Misses Eleanor and Alice.
 Bremer, Mrs. John L.
 Brett, Miss Ella L.
 Brewer, Mrs. Daniel Chauncey.
 Brewer, Edward M.
 Brewer, Mrs. Fannie R.
 Briggs, Albert P.
 Bright, Mrs. Elizabeth G.
 Brinckerhoff, F. M.
 Brinckerhoff, Mrs. P. R.
 Brooks, Miss Eleanor T.
 Brooks, Miss Fanny.
 Brooks, Gorham.
 Brooks, Mrs. Shepard.
 Brown, Dr. A. E.
 Brown, Mrs. Katherine L.
 Brown & Adams.
 Buckminster, W. B.
 Bullard, Miss Ellen.
 Bullard, Mrs. J. O.
 Bullard, Miss Katherine A.
 Bullard, Mrs. Lawrence.
 Bullock, Mrs. John G.
 Bunker, Alfred.
 Bunker, Mrs. Cordelia M.
 Buntin, George W., Jr.
 Burchard, Stewart.
 Burden & Co.
 Burdick, Evelyn A. and Helen S.
 Burgess, Mrs. Elizabeth S.
 Burgess, Mrs. G. C.
 Burnham, Mrs. L. G.
 Burnham, Miss M. C.
 Burr, Mr. and Mrs. Allston.
 Burr, Miss Lucy W.
 Busy Bees, North Weymouth.
 Butler, O. W.
 Butman, Miss A. R.

Butts, Mrs. Frederic H.
 Buxton, Barbara E.
 Byford, George E.

Cabot, Charles M.
 Cabot, Godfrey L.
 Cabot, John H.
 Caldwell, Mrs. Annie E.
 Call, Dr. Emma L.
 Cambridge Friend.
 Cameron, Hollis L.
 Campbell, Miss Mary F.
 Campbell, Mrs. Sarah A.
 Carbee, Miss Dora.
 Carter, Mrs. John W.
 Carter, Miss Nellie P.
 Cary, Mrs. Edward M.
 Cary, Miss Georgina S.
 C. A. S.
 Catholic Woman's Guild, Chelsea.
 Catlin, J. P.
 C. E. C.
 Ceppi, William.
 Chadwick, James E.
 Chamberlain, Mrs. J. C.
 Chamberlin, Miss A. H.
 Chamberlin, Mrs. Theodore.
 Channing, Misses.
 Channing, Mrs. Walter.
 Chapin, Mrs. John R.
 Charity Sewing Club, Newton Centre.
 Chase, Arthur T.
 Chase, Mr. and Mrs. Percy.
 Chase, Mrs. Philip A.
 Chase, Mrs. Susan R.
 Chase & Sanborn.
 Chauffeur, A.
 Chickatawbut Club, Boston.
 Children at Allerton.
 Children of Cape Cod.
 Children of Kenberma, Hull.
 Children of Norwood Heights, Annisquam.
 Children of Rye Beach and Little Boar's
 Head, N.H.
 Children of St. Andrew's-by-the-Sea,
 Rye Beach, N.H.
 Choate, Washington.
 C. H. T.

Chubbuck, George T.
 Churches:
 Andover, South Congregational.
 Dedham, First Congregational.
 Greenwood, Union.
 Groton, First Parish.
 Holbrook, Winthrop Congregational.
 Lexington, First Unitarian.
 Newton, Eliot Congregational.
 Norwood, Congregational (Cradle Roll).
 Somerville, Union Square Presbyterian.
 Taunton, Union Congregational.
 Winchester, First Congregational.

Chute, Miss Mary C.
 Clap, Mrs. Harvey E.
 Clapp, Mrs. Channing.
 Clark, Mr. and Mrs. Atherton.
 Clark, Mrs. Amasa.
 Clark, Mrs. Annie M. L.
 Clark, Miss Elizabeth H.
 Clark, Mrs. Elizabeth W.
 Cobb, Mrs. Darius.
 Cobb, Franklin A., Jr.
 Cobb, M. L.
 Codman, Miss C. A.
 Codman, Charles R.
 Codman, Mrs. James M.
 Coffin, Mrs. William H.
 Colburn, Mrs. Sarah H.
 Colby, Mrs. A. D. and Miss Mary D.
 Colby, Alfred H.
 Colby, Mary and Brother.
 Coleman, Mrs. Maurice.
 Collections, Bear Island, N.H.
 Collections, Domhegan House, Brunswick,
 Me.
 Collections, Wauwinet, Mass.
 Collins, Charles H., Estate of.
 Collins, Mrs. Fannie J.
 Collins, F. K.
 Conant, Miss Charlotte H.
 Converse, Mrs. C. C.
 Converse, Mr. and Mrs. Harry E.
 Cook, Mrs. George G.
 Coolidge, John T.
 Coolidge, J. Randolph.
 Coolidge, Mrs. Julian.
 Cooper, J. Joseph.

Cordner, Miss Elizabeth P.
 Corning, Miss Mary I.
 Corwin, Mr. and Mrs. C. R.
 Cotting, Miss Alice.
 Cotton, Miss Elizabeth A.
 Covell, Elizabeth, Richard, and Thomas.
 Cox, William S.
 Crampton, Arthur W.
 Cranch, Miss Caroline A.
 Crane, H. G.
 Crane, Mrs. W. Murray.
 Crankshaw, Mr. and Mrs. A. E.
 Crocker, Edgar.
 Crocker, George G.
 Crocker, Mr. and Mrs. Percy Glover.
 Crosby, Mrs. M. Lewis.
 "Cuba."
 Cummings, Mrs. C. A.
 Cumner, Jones & Co.
 Curtis, Alfred.
 Curtis, Mrs. Amanda.
 Curtis, Mrs. Charles P.
 Curtis, Miss Clara.
 Curtis, Mrs. John S.
 Curtis, Mr. and Mrs. Louis.
 Cushing, Grafton D.
 Cuthbert, Mrs. L. M.
 Cutler, Mrs. Charles H.
 Cutler, Mr. and Mrs. F. F.
 Cutler, Mrs. Roland R.
 Cutler, Miss Sally A.

 Dalby, Mrs. Amy F.
 Dale, Mrs. F. B. and Miss Alice.
 Dalton, Mrs. C. H.
 Dalton, Henry D.
 Dana, Gorham.
 Dana, Mr. and Mrs. R. H.
 Dana, Samuel L.
 Dane, Ernest B.
 Danker, Samuel J.
 Daughters of the King, Universalist Church,
 Waltham.
 Davenport, E. M.
 Davis, Albert M.
 Davis, Andrew McFarland.
 Davis, Charles L.
 Davis, Mrs. Edward L.

 Davis, George.
 Davis, Harrison M.
 Davis, W. Wallace.
 Day, Miss Helen Louise.
 D. B. F.
 Dean, Charles A.
 Delano, Miss Alice L.
 Dennen, Hollis E.
 De Normandie Guild, First Unitarian
 Church, Roxbury.
 Derr, Mrs. J. C.
 Derr, Mrs. S. A.
 Deschamps, E. L.
 Devens, A. L.
 Devens, Fred W.
 Devine, S. A. S.
 Dewing, Miss M. Louise.
 Dickerman, Mrs. Anna K.
 Dix, Miss Evelyn.
 Dix, John H., Estate of.
 D. M. F.
 Dodge, Mrs. Harriet A.
 Dodge, Mrs. Mary E.
 Doe, Freeman J.
 "Domestic Servant."
 Dove, Mrs. S. C.
 Downer, S. T.
 Doyle, M. Joseph.
 Dramatic Club, Third Universalist Church,
 Cambridge.
 Drost, C. A.
 Drown, Miss M. F.
 Dudley, H. H.
 Dunbar, Mr. and Mrs. Harry J.
 Dunbar, Mrs. Mary E.
 Dunne, F. L. & Co.
 Dupee, Charles E., Jr.
 Durfee, Winthrop C.
 Dutton, Harry.
 Dwelly, Dr. Jedediah.

 E., Mr. and Mrs.
 Eager, Mrs. George H.
 Eager, Mrs. George R. and Miss Mabel T.
 Earl, E. V.
 Earnings of a Small Boy.
 Eaton, Misses.
 Eaton, Charles S.

Eaton, Mrs. E. B.
 Eaton, Miss Mary E.
 E. B. C.
 Eddy, Mrs. D. Brewer.
 Edgerton, C. F.
 Edmands, M Grant.
 Edwards, Frank E.
 Eisemann Brothers.
 Eliot, Amory.
 Ellis, Mrs. David A.
 Ellis, Mrs. Emmons R.
 Ellis, Miss M. Abbie.
 Ely, Mrs. Frederick D.
 Emerson, E. W.
 Emerson, Ferdinand.
 Emery, Mrs. George D.
 Emery, Miss Octavia B.
 Emmons, Mrs. Helen B.
 Employees Crawford-Plummer Company.
 Employees Lee, Higginson & Co.
 Engineers Boston & Providence Interurban Railroad Company.
 English, Mrs. Walter C.
 Entertainments:
 By L. B. Club, Chestnut Hill.
 At Concord, Mass.
 Bridge Whist, Mrs. W. H. Hill, Jr.,
 Patroness, West Roxbury.
 Bridge Whist and Dance, Mrs. E. W.
 Ong, Patroness, Phillips Beach.
 Bridge Whist Tournament, Falmouth,
 Mrs. Henry W. Harris, Patroness.
 Candy Sale, Marion and Howard, North
 Acton.
 Candy Sale, a Small Child.
 Card Party, T. B. S. Club, Winthrop.
 Fair by Luella Breed, Helen Cutler,
 Amy Lingham, Lillian Goddard, and
 Dorothy Cleary.
 Fair by Marguerite Spaulding, Brookline.
 Fair by Allison Jones, Catherine Rich-
 ardson, Blandine Worcester, and Bea-
 trice Jones.
 Fair by Children at Allerton.
 Fair by Katharine Harlow and Friends,
 Waban.
 Fair by Olivia Churchill, Dorothy King,
 and Barbara Churchill.

Entertainments:
 Fair by Caroline S. Ellis.
 Fair by Children of Cape Cod.
 Fair by Children of Rye Beach and Little
 Boar's Head, N.H.
 Fair by Miss Codman and Friends,
 Westwood.
 Fair at Buzzards Bay.
 Lawn Fête, Marblehead, Miss A. R.
 Butman, Patroness.
 Lawn Party, Jenny Wren Club, Allston.
 Lawn Party and Sale, Miss Hill's Class,
 Unitarian Sunday-school, Roslindale.
 Lemonade Sale, Charles E. Dupee, Jr.
 Play, Dramatic Club, Third Univer-
 salist Church, Cambridge.
 Play, Lucy Balch, Constance Worcester,
 Gertrude Baker, Hannah Fiske, and
 Frances C. Putnam.
 Play, Winchester Children.
 Play, U. H. Club, Jamaica Plain.
 Play, Les Huit Filles, Winchester.
 Play, Miriam O'Brien and Friends,
 Brookline.
 Play, Miss Mildred L. Anglee and
 Friends, Allerton.
 Play, Forget-me-not Club, Somerville.
 Play, Winchester Children.
 Play and Fair, Carolyn Humphreys and
 Caroline Taber, Francestown, N.H.
 Recital by Pupils of Miss Helena M.
 Maguire.
 Sale, Mary Colby and Brother, Allerton.
 Sale, Mary Weld, Hope Gaston, and Ella
 Snelling, North Haven, Me.
 Sale, John and Elizabeth, Ogunquit, Me.
 Sale, Children at Kenberma, Hull.
 Sale, Lemonade, Candy, and Flowers,
 Barbara E. Buxton, Wellesley.
 Song Recital, Mrs. Clara W. Jackson,
 Medford.
 Tableaux, Constance Barbey, Eleanor
 Cabot, Mary Bacon, and David Nash.
 Whist and Dancing Party, Winthrop,
 Mrs. Ella C. Harris, Patroness.
 E. O. W. H.
 E. S.
 Estabrook, Arthur F.

Eustis, Mr. and Mrs. F. A.
Evans, David.
Evans, John.
Everett, William A.
Eyerly, T. L.

F.

Fairbanks, Charles F.
Fairchild, W. S.
Fales, Mrs. Elizabeth S.
Faneuil Reading Club.
Farley, Fred J.
Farnsworth, Mrs. W. A.
Fay, Miss Elizabeth.
Fay, Mrs. William P.
F. C. H.
Felicity Club, Winthrop.
Fenn, Mr. and Mrs. H. W.
Fessenden, R. G.
Fessenden, S. H.
Field, Edward B.
Fields, Mrs. James T.
Filene Co-operative Association.
Fillebrown, C. B.
Finnegan, William.
Firby, Lillian.
Firby, Roswell.
Fisher, Peter.
Fisher, Rev. W. P.
Fiske, Charles H., Jr.
Fiske, Mrs. Charlotte M.
Fitts, A. M.
Fitz, Mrs. W. Scott.
Fleming, Mrs. Mary E.
Fletcher, Mrs. D. Howard.
Fletcher, F. C.
Fletcher, Mrs. Nellie H.
Flint, Mrs. Mary H.
Flynn, George A.
F. M. R.
Foley, W. P.
Folger, George H.
Foote, Arthur.
Forbes, Alexander.
Forbes, Allan.
Forbes, E. W.
Forbes, J. Murray.
Forget-me-not Club, Somerville.

Foster, Miss Anna S.
Foster, F. A., & Co.
Foster, Miss Fanny.
Foster, Mrs. Francis C.
Foster, George W.
Foster, Miss Nellie M.
"Found in the Street."
Fowle, Seth A.
Fox, Miss Helen G.
Foxcroft, Master Francis R.
F. M. R.
Frank, Mrs. Daniel.
Frank, Meyer.
Franklin, Rev. J. H., D.D.
French, Austin B.
French, Miss C. A.
Friedman, Mrs. Max.
Friend (20 contributions).
Friend of the Cause.
Friend, Second Church, Dorchester.
Friends.
Friends at Wawbeek, Sunapee, N.H.
Friends in Winthrop.
Frothingham, Miss Eugenia B.
Frye, Mrs. Elizabeth F.
Fuller, Mrs. Lucretia J.
Fuller, Mrs. R. G.
Furbush, Dr. J. Arthur.

Gaberton, S. B.
Gale, Bennett T.
Gale, Tyler E.
Gannett, Mr. and Mrs. Thomas B., Jr.
Gardner, Mrs. Augustus P.
G. F. O.
Gibson, George A.
Gile, Miss Eleanor Endicott.
Gilman, Miss Elizabeth H.
Girls' Friendly Candidates, Church of the
Ascension, Boston.
Gleason, Miss Mary A.
Glen Band of Mercy, Wellesley Farms.
Godbold, Mrs. J. W.
Goff, Robert S.
Goodhue, A. P.
Goodman, Mrs. Samuel.
Goodwin, Miss Amelia M.
Goodwin, Mrs. Charles C.

Goodwin, Hersey B.
Gourgas, Miss Abby M.
Gourgas, John M.
Govan, Mrs. David.
Gowing, Mrs. Jennie N.
Graves, George A.
Graves, J. P.
Gray, Mrs. and Miss.
Gray, Miss Harriet.
Gray, Mrs. Reginald.
Greeley, Mrs. R. F.
Green, Mrs. E. F.
Greenleaf, Miss Laura F.
Greenleaf, Mr. and Mrs. Stillman A.
Greenough, Charles P.
Greer, A. M.
Griffith, Joyce Stewart.
Griffith-Stillings Press.
Grover, J. W.
Gryzmish, S.
Guests Hotel Bellevue, Beach Bluff.
Guild, Mrs. S. Eliot.
Guild of the Infant Saviour, Boston.

Hale, Miss Addie J.
Hale, Professor and Mrs. Edward.
Hall, Miss Amelia A.
Hall, Mr. and Mrs. Charles P.
Halloran, Martin A.
Hallowell, Robert H.
Halperin, Philip.
Hamilton, Mrs. William A.
Hammond, Mrs. G. G.
Hammond, Mrs. John Hays.
Harlow, Mrs. H. H.
Harlow, Katharine, and Friends.
Harris, Mrs. E. C.
Harris, Mrs. E. P.
Harris, Miss Emma G.
Harris, Mrs. Henry W.
Harris, Miss Mary C.
Hart, Henry W.
Hartley, Mrs. Harry.
Hartshorn, Mrs. G. T.
Hartwell, Mrs. Ella E.
Hartwell, Henry W.
Harwood, G. Fred.
Harwood, Mrs. G. S.

Harwood, Sydney.
Haselton, Miss Alice M.
Hastings, Albert A. and Samuel B.
Hatch, Miss E. A.
Hathaway, Miss E. R.
Hathaway, Miss J. F.
Haven, Mrs. Franklin.
Hayden, Mrs. Charles R.
Hayward, Fred. R.
Hayward, James W.
Hayward, Mrs. Sarah J.
Hazelton, Mr. and Mrs. Herbert M.
Heath, William S.
Hecksher, Miss L. S.
Hemenway, Augustus.
Hemenway, Miss Clara.
Henry, Mr. and Mrs. Charles B.
Henry, Mr. and Mrs. John H.
H. G. L.
Higginson, Frederick.
Hildreth, Mr. and Mrs. Stanley B.
Hill, Mrs. Frances A.
Hill, Mrs. W. H., Jr.
Hingston, William E.
Hitchcock, Mrs. John.
"Hive, The."
Hoadley, Miss Helen C.
Hobbs, Misses.
Hobbs, Conrad.
Hobbs, Franklin W.
Hodgson, Mr. and Mrs. John L.
Holbrook, E. Everett.
Holden, Miss Caroline P.
Holland, Charles P.
Hollingsworth, Mrs. P. R.
Holman, Miss Alice S.
Holtzer, Charles W.
Hood, C. H.
Hood, Miss Frances.
Hooker, Mrs. Sarah H.
Hooper, Mrs. A. W.
Hooper, Mrs. J. R.
Hopkinson, Mrs. Charles.
Hornblower, Henry.
Houghton, Mrs. Blanche E.
Houghton, Clement S.
Houghton, Miss Elizabeth G.
Houghton, F. E.

Houston, Dr. J. A.
 Hovey, Chandler F.
 Howard, Charles W.
 Howard, Mrs. Nancy Gay.
 Howe, Mrs. Edward W.
 Howe, Miss F. I.
 Howe, H. M.
 Howe, Henry S.
 Howe, Mrs. J. S.
 Howland, Miss Emily.
 Hoyt, Mrs. Charles C.
 H. P. L.
 H. R.
 Hubbard, A. F.
 Hubbard, Mrs. Eliot.
 Hudson, Mrs. John E.
 Huit Filles, Les, Winchester.
 Hunneman, Miss Frances H.
 Hunnewell, Walter.
 Hunter, Mr. and Mrs. H. F.
 Huntington, Miss S. Elizabeth.
 Hurd, Miss Elizabeth.
 Hutchins, Mrs. C. F.
 Hutchinson, James A.

 I. C.
 In Memoriam:
 A. L. T.
 Helen Mitchell Wesson.
 L. M. D:
 November 5.
 Sarah Stedman.
 In Memory of:
 Betty.
 Blanche and Clarissa Houghton.
 Miss Carrie Melville, Miss Susan
 Remick, and Miss Harris.
 C. P. D.
 Daniel Chauncey Brewer, Jr., and
 Katharine Chauncey Brewer.
 Dr. Reginald Sears James.
 E. F. R.
 Emily Blacker.
 Girard.
 Jackson K. and Leslie B. Sears.
 K. T. S.
 Lenna Waterman.
 Leo.

In memory of:
 L. E. R.
 Mardi.
 Margaret and Mildred.
 Mary M. Tucker.
 Rev. E. R. Woodman.
 S. C. T.
 William Peabody Hale.
 I. V. H.

 Jack, Mrs.
 Jackson, Charles C.
 Jackson, Mrs. Clara W.
 Jackson, Miss Elizabeth P.
 Jackson, Mrs. Henry B.
 Jackson, Mrs. James, Jr.
 James, E. B.
 Jaques, Miss Helen L.
 J. E. B., Jr., and C. S. B.
 Jeffries, Miss Clemence d'Espaign.
 J. E. G.
 Jelly, Dr. Arthur C.
 Jenny Wren Club, Allston.
 Jewett, Miss Alice N.
 Jewett, Mrs. Freeland.
 J. H. R.
 "John and Elizabeth."
 Johnson, Edward C.
 Johnson, Miss Emma A. R.
 Johnson, Mary Upham, Estate of.
 Joliffe, Mrs. Thomas H.
 Jones, Mrs. Anna L.
 Jones, Jerome.
 Jones, Mrs. Martha S.
 Jones, Mary E., Estate of.
 Jordan, Miss Marion.
 J. P. C.

 Kaffenburgh, Mrs. A. W.
 Kaffenburgh, Mrs. Isaac.
 Kalish, Miss Ruth E.
 Kappa Chi Sorority, Dorchester.
 Keeler, Mrs. E. W.
 Keith, B. F.
 Keith, H. J. Co.
 Kellogg, Mrs. William.
 Kendall, John H.
 Kennedy, Mr. and Mrs. Joseph C.

Kent, A. G.
 Kerstein, Louis E.
 Kettell, Charles W.
 Kidder, Mrs. A. M.
 Kidder, Howard White.
 Kilham, Mrs. L. B.
 Kimball, David P.
 Kimball, Mrs. F. R.
 Kimball, Mrs. Otis.
 King, Miss Anne P.
 King, Miss Annie F.
 King, Mrs. George F.
 King, Mrs. George P.
 King's Daughters' Circles:
 Abington, Faithful Workers.
 Bridgewater, Helpful, Central Square Church.
 Brookline, Win One, Bethany Sunday-school.
 Cliftdale, Mary E. Roach.
 Fitchburg, Rollstone, Congregational Church.
 Lancaster, Whatsoever.
 Needham, Circle of 1886.
 North Brookfield, Loyal.
 North Easton, Steadfast.
 Plymouth.
 Plymouth County.
 North Tewksbury, Sunshine.
 Roxbury, Charlotte E. Richardson, Immanuel-Walnut Avenue Church.
 Sterling and Lancaster, Speak No Evil.
 Waltham, Willing.
 West Lynn, Fear Not.
 West Somerville, Wayside Gleaners, Baptist Church.
 Kirkpatrick, Mrs. E. A.
 Kittredge, Mrs. George L.
 Kittredge, Mrs. Sarah N.
 Knight, J. M.
 Kramer, Thelma.
 Kuhn, Fisher & Co.
 Kummer, C. Edward.

 L., Winchester.
 Ladd, Mrs. Sherman W.
 Ladies' Auxiliary, Ind. Stereotypers and Electrotypers Union, Boston.
 Ladies' Literature Class, Lancaster.
 Ladies of Phillips Beach.
 Lamb, Mrs. H. A.
 Lane, Elinor and Edward.
 Lane, Mrs. Gardiner M.
 Lasell Missionary Society, Lasell Seminary, Auburndale.
 Latimer, Mrs. George D.
 Lawrence Model Lodging Houses, Trustees of.
 Lawrence, Dr. Robert M.
 L. B. Club, Chestnut Hill.
 L. B. H.
 L. E.
 Leach, C. W.
 Leach, Richard Porter.
 Lee, Mrs. Mary A.
 Lee, Francis W.
 Lee, George C.
 Lee, Mrs. George C.
 Leeson, Robert A.
 Lend-a-Hand Clubs:
 Boston, John Howard, Bulfinch Place Church.
 Boston, Sunshine, Bulfinch Place Church.
 Dorchester, Dorchester.
 Hingham, First Parish.
 Lexington, Unity.
 South Boston, Hawes Unitarian Sunday-school.
 Wollaston.
 Letter Carriers' Mutual Benefit Association, Boston.
 Levi, Mrs. Robert.
 Leviser, Joseph J.
 Lewis, Miss Bertha D.
 Lewis, Miss Harriet G.
 Lewis, Salim Lissner.
 Lewis, Miss Sophia.
 Lincoln, Alexander.
 Lincoln, Box 77.
 Lincoln, E. E.
 Lincoln, Mrs. L. E.
 Lincoln, Misses.
 Lithgow, J. A.
 Littlefield, Dorcas A.
 Littlefield, Jack.
 Little Girl, A.



A DAY PATIENT

Little Pilgrim Mission Circle, Pilgrim
Congregational Church, Cambridge.

Lockwood, Homer.

Lodge, Mrs. H. C.

Logan, H. H.

Long, Mrs. C. L.

Long, Mrs. Fannie E.

Lord, Mrs. Luther S.

Loring, Misses.

Loring, Augustus P.

Loring, Mr. and Mrs. Lindsley.

Lothrop, Miss E. B.

Lothrop, Miss M. B.

Lothrop, William W.

Lovering, Mrs. C. T.

Lovett, Mrs. A. S.

Lovett, Norman F.

Low, David L.

Lowell, Friend.

Lowney, Walter M.

Lowry, Mrs. Edwin H.

L. T.

Lyman, Miss Bessie H.

Lyman, C. F.

Lyman, Mrs. George H.

McConnell, John C.

McCord, Edward P.

McCuen, F. J. & W. C.

McKean, Mrs. Henry P.

McKissick, Allan.

McLauthlin, Mrs. J. F.

McMillan, Mrs. James.

McMurtry, D. M.

McNeill, G. Leonard.

Mackintosh, Mrs. H. B.

MacKusick, Miss Alice E.

Macomber, John R.

Macullar Parker Co.

Magee, John L.

Maguire, Miss Helena M.

M. A. M.

Mandell, Mrs. S. P.

Manning, Miss Grace M.

Margeson, Mrs. J. P.

Marshall, E. R.

Marsters, Miss Georgie M.

Maskell, Mrs. Louis.

Mason, Mr. and Mrs. Arthur E.

Mason, Mrs. Charles Ellis.

Mason, Miss Ida M.

Mason, Miss Mary F.

Matthews, Mrs. Annie B.

May, Misses A. and E. G.

May, Miss Eleanor G.

Maynard, Annie E., Estate of.

Maynard, Mr. and Mrs. William H.

Mayo, A. J.

Mayo, Miss Amy L.

Mayo, George H.

Mead, Mrs. Charles M.

Means, Rev. Frederick H.

Mehaffey, George W.

Melvin, Mr. and Mrs. J. C.

Merriam, Mrs. F.

Meyer, Mrs. George von L.

M. F. S.

Michie, Mrs. H. Stuart.

Mick and Quinny.

Miles, Edward B.

Minot, Laurence.

Mitchell, Mrs. M. G.

Mitchell, William L., Jr., and John Fisher.

Mixter, Miss M. C.

M. L. B.

Monks, Mrs. G. H.

Monroe, Mrs. Alice M.

Monteagle, Fritz J.

Montgomery, Miss Mary A.

Moore, Mrs. A. W.

Moore, Mrs. Ellen M.

Moore, Mrs. Frederick C.

Moore, Mrs. William H.

Morison, Robert S.

Morrill, Misses.

Morrill, Joseph.

Morse, James F.

Morse, Mrs. Kate M.

Morse, S. G.

Morton, Mrs. Ida M.

Moseley, Miss E. F.

Mowry, Mrs. B. S.

M. P. M.

Munroe, Mrs. Ellen H.

Murdock, Francis.

Murdock, Mrs. Francis.

N. A. Club, Concord, Mass.
 "Nahant."
 Nash, Mrs. B. H.
 Nash, Mr. and Mrs. Frank K.
 Neff, Robert W.
 Neighbors' Friendly Society, Plymouth,
 N. H.
 Nietz, Miss F. M.
 Nevon, Mrs. Charles H.
 Newell, James M.
 Newell, Miss Mary W.
 Newhall, Francis.
 Ney, Edward M.
 Nichols, Mrs. C. B.
 Nichols, Howard S. O.
 Nicholson, Helen and Dorothy.
 Nickerson, Miss Carrie K.
 Nickerson, Mrs. W. G.
 Niles, L. V.
 Noden, Mrs. G. S.
 Norcross, Miss E. Gertrude.
 Norton, S. A.
 Noyes, Mrs. Atherton.
 Nye, Mrs. Sarah H.

 O'Brien, Miriam.
 O'Brien, Miss Mary E.
 Old Powder House Club, Somerville.
 Old South Guild, Old South Church, Bos-
 ton.
 O'Meara, Dr. John G.
 Orcutt, Clara I., Estate of
 Ousamequin Woman's Club, Bridgewater.

 Packard, Mr. and Mrs. A. A.
 Page, Mrs. Calvin G.
 Page, Mrs. George A.
 Page, Mrs. George H.
 Paine, Miss Ethel L.
 Palfrey, Mrs. John C.
 Palmer, Miss Frances K.
 Palmer, Miss Gretchen A.
 Palmer, Mrs. J.
 Palmer, W. I.
 Park, Miss Agnes.
 Parker, Miss Annette.
 Parker, Arthur H.

 Parker, Miss Elizabeth.
 Parker, Francis S.
 Parker, Mrs. Gerard L.
 Parker, Harrison.
 Parker, Joseph P., Jr.
 Parker, Katherine W.
 Parker, Miss Lester.
 Parker, Mrs. Mary McB.
 Parker, Mrs. Peter.
 Parker, Mrs. R. H.
 Parsons, Misses.
 "Pasadena."
 Patten, William S.
 Patterson, Charles C.
 Patterson, J. J.
 Payson, Mrs. S. C.
 Peabody, Misses.
 Peabody, Francis, Jr.
 Peabody, Harold.
 Peabody, Robert E.
 Pearson, Mrs. A.
 Pease, Miss Elizabeth S.
 Peck, Miss Carolyn J.
 Peirce, Miss Alice Foster.
 Peirce, Mrs. I. Newton.
 Perkins, Mrs. George H.
 Perkins, H. G.
 Perkins, Mrs. Thomas G.
 Pfaelzer, Franklin T.
 Pfaff, Colonel Charles.
 Phelan, James J.
 Phillips, Mrs. John C.
 Pickering, F. A.
 Pierce, Miss Clara C.
 Pierce, Miss Mary.
 Pitman, Miss Olive K.
 Pleasure and Profit Club, Watertown.
 Pond, Mr. and Mrs. Preston.
 Poole & Bigelow.
 Poore, George W.
 Pope, Mrs. A. A.
 Porter, Mrs. Alexander S., Jr.
 Porter, Miss Emma E.
 Porter, Mrs. Fannie C.
 Porter, Linn Boyd.
 Porter, Miss Rachel S.
 Post Island.
 Pratt, Mrs. and Miss.

Pratt, Louis M.
 Pratt, Mrs. M. Jane.
 Pratt, R. M.
 Prescott, Mrs. Minnie A.
 Prescott, Miss Olive A.
 Preston, Mrs. A. W.
 Prince, C. M. & Son.
 Pro Christo Club, Congregational Church,
 Brighton.
 Pupils of Miss R. S. Evans's School, Old
 Glory, Oro Blanco, Santa Cruz, Ariz.
 Putnam, Miss Sarah G.

Quinlan, M. W.

Raddin, Miss Elizabeth.
 Raymond, Charles P.
 R. C. M.
 R. D. Club, Arlington.
 Read, William.
 Reardon, Miss Mary.
 Reed, Miss Emily S.
 Reed, Miss Ida B.
 Reed, Miss Mary G.
 Residents of Gleason Street, Dorchester.
 Reynolds, Miss A. T.
 Reynolds, Miss Clara J.
 Reynolds, Mrs. Edward.
 Reynolds, Miss Martha L.
 Reynolds, Mrs. Robert D.
 R. G. M.
 Rhodes, Charles M.
 Rhodes, Mrs. George.
 Rhodes, Winfred Chauncey.
 R. H. S.
 Rice, Charles D.
 Rice, Mrs. William B.
 Richardson, Miss A. M.
 Richardson, Miss Clara C.
 Richardson, E. A.
 Richardson, Miss Marion L.
 Richardson, Mrs. Emma J.
 Riley, Mr. and Mrs. Charles E.
 Ripley, Alfred L.
 Ripley, Mrs. George.
 Rives, G. W.
 Robbins, Miss Hazel L.
 Robinson, Miss Caroline T.

Robinson, Lansing R.
 Robinson, Roswell R.
 "Rockland."
 Rockwell, Mrs. Martha J.
 Rodman, Miss Emma.
 Rogers, Miss Caroline L.
 Rogerson, Edward G. and Henry S.
 Rooney, Edwin R.
 Root, W. Henry.
 Ropes, Rev. W. L.
 Rosebud Club, Waltham.
 Ross, Henry F.
 Rothwell, B. J.
 Rothwell, Miss Elise.
 Rottenberg, Julius.
 Rousmaniere, Miss Mary I.
 Routledge, Miss Brenda.
 Roxbury Contributor.
 Royce, Harrison A.
 Ruggles, Daniel B.
 Russell, Miss Laura.
 R. V. C.

S., Mrs.
 Sale of Souvenirs.
 Saltonstall, John L.
 Saltonstall, Mr. and Mrs. Robert.
 Sampson, Mr. and Mrs. Miles.
 Sanborn, F. C.
 Sands, Mrs. S. Josephine.
 Sargent, Mrs. F. W.
 Sargent, Mrs. Sarah F.
 Sayward, Miss Caroline A.
 Sayward, Mrs. William H., Jr.
 Scanlan, Miss Eleanor H.
 Schermerhorn, E. O.
 Schwarz, Mrs. Mary G.
 Scull, Mrs. Gideon.
 Seabury, Miss Caroline O.
 Seabury, Miss Sarah E.
 Seafaring Man, A.
 Sealey, H. A.
 Sears, Miss Edith H.
 Sears, Miss Elizabeth.
 Sears, Mrs. Francis Bacon.
 Sears, Mrs. F. R.
 Sears, Herbert M.
 Sears, Jackson K.

Sears, Mr. and Mrs. Philip S.
 Serrat, Mr. and Mrs. W. D.
 Setchell, Dorothy and Stanley.
 Severance, Mrs. P. C.
 Seward, Mrs. William T.
 Shailer, Mrs. Mary J.
 Sharp, E. H.
 Sharp, Miss Elizabeth B.
 Sharp, Master William E.
 Shattuck & Jones.
 Shaw, Mrs. Charles E.
 Shaw, S. P.
 Shaw, S. Parkman, Jr.
 Shepard, Miss Emily B.
 Shepard, Miss Helen L.
 Shepard, Mrs. Otis.
 Shepard, T. H.
 Sherman, George H.
 Sherrill, Mollie.
 Sherwin, General Thomas.
 Shields, Madeleine.
 Shuman, A.
 Shute, Miss Katharine H.
 Siegel, Henry, Company
 Sikorsky, Dr. V. N.
 Simpkins, Miss M. W.
 S. J. B.
 S. J. H.
 Skinner, Miss Jennie B.
 Slater, Mrs. Ellen B.
 Sloan, Mrs. Helen.
 S. M. A.
 Smith, C. B.
 Smith, Charles L.
 Smith, Mrs. Charlotte C.
 Smith, Miss C. Louise.
 Smith, Edward E.
 Smith, Mrs. E. H.
 Smith, F. E.
 Smith, George A.
 Smith, Jeremiah.
 Smith, Jeremiah, Jr.
 Smith, Miss L. A.
 Smith, Miss Marion A.
 Smith, Mrs. Mary Frances.
 Snelling, Mrs. Howard.
 Snelling, Mrs. R. P.
 Snow, Miss Rachel P.
 Sohier, Miss Mary D.
 Soule, Winthrop P.
 Southworth, Rev. Gordon A.
 Spalter, W. H.
 Sparrow, Mrs. J. A.
 Spaulding, Mrs. A. F.
 Spaulding, G. W.
 Spaulding, John T.
 Spaulding, Margaret.
 Spaulding, Miss Mary A.
 Spaulding, Mrs. M. D.
 Spaulding, William S.
 Spear, Misses.
 Spiller, D. H.
 Spitz, Oscar.
 Sprague, Miss Bessie A.
 Sprague, Dr. F. P.
 S. S.
 S. S. L.
 Stadtmiller, Miss L. M.
 Stadtmiller, Theodore.
 Stearns, Mrs. Ella W.
 Stearns, S. B.
 Stebbins, Mrs. Etta L.
 Stebbins, Mrs. Nellie R.
 Steese, Mrs. Edward.
 Stenbeck, Mrs. Mary W.
 Stetson, C. H.
 Stevens, Miss Caroline.
 Stevens, Elizabeth W., Estate of.
 Stevens, Francis H.
 Stone, Mrs. Frederic.
 Stone, Nathaniel H.
 Storrow, Miss Elizabeth R.
 Storrs, Miss Harriet A.
 Streeter, Mrs. Edward C.
 Students of Wheaton College, Norton.
 Studley, Robert L.
 Sturgis, J. H.
 Summer Congregation, Lake Park, Vt.
 Sumner, Mrs. Eliot.
 Sunday-schools:
 Allston, Congregational.
 Andover, South Congregational.
 Andover, South Congregational, Junior
 Department.
 Andover, South Congregational, Mr. R.
 Cannon's Class.

Sunday-schools:

Andover, South Congregational, Miss
A. Josephine Abbott's Class.
Auburndale, Congregational.
Auburndale, Congregational, Primary
Department.
Beverly, Dane Street Congregational,
Primary Department.
Beverly, First Baptist Bible School.
Beverly, Washington Street, Primary
Department.
Boston, Barnard Memorial.
Boston, Church of the Ascension, Kin-
dergarten Class.
Boston, Old South Congregational.
Boston, Park Street Congregational,
Kindergarten Department.
Boston, St. Paul's Cathedral Church.
Boston, Temple Ohabei Shalom Relig-
ious School.
Boston, Trinity Episcopal.
Braintree, All Souls'.
Bridgewater, Church of the New Jeru-
salem.
Brighton, Congregational.
Brockton, South Congregational, Pri-
mary Department.
Brookline, First Parish.
Brookline, Harvard Congregational.
Brookline, Harvard Congregational, In-
termediate Department.
Brookline, Harvard Congregational,
Kindergarten Department.
Brookline, Wilcox Bible Class.
Cambridge, First Baptist Bible School,
Primary Department.
Cambridge, First Congregational, Pri-
mary Department.
Cambridge, First Parish.
Cambridge, Pilgrim Congregational,
Kindergarten Department.
Campello, South Congregational.
Canton, First Unitarian.
Chelsea, Central Congregational, Class
of Girls.
Chelsea, First Baptist.
Chelsea, First Congregational.

Sunday-schools:

Chelsea, First Congregational, Vaca-
tion Class.
Chestnut Hill, First Church.
Clinton, First Congregational.
Cohasset, First Parish.
Cohasset, Second Congregational.
Danvers, Maple Street Congregational.
Dorchester, Second Congregational.
East Bridgewater, Unitarian.
East Walpole, Congregational.
East Weymouth, First Congregational.
Everett, First Congregational, Junior
Department.
Harrison, Me., Congregational.
Haverhill, West Congregational.
Hyde Park, First Congregational.
Hyde Park, First Presbyterian, Begin-
ners' Class.
Jamaica Plain, First Unitarian.
Jamaica Plain, St. John's, Primary
Department.
Kennebunk, Me., Unitarian.
Lawrence, Friend Sabbath School.
Lawrence, Lawrence Street, Kinder-
garten Department.
Lawrence, Lawrence Street, Miss Ann
Brown's Class.
Lexington, Hancock.
Lexington, Hancock, Junior Department.
Lexington, Unitarian.
Lynn, Central Congregational, Primary
and Beginners' Departments.
Malden, Edgeworth Chapel, Primary
Department.
Malden, First Congregational, Primary
Department.
Mansfield, Orthodox Congregational.
Marlboro, Union Congregational.
Medford, First Parish.
Methuen, First Congregational, Miss
M. A. Ferguson's Class.
Middleboro, Soule.
Newton, Eliot Congregational.
Newton Centre, First Church, Kinder-
garten Department.
Newtonville, Central Congregational,
Primary Department.

Sunday-schools:

Norwood, First Congregational, Kindergarten Department.
Pike, N.H., Bethany.
Plymouth, Church of the Pilgrimage, Primary Class.
Plymouth, First Unitarian, Five Classes.
Prospect Hill, Congregational, Primary Department.
Putnam, Conn., Second Congregational, Mrs. F. D. Sargent's Class.
Quincy, First Parish.
Quincy, Unitarian.
Reading, Congregational.
Rindge, N.H., Congregational.
Roslindale, Church of Our Saviour, Miss Hodgkins's Class.
Roslindale, Congregational.
Roslindale, Unitarian, Miss Elizabeth K. Hill's Class.
Roxbury, Immanuel - Walnut Avenue Congregational.
Roxbury, Immanuel - Walnut Avenue Congregational, Primary Department.
Salmon Falls, N.H., Congregational, Miss Norcross's Class.
Salmon Falls, N.H., Congregational, Mrs. Sandbrook's Class.
Sandwich, Methodist Episcopal, Primary Class.
Saugus, First Universalist, Primary Department.
Sharon, Congregational, Primary Department.
Somerville, Union Square Presbyterian.
South Boston, Phillips Congregational.
South Framingham, Grace Congregational.
South Lincoln, Mrs. Vernon A. Wright's Class.
Swampscott, First Congregational.
Swampscott, First Congregational, Primary Department.
Watertown, Phillips Congregational.
West Bridgewater, Baptist.
West Medford, Congregational.
West Newton, Unitarian.

Sunday-schools:

West Somerville, Baptist, Philathea Class.
Woburn, First Congregational, Primary Department.
Wollaston, Congregational, Clover Class.
Wollaston, First Baptist.
Sunshine Auxiliary, South Evangelical Church, West Roxbury.
Sunshine Club, Marlboro.
Sunshine Club, West Groton.
Swan, Arthur R.
Sweet, Hayward H. and Marion H.
Swett, Miss Helen G.
Swift, Mrs. Grace M.
Swift, Henry M.
Sylvester, Albert L.
Sylvester, Edmund Q.
Sylvester, Joseph S.
Taber, Mrs. George L.
Talbot, Mrs. E. F.
Tapley, Mrs. Amos P.
Tappan, Miss Mary A.
Tappan, Miss Sarah M.
Tarbell, Albert P.
Taylor, Miss E. Mabel.
T. B. S. Club, Winthrop.
Teague, E. O.
T. E. L.
Thacher, Misses.
Thaxter, Mrs. Mary G.
Thayer, Miss A. G.
Thayer, Mrs. F. A.
Thayer, John E.
Thimble Club, Central Congregational Church, Jamaica Plain.
Thing, Mrs. Annie E.
Thompson, Misses.
Thompson, J. H.
Thompson, Mrs. Theodore.
Thorndike, Albert.
Thorp, Mrs. J. G.
Three Busy Bees,—May, Hope, and Ella.
Three Little Friends.
Thwing, Francis B.
Tillinghast, Miss Ruby.
Tilton, Mrs. J. O.



WORK ON THE DAY PATIENTS' DECK

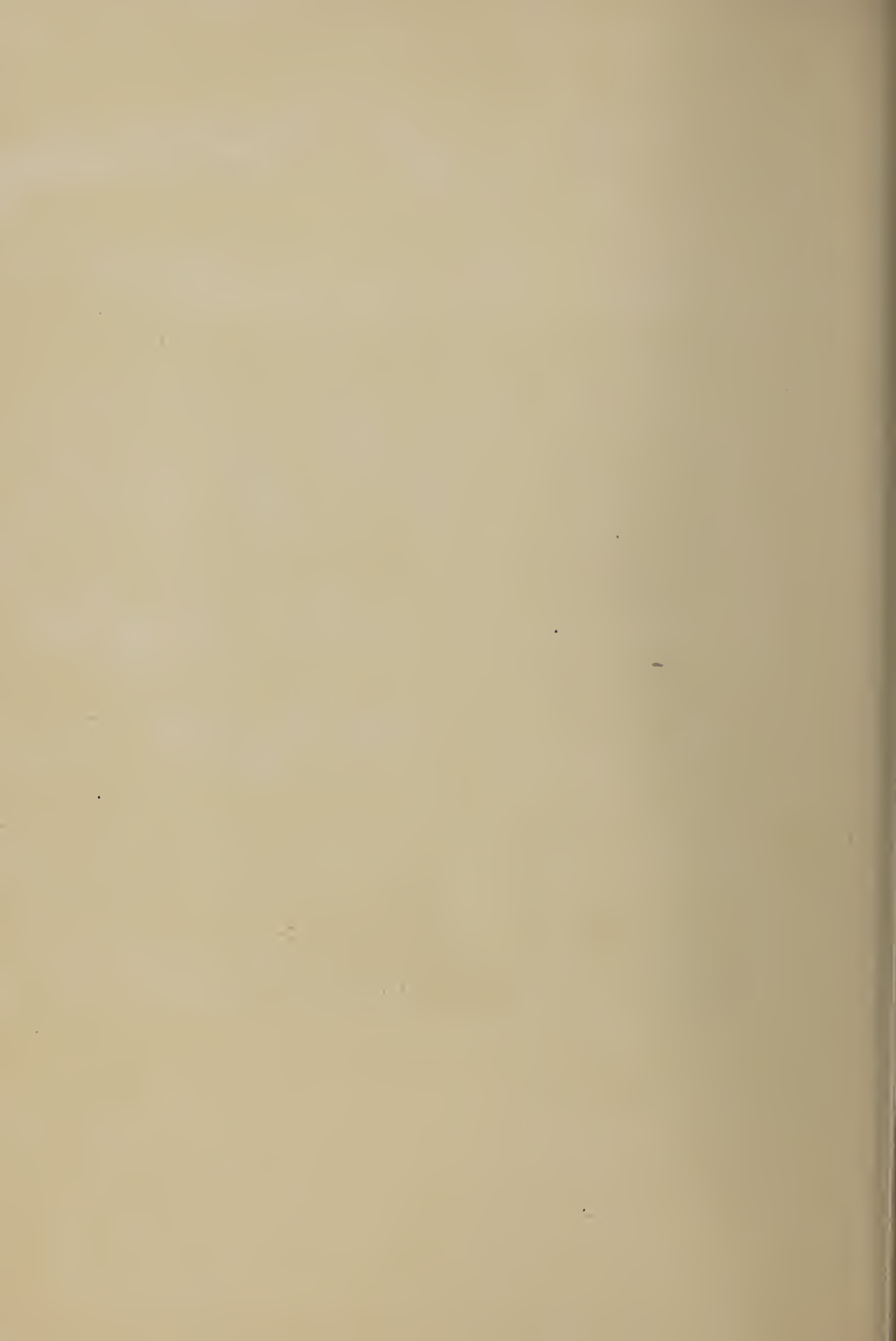

T. N. S.
 Todd, Thomas.
 Toppan, Cushing.
 Tower, Miss Barbara.
 Tower, Miss Ellen M.
 Tower, Miss Florence A.
 Tower, Mrs. Richard G.
 Towle, Harry E.
 Townsend, Miss Virginia F.
 Trained Nurse, A.
 Traiser, Richard E.
 Travelli, Mrs. Emma R.
 Tucker, Charles W.
 Turco, Miss Louise.
 "Twins, The."
 Twitchell, Miss Julia E.
 Tyler, Norman E.
 Tyson, Russell.

U. H. Club, Jamaica Plain.
 Ulman, W. T.
 Unitarian Ladies' Society, Leicester.
 Unity Club, First Parish Church, Cohasset.

Varney, Miss Caroline S.
 Varney, M. C.
 Vass, Miss Harriet.
 Vialle, Charles A.

Wadleigh, H. W.
 Wadsworth, Eliot.
 Wakefield, Miss Edith.
 Wakefield, Julius R.
 Waldron, E. G.
 Wales, William Q.
 Walker, Mrs. A. I. C.
 Walker, Arthur L.
 Wallace, Mr. and Mrs. Herbert I.
 Wallace, Mary Hamilton.
 Walnut Hill Christian Association, Walnut Hill School, Natick.
 Walsh, John C.
 Ward, John.
 Ward, William G.
 Ware, Charles P.
 Ware, Mrs. Mary Lee.
 Ware, Richard C.
 Warner, Henry E.

Warren, Albion W.
 Warren, Janet.
 Warren, Mrs. Winslow.
 Wason, Mrs. Mary I.
 Waterhouse, Mrs. Mary A.
 Watson, Miss A. E.
 Watson, Mrs. G. Alice.
 Watson, Mrs. Lester.
 Watson, Mrs. R. C.
 Watt, Lieutenant R. M.
 Wead, Leslie C.
 Webster, Mrs. Anna I.
 Webster, F. G.
 Weeks, Robert S.
 Weeks, W. P. B.
 Weld, Mrs. Hannah P.
 Wells, J. A.
 Wells, Miss Mary I.
 Wesson, Miss Isabel.
 Weston, Mrs. Henry C.
 Wheeler, Miss D. A.
 Wheeler, Miss Helen L.
 Wheeler, Miss Isabelle.
 Wheelwright, J. W.
 Whipple, Mrs. F. A.
 White, Mrs. Charles J.
 White, Edgar Peirce.
 White, William Orne, Estate of.
 Whitehead, Miss Anna L.
 Whitin, Miss A. L.
 Whitin, Mrs. G. M.
 Whiting, Max O.
 Whiting, Mrs. S. B.
 Whiting, Mrs. William S.
 Whitman, James H.
 Whitwell, Mr. and Mrs. Frederick S.
 W. H. O.
 Wigglesworth, Mrs. Edward.
 Wilder, Solon.
 Wiley, Jesse S.
 Williams, Miss Adelia C.
 Williams, Mrs. Charles, Jr.
 Williams, Edward E.
 Williams, Horace D. H.
 Williams, John D.
 Williams, Joseph S.
 Williams, Mrs. Lester H.
 Williams, Miss Mildred.

Williams, Mrs. Moses, Jr.
 Williams, Ralph B.
 Williams, Stillman P.
 Williams, Mrs. Wilma E.
 Willis, Henry A.
 Winch, Mrs. Kate R.
 Winchester Children.
 Windeler, G. Herbert.
 W. M. C.
 Woman's Society, Temple Israel, Boston.
 Women Workers, Central Congregational
 Church, Chelsea.
 Wood, Mrs. F. I.
 Wood, Mrs. John.
 Wood, Margaret Constance.
 Wood, William.
 Woodart, A. F.
 Woodman, Miss Mary S.
 Woodward, A. E.
 Worcester, Elizabeth, Estate of.
 W. R. C.
 Wright, George G.
 Wrightington, Mrs. Charles W.
 Wylde, John.
 Wyman, Frank W.
 Young, Miss Fanny.
 Young, Miss Harriett L.
 Youngman, Miss Helen I.
 Young People's Christian Union, First
 Universalist Church, Arlington.
 Young People's League, Waban.
 Y. P. S. C. E.:
 Cambridge, North Avenue Congrega-
 tional Church, Junior Society.
 Haverhill, West Congregational Church.
 Northboro, Junior Society.
 Rochester, Summer Junior Society.

MEMORIAL BEDS, 1912.

Jenny Wren Club Bed. Jenny Wren Club, Allston.

In Memory of John A. Frye. Mrs. John A. Frye.

CONTRIBUTORS OF GOODS, CLOTHING, BOOKS, TOYS, ETC.

Abbott, Miss A. Josephine.
Aberdeen Threadneedle Club.
Adams, Miss.
Adams, Mrs. Z. B.
Almy, Mrs. Edward.
Anderson, Miss W.

Blake, Mrs. Francis.
Bolduc, Mrs. Alphonse.
Boyd, Mrs. H. T.
Bremer, Mrs. J. L.
Briggs, Mrs. Henry.
Brookline Friend.
Burrage, Mrs. J. K.

Chaffin, Mrs. W. L.

Churches:

First Universalist, Melrose.

Unitarian, Roslindale, Benevolent Committee.

Clark, Miss.

Clark, Mrs. Annie M. L.

Clark, Mrs. L. M.

Cook, Mrs. H. B.

Crosby, Miss Genevieve.

Cummin, Mrs. H. H.

Davy, Mrs.

Dennison Manufacturing Company.

Douglas, Mrs. Walter L.

Dwight, Miss Margaret.

Farther Lights, First Baptist Church,
Natick.

Field, Mrs. B. W.

Fitzallen, Mrs. O.

Fuller, Mrs. Olive.

Gile, Mrs. E. S.

Goodale, Mrs. Alfred M.

Gould, Mrs. W. E.

Gove, Mrs. Alfred E.

Groton Friends.

Hathaway, Dr.

Hawes, Mrs. L. L.

Haynes, Mrs. J. M.

Hayward, Mrs. James W.

Hill, Miss E. K.

Hill, Mrs. S. J.

Hooper, Mrs. S. Thayer.

Houghton, Mrs. Blanche E.

Houston, Mrs. M. L.

Ide, Miss Ethel.

Jacobs, Mrs. A. T.

Kehew, Mrs. Mary Morton.

Kimball, Mrs. George W.

King, Mrs. G. F.

King's Daughters' Circles:

Bridgewater, Helpful.

Bridgewater, Sunshine.

King's Daughters' Circles:

Foxboro, Helpful.
Hyde Park, Bridgman Inasmuch.
Littleton, Forget Not.
Middleboro, M. E. Church, Shining.
Wakefield, Congregational Church.
Knapp, Mrs. W. P.

Ladies' Alliance, Northboro.

Ladies' Benevolent Society, First Parish
Church, Hingham.

Ladies' Circle, Third Universalist Church,
North Cambridge.

Ladies' Physiological Institute, Roxbury.

Ladies' Social Circle, First Baptist Church,
Milford, N.H.

Lee, Mrs. George C.

Lend-a-Hand Clubs:

Framingham.

Hingham, First Parish.

Hingham, First Parish, Junior.

Levi, Mrs. Robert.

Loring, Mrs. W. H.

Low, Mrs. Oscar.

Manning, Mrs. Charles F.

Mayo, Miss M. A.

Mary Farnham Bliss Missionary Society,
Wakefield.

McCord, Mrs. Archibald.

McIntyre, Mrs. J. M.

Mecuen, Misses.

Montgomery, Mrs.

Morrill, Mrs. Edward P.

Nason, Miss Rachel.

Needlework Guild of America, Boston
Branch.

Ordway, Mrs. H. I.

O'Rourke, Miss.

Paine, Mrs. J. B.

Pfaff, Mrs. Charles.

Pratt, Mrs. Waldo E.

Rhodes, Mrs. George.

Rice, Mrs. N. W.

Robbins, Mrs. M. E.

Rodman, Miss.

Shepard Memorial Sunday-school, Pri-
mary Department, Cambridge.

Slate, Miss Edith B.

Snelling, Mrs. Howard.

Stetson, Mrs. Horace, Jr.

Stucklen, Mrs. Paul.

Syze, Mrs. Albert.

Taylor, Mrs. E. O.

Thacher, Miss L. C.

Thompson, Mrs. Theodore.

Tillinghast, Miss Ruby.

Tisdale, Mrs. E. J.

Torrey, Mrs. Fletcher.

Travis, Mrs. C. B.

True, Mrs. H. A.

Tuesday Tea Club.

"Twins, The."

Tyler, Mrs. C. O.

Unitarian Sewing Circle, Framingham.

Virgin, Miss E. M.

Ware, Mrs. Thomas M., Jr.

Warren, Mrs. H. M.

Washburn, Mrs. G. H.

Welch, Mrs. C. W.

Whipple, Mrs. F. Anna.

Whitman, Mrs. Bernard.

Williams, Mrs. Lester H.

Williams, Mrs. R. W.

Woman's Club, Hudson.

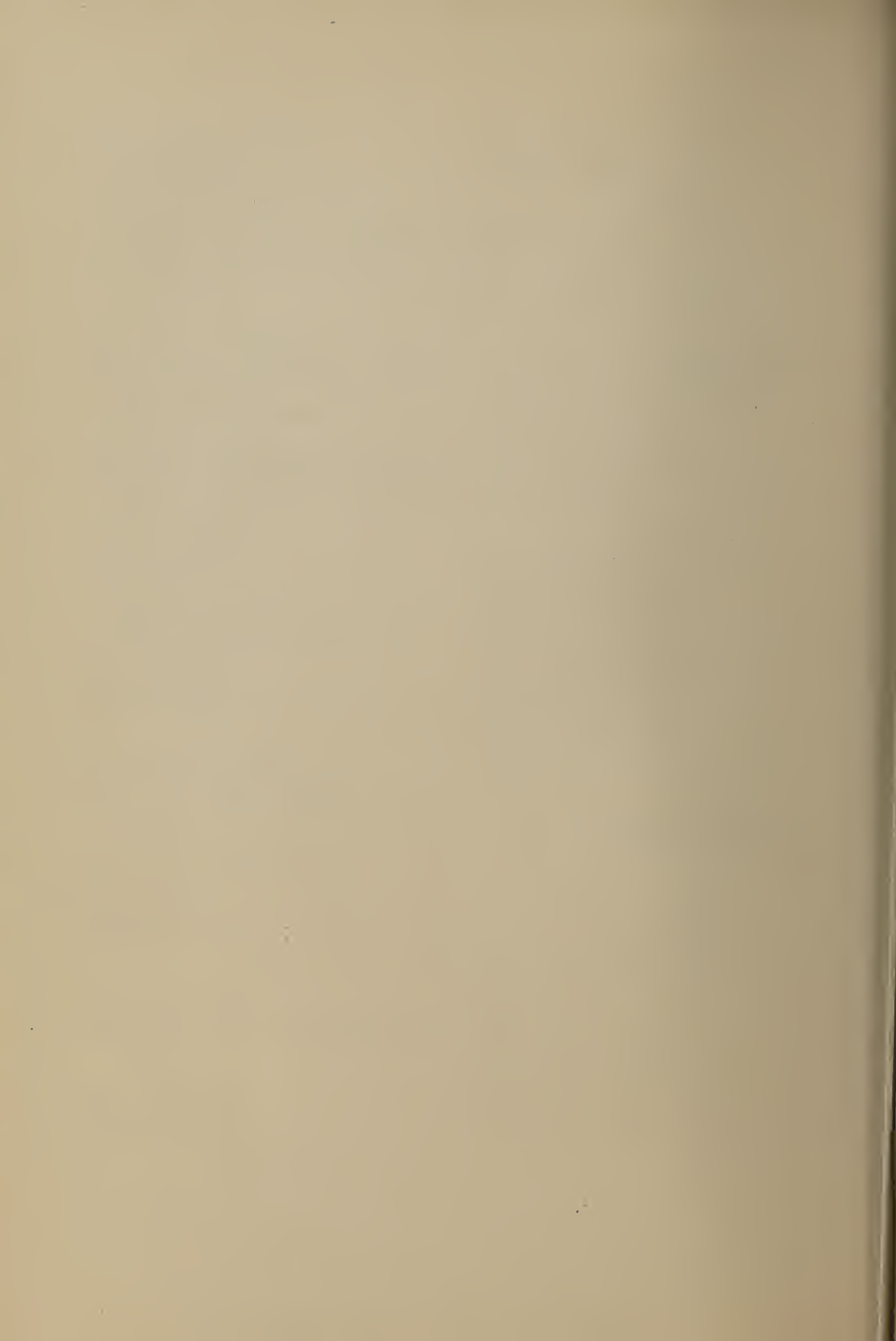

3767.40
THE BOSTON FLOATING HOSPITAL
TWENTIETH ANNUAL REPORT

July 22, 1914



SEASON OF NINETEEN HUNDRED AND THIRTEEN

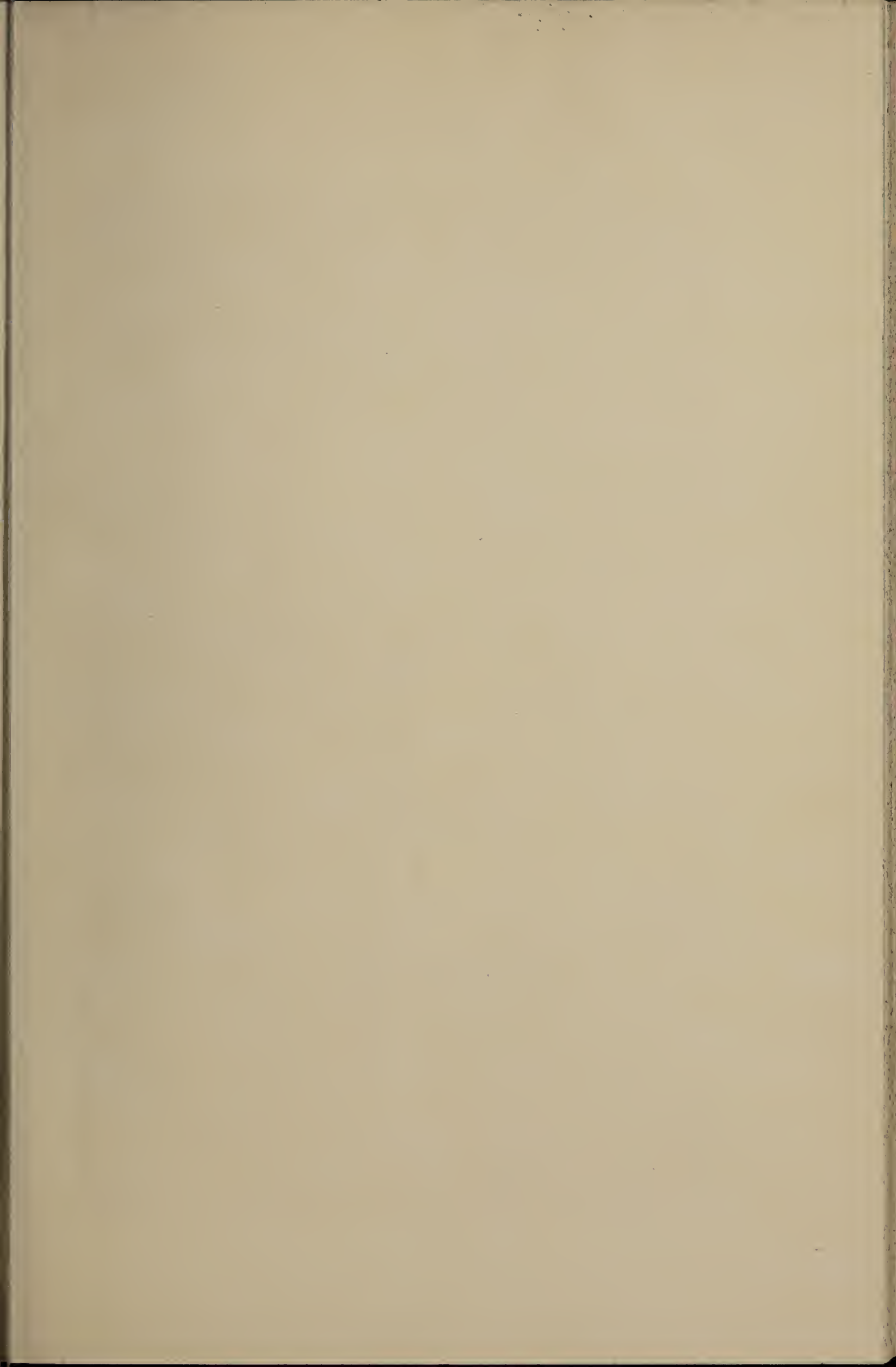

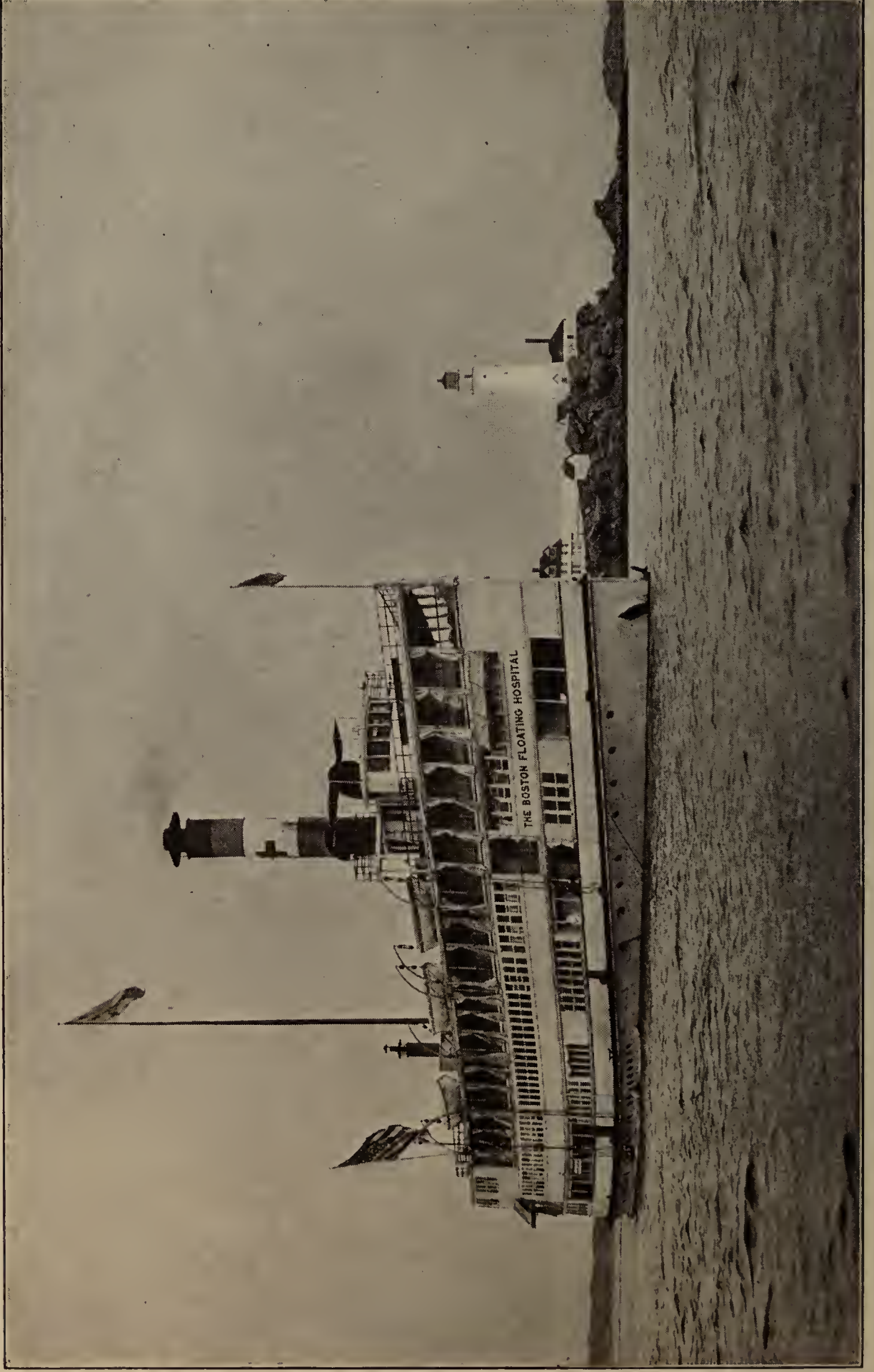

THE BOSTON FLOATING HOSPITAL AT ANCHOR OFF BOSTON LIGHT

The Boston Floating Hospital causes the following newspaper advertisement and appeal to appear each week

THE BOSTON FLOATING HOSPITAL

(Legal Title)

Organized 1894.

Incorporated 1901.

G. LORING BRIGGS, Manager.

54 Devonshire St. Telephone Main 3359.

A free hospital boat for sick children under 5 years of age. Daily trips in the heat of July, August, and September.

Last summer 348 different permanent patients received care for an average of 18.1 days of 24 hours each, or a total of 6,323 full days' service.

Six hundred seventy-four day patients made 4,886 day trips.

Mothers who accompanied their sick children and received instruction in nursing, helping in their care, made 4,323 day trips.

Six hundred thirty-one day trips were made by well children too small to be left at home by their mothers.

This represents a service to the beneficiaries of this work of a total of 16,247 days for the summer of 1913.

Post-Graduate School for Nurses. Clinical Work. Research Work. Food Laboratory.

We earnestly appeal for donations and bequests for this private charity for current expenses and endowment.

Board of Trustees

EDWARD W. POPE, *Chairman.*

GEORGE C. LEE, *Treasurer.*

WILLIAM H. BRAINERD, *Clerk.*

JAMES W. AUSTIN

SAMUEL H. DURGIN, M.D.

PHILIP S. PARKER

GORHAM BROOKS

ALLAN FORBES

HENRY B. SAWYER

ALLSTON BURR

CHARLES T. MAIN

WILLIAM H. SLOCUM

FREDERIC H. CURTISS

CHARLES E. MASON

ERNEST B. DANE

WILLIAM MINOT

Treasurer, GEORGE C. LEE (Lee, Higginson & Co.),
44 State St., Boston

GEORGE C. LEE, *Treasurer,*

The Boston Floating Hospital,

44 State Street, Boston.

Enclosed find the sum of.....Dollars
to be applied as follows:—

\$.....Current Expenses.

\$.....Endowment Fund.

Name,.....

★★

Address,.....

The Boston Floating Hospital.

TWENTIETH ANNUAL REPORT.

Boston, July, 1914

THE BOSTON FLOATING HOSPITAL.

Members of the Corporation.

JAMES W. AUSTIN.

MISS ABBY A. BRADLEY.

WILLIAM H. BRAINERD.

GORHAM BROOKS.

ALLSTON BURR.

FREDERIC H. CURTISS.

ERNEST B. DANE.

FRANK A. DAY.*

SAMUEL H. DURGIN, M.D.

ALLAN FORBES.

CHARLES P. GREENOUGH.

HENRY S. GREW, 2d.

N. PENROSE HALLOWELL.

ROBERT W. HASTINGS, M.D.

CHARLES P. JAYNES.*

CHARLES W. JAYNES.

GEORGE C. LEE.

CHARLES T. MAIN.

Rev. HAROLD MARSHALL.

CHARLES E. MASON.

WILLIAM MINOT.

PHILIP S. PARKER.

WILLIAM S. PATTEN.

FRANCIS PEABODY, Jr.

EDWARD W. POPE.

HENRY B. SAWYER.

WILLIAM H. SLOCUM.

NATHANIEL H. STONE.

EDWARD R. WARREN.

RUFUS B. TOBEY, Founder of the Hospital.

* Deceased.

The Boston Floating Hospital, 1913.

OFFICE, 54 DEVONSHIRE STREET, BOSTON.

Board of Trustees.

EDWARD W. POPE, *Chairman.*

JAMES W. AUSTIN.

WILLIAM H. BRAINERD.

GORHAM BROOKS.

ALLSTON BURR.

FREDERIC H. CURTISS.

ERNEST B. DANE.

SAMUEL H. DURGIN, M.D.

ALLAN FORBES.

GEORGE C. LEE.

CHARLES T. MAIN.

PHILIP S. PARKER.

HENRY B. SAWYER.

WILLIAM H. SLOCUM.

Executive Committee.

EDWARD W. POPE, *Chairman.*

WILLIAM H. BRAINERD.
WILLIAM H. SLOCUM.

ERNEST B. DANE.
PHILIP S. PARKER.

Clerk.

WILLIAM H. BRAINERD.

Treasurer.

GEORGE C. LEE, 44 State Street, Boston.

Manager.

G. LORING BRIGGS, Office, 54 Devonshire Street.

Consulting Staff.

CHARLES P. PUTNAM, M.D.

CHARLES W. TOWNSEND, M.D.

ROBERT W. HASTINGS, M.D.

JOHN LOVETT MORSE, M.D.

GEORGE W. GAY, M.D.

WILLIAM E. FAY, M.D.

Visiting Staff.

HENRY I. BOWDITCH, M.D., *Chairman.*

JAMES HERBERT YOUNG, M.D.

RICHARD M. SMITH, M.D., *Secretary.*

FRITZ B. TALBOT, M.D.

Assistant Visiting Physicians.

ARTHUR A. HOWARD, M.D.

EDWIN T. WYMAN, M.D.

LOUIS W. GILBERT, M.D.

Assistant Bacteriologists.

ALEXANDER A. DAY, M.D.

ALBERT E. STEELE, M.D.

Auxiliary Staff.

DANA W. DRURY, M.D., *Otologist.*

JAMES S. STONE, M.D., *Surgeon.*

BETH VINCENT, M.D., *Assistant Surgeon.*

ARTHUR C. JELLY, M.D., *Mental Diseases.*

EDWIN H. PLACE, M.D., *Contagious Diseases.*

ROBERT G. LORING, M.D., *Ophthalmologist.*

WILLIAM T. COUNCILMAN, M.D., *Pathologist.*

JOHN HENRY BUFFORD, M.D., *Dermatologist.*

ARTHUR I. KENDALL, Ph.D., *Bacteriologist.*

FREDERIC W. HOWE, *Director Food Laboratory.*

Resident Physicians.

HENRY C. MARBLE, M.D.

ROBERT B. HUNT, M.D.

Chief of Food Laboratory.

ROBERT B. HUNT, M.D.

Bacteriologist.

Dr. ARTHUR I. KENDALL, Ph.D.

Biological Chemist.

ALFRED W. BOSWORTH, A.M.

Clinical Pathologist.

OLIVER E. BIXBY, M.D.

RICHARD S. EUSTIS, M.D.

Senior House Officers.

HAROLD E. PERRY, M.D.

R. M. SANTOSS, M.D.

WAY SUNG NEW, M.D.

Junior House Officers.

CLYDE H. MERRILL, M.D.

HENRY S. HOWARD, M.D.

Senior Externe.

PAUL WALDO EMERSON, M.D.

Junior Externe.

LEWIS W. L. HILL, M.D.

Medical Assistants.

JOHN J. DEACY.

A. K. HANCHETT.

HARRY C. BERGER.

JOHN H. FLYNN.

H. J. PAGLIA.

CHARLES H. WILSON.

N. B. LEVINE.

Superintendent of Nurses.

Miss SARAH A. EGAN.

Assistant Superintendent of Nurses.

Miss ANNA L. TITTMAN.

Superintendent of Day Patients' Deck.

Miss KATHERINE M. LEONARD.

Night Superintendent of Nurses.

Miss HENRIETTA ELLIOTT.

On Shore Nursing.

Miss MARTHA H. STARK, in charge.

The Boston Floating Hospital, 1914.

OFFICE, 54 DEVONSHIRE STREET, BOSTON.

Board of Trustees.

EDWARD W. POPE, *Chairman.*

JAMES W. AUSTIN.
WILLIAM H. BRAINERD.
GORHAM BROOKS.
ALLSTON BURR.
FREDERIC H. CURTISS.

ERNEST B. DANE.
SAMUEL H. DURGIN, M.D.
ALLAN FORBES.
GEORGE C. LEE.
CHARLES T. MAIN.

CHARLES E. MASON.
WILLIAM MINOT.
PHILIP S. PARKER.
HENRY B. SAWYER.
WILLIAM H. SLOCUM.

Executive Committee.

EDWARD W. POPE, *Chairman.*

WILLIAM H. BRAINERD.
WILLIAM H. SLOCUM.

PHILIP S. PARKER.*
WILLIAM MINOT.

ERNEST B. DANE.

Clerk.

WILLIAM H. BRAINERD.

Treasurer.

GEORGE C. LEE, 44 State Street, Boston.

Manager.

G. LORING BRIGGS, Office, 54 Devonshire Street.

Consulting Staff.

CHARLES P. PUTNAM, M.D.†
CHARLES W. TOWNSEND, M.D.

ROBERT W. HASTINGS, M.D.
JOHN LOVETT MORSE, M.D.
ARTHUR C. JELLY, M.D.

GEORGE W. GAY, M.D.
WILLIAM E. FAY, M.D.

Visiting Staff.

HENRY I. BOWDITCH, M.D., *Chairman.*
JAMES HERBERT YOUNG, M.D.

RICHARD M. SMITH, M.D., *Secretary.*
FRITZ B. TALBOT, M.D.

Assistant Visiting Physicians.

ARTHUR A. HOWARD, M.D.

EDWIN T. WYMAN.

LOUIS W. GILBERT.

Assistant Bacteriologists.

Auxiliary Staff.

DANA W. DRURY, M.D., *Otologist.*
JAMES S. STONE, M.D., *Surgeon.*
BETH VINCENT, M.D., *Assistant Surgeon.*
JAMES B. AYER, M.D., *Mental Diseases.*
EDWIN H. PLACE, M.D., *Contagious Diseases.*

ROBERT G. LORING, M.D., *Ophthalmologist.*
WILLIAM T. COUNCILMAN, M.D., *Pathologist.*
JOHN HENRY BUFFORD, M.D., *Dermatologist.*
CARL TEN BROECK, M.D., *Bacteriologist*
FREDERIC W. HOWE, *Director Food Laboratory.*

House Physician.

PAUL W. EMERSON, M.D.

Chief of Food Laboratory.

STUART B. FOSTER.

Bacteriologist.

CARL TEN BROECK, M.D.

Biological Chemist.

ALFRED W. BOSWORTH, A.M.

Superintendent of Nurses.

MISS SARAH A. EGAN.

Assistant Superintendent of Nurses.

MISS GRACE L. REID.

Superintendent of Day Patients' Deck.

MISS A. ELIZABETH BRECKBIEL, M.D.

Night Superintendent of Nurses.

MISS JESSIE HINNES.

On Shore Nursing.

MISS MARTHA H. STARK, in charge.

* Resigned.

† Deceased.

CONTRIBUTIONS TO GENERAL EXPENSE.

Contributions should be sent to GEORGE C. LEE, Treasurer, 44 State Street, Boston, or to the office of THE BOSTON FLOATING HOSPITAL at 54 Devonshire Street, Boston.

A WARNING IS GIVEN TO THE PUBLIC TO GIVE TO NO SOLICITOR OR CANVASSER, AS NONE IS EMPLOYED, AND IT IS ASKED THAT ALL PAYMENTS BE SENT DIRECT TO THE TREASURER OR TO THE HOSPITAL OFFICE.

NAMED DAYS AND NIGHTS.

It has long been the custom of this Hospital to allow to individuals or organizations the privilege of giving a name to a day or night, either as a memorial or to specialize the donor's interest in the work. The price for such privilege is \$150 for a day, \$100 for a night, and, where desired and possible, the same date may be reserved by the donor each year.

MEMORIAL BEDS.

Persons or organizations desiring a more permanent form of memorial may avail themselves of the privilege of giving a name to a bed for a period of five years on payment of \$250; and this privilege is continued for a like term on payment of an additional \$250. A bronze tablet indicates the name of the bed and the donor, and forms a perpetual remembrance of the gift.

DAILY MILK FUND.

The cost of cream, milk, fat free milk, buttermilk, and other foods for the sick infants, together with the attendant expenses of handling in the Food Laboratory, approximates \$20 a day.

A special form of help by Sunday-schools, children's clubs, and organizations or groups of children, combining their contributions, or by individual children, is made possible by a subscription of \$20 for each working day of the hospital ship, and will be designated as the "Floating Hospital Daily Milk Fund." The donor's name will be recorded and recognized in the same manner, as far as possible, as are donors of Named Days and Named Nights. This list will also be published in the Annual Report as a matter of record.

VISITORS.

While the Hospital is in commission during the summer, the boat returns to the pier at North End Park every afternoon at 4.30 (Sundays included), when visitors are always welcome to inspect the Hospital and see how the work is conducted.

LINEN.—PRINTED MATTER.

The Hospital is in great need of large supplies of old clean linen and cotton rags, such as worn-out table-cloths, napkins, white underclothing, towels, sheets, pillow-cases, etc. In the care of the very sick children intrusted to us we use quantities of this material.

Tags to be used in expressing bundles, boxes, or barrels, will be furnished.

Copies of the Annual Report, descriptive and printed matter, will be sent upon request.

FORM OF BEQUEST.

I give and bequeath to The Boston Floating Hospital (incorporated) the sum ofdollars to be applied to the uses of said corporation.

THE BOSTON FLOATING HOSPITAL.

SEASON OF 1913.

INTRODUCTION.

TO OUR SUPPORTERS AND THE INTERESTED PUBLIC:—

The Trustees present with this the report of another year's stewardship of the work and funds which you have entrusted to them.

The care of sick children has been carried on for a season of the usual length. We have regarded our work as the relief of suffering, and have striven to make it as broad and as thorough as our opportunities permitted. That the sufferings of our little patients might not be in vain, we have from the first tried to gain from their cases knowledge and experience, so that other children might be saved from such suffering.

During our first years our scientific and educational work was clinical and was carried on by our medical staff and their assistants. The Food Laboratory and the policy of a systematic course of training for graduate nurses in the treatment of the diseases of children, especially diseases of the digestive tract, grew out of their experience and study.

The bedside and Food Laboratory records have been kept and collated until they form one of the largest masses of data in existence on infant feeding and the medical results. In connection with this should be noted our success in the collection and use of breast milk.

Doctors and nurses who have received our training have spread the results literally to "the ends of the earth," and the visit last summer of Dr. Fritz B. Talbot to the European centres of medical study of the diseases of children has brought us in closer touch with these centres.

A great variety of pathological material is found in connection with our work. This is systematically preserved and studied, and arrangements are in progress which we hope will make possible its larger use. Material from our collection has proved of essential assistance in the study of the organisms which are present in whooping-cough.

Four years ago we employed Dr. Arthur I. Kendall as bacteriologist, and one year ago a biological chemist. The results so far attained are

summed up in the report of the Visiting Staff. This report indicates that we have succeeded in outlining the problems which confront us, and shows that in a number of points we have made marked advance in the treatment of diseases of the digestive tract in children, and it merits careful study on the part of those interested in such subjects.

In the further relief of suffering in the form of anxiety on the part of the parents of sick children, we have carried on our "on-shore" work throughout the year. During the season we get in touch with the families and the home conditions; when the patients are returned, we follow them up and see that they have proper care and feeding, keeping track of them throughout the winter, and so preventing, as far as we may, the recurrence of sickness.

Our funds fall into three general divisions:—

1. Endowment, of which only the income can be used. This has increased during the past year \$17,000, the increased income from this source amounting approximately to only 1.6 per cent. of our annual budget.

2. Unrestricted bequests and gifts. Our boat and equipment have largely come from this source, and the Trustees feel that gifts of this character should be reserved for replacement and emergencies.

3. Current contributions. In several of the years past these have been sufficient to meet our current needs. During the past year they fell off so that we were obliged to draw on our unrestricted fund in order to close the year out of debt. At the end of the fiscal year we had used up practically all of our unrestricted fund. We hope that this year contributions for current expenses may be sufficient, so that our unrestricted bequests may be saved for replacement and emergency work and conditions.

To those who have aided in extending the knowledge of the work we are doing, and to those who by word and gift have encouraged and helped us do it, the Trustees extend their grateful thanks.

WILLIAM H. BRAINERD,

Clerk.

REPORT OF THE VISITING STAFF.

TO THE TRUSTEES OF THE BOSTON FLOATING HOSPITAL,
54 Devonshire Street,
Boston, Massachusetts.

Dear Sirs,—After our summer work for 1913, it was with great satisfaction that two of the Visiting Staff accepted an invitation from the New York Academy of Medicine to tell of our scientific experiences for the seasons 1910–13 inclusive. It may be of interest to you, also, to see what has been accomplished. The following simple statement of our studies, made possible by the appointment of Dr. Kendall as bacteriologist (1910), and Mr. Bosworth as chemist in 1913, is therefore submitted:—

SCIENTIFIC RESULTS OF FOUR YEARS' WORK.

1910.

1. We shortened the bacteriological diagnosis of dysentery by twenty-four hours.
2. We established the Gas Bacillus as predominating organism in certain dysenteries.
3. We demonstrated an easy clinical test for the Gas Bacillus infection.
4. We established a theory for treatment of such cases, in the form of buttermilk, and demonstrated its use in such cases.
5. We shortened our starvation period in all dysenteries.
6. We established the use of Dextrose Saline Solution in the form of infusions for stimulation in such, showing collapse or depletion.

1911.

1. We isolated the Shiga Bacillus from the blood (first known case on record).
2. We established the clinical position of irrigations in cases of dysentery.
3. We tested the use of "constant seepage."
4. We demonstrated the prevalence of Pyelitis in Streptococcus infection of the intestinal tract.

1912.

1. We demonstrated the use of high proteins in Gas Bacillus infections.
2. We demonstrated the dangerous treatment of administration of lactose or sugars in such cases.

1913.

1. We further demonstrated the use of high proteins in dysenteries not Flexner, Shiga, nor Streptococcus Etiology.
2. We demonstrated the use of maltose as a food to be easily absorbed, digested, and assimilated.

This work seems to us to warrant all expenses sustained in salaries of our bacteriologist and chemist. It further spurs us on in advancing such work each succeeding year. The general work of the boat during the season was of the usual good standard.

Dr. Fritz B. Talbot, unfortunately, was unable to be on service during the summer, being abroad. His position was filled by Dr. Louis Gilbert, of Brookline. We wish in this way to express our appreciation and thank him for his time, advice, and clinical work in the wards, all so generously given.

Respectfully yours,

HENRY I. BOWDITCH, M.D.,
Chairman.

REPORT OF THE RESIDENT PHYSICIAN.

The Boston Floating Hospital is unlike any other institution for the care of children in the country, inasmuch as it is in operation but two and one-half months in the year. Between 55 and 60 nurses from all parts of the country, each having her own ideas and methods; nearly 20 doctors, each with a wide and varied training in medical school and hospital; scores of people engaged in other departments of the boat,—all are congregated into a comparatively small space for a short period of time. During this period nearly 1,500 patients receive treatment.

By our inventory system each department is fully equipped at the beginning of the season, so that from the first to the last day the work progresses smoothly, harmoniously, and without interruption. In no other institution will you find individuals and departments co-operating so earnestly with one another, all with one aim in view,—the care and treatment of our little patients. It is indeed gratifying to see so many of our former patients who owe their lives to the Hospital brought back to the ship year after year, so that those on board may see the wonderful results accomplished by the cool sea air, the proper food, good care, and careful treatment. The appreciation and words of praise from the parents of these children are a source of constant inspiration to every one.

The reputation which the Hospital holds within and without the State speaks volumes for the system and efficiency of all the departments. Improvements are made each year to meet the needs of the departments, and this season proved no exception to the rule. Owing to the increasing amount of bacteriological work, it was necessary to enlarge and re-equip the laboratory. The splendid work of this department, under Dr. A. I. Kendall, has aided us wonderfully in the diagnosis and treatment of many of the intestinal disorders which are so common to children. Our death-rate this year was abnormally low, due probably to the cool temperature throughout the season and to the early diagnosis which we were able to make. The bacteriology of the intestinal tract of all our patients, both on the upper deck and in the permanent wards, was a part of our routine examinations. Many cases of intestinal infection, giving no signs or symptoms, but which undoubtedly would have led to serious illness if not discovered, were greatly benefited by early diagnosis and treatment.

The condition of the patients on discharge from the Out-patient has been better than ever before. In previous years the treatment of patients ceased when they left the boat at night, and, as a result, the good work accomplished during the day was spoiled, because of the improper feeding while the child was at home. This difficulty has been remedied by distributing milk from the Food Laboratory to mothers or attendants as they leave the boat, so that the child receives the same food throughout the twenty-four hours. This year 1320 quarts of milk were sent home for night feedings.

Like all other departments, our "on shore" work shows steps in advance. The home conditions of all our babies were investigated, so that, on discharge from the hospital, our knowledge of the environment into which the child was going aided us in directing the "follow up" work where it was most needed.

We are greatly indebted to Messrs. H. P. Hood & Sons, who have removed an obstacle from our path by supplying our discharged patients with the proper modifications of milk needed, receiving as remuneration only the amount which the family was able to pay. The amount stated by the family was checked up by the investigation of the home conditions.

We also wish to thank the several automobile concerns who have willingly and gratuitously given the use of several automobiles every morning to transport the mothers and their babies from the car lines to the boat.

We look forward each year to improvements in treatment and care of our patients and in the efficiency of all departments, and the season of 1913 has added its full quota to those of former years.

Respectfully submitted,

ROBERT B. HUNT, M.D.,
Resident Physician.

PERMANENT PATIENTS.

Number of Patients, 348.

LOCALITIES FROM WHICH THEY CAME.

Andover	1	Lynn:	
Arlington	3	City Proper	2
Atlantic	2	East Lynn	<u>1</u> 3
Beachmont	1	Malden	4
Blackstone	1	Mansfield	1
Boston:		Maplewood	1
City Proper	69	Medford	4
Allston	2	West Medford	1
Brighton	2	Medway	1
Charlestown	23	Methuen	1
Dorchester	16	Newton Centre	1
East Boston	22	Newton Highlands	1
Hyde Park	2	Newton Lower Falls	1
Jamaica Plain	8	North Weymouth	1
Mattapan	1	Norwood	1
Roslindale	1	Plymouth	1
Roxbury	42	Quincy	1
South Boston	<u>24</u>	Reading	1
Bridgewater	1	Revere	2
Cambridge:		Sagamore	1
City Proper	18	Somerville	12
East Cambridge	12	South Braintree	1
North Cambridge	<u>1</u>	Stoneham	1
East Weymouth	2	Swampscott	1
Chelsea	27	Wakefield	2
Dedham	1	Watertown	4
East Dedham	1	Waverley	1
Everett	9	Winchester	<u>3</u>
Lawrence	2		
Lexington	2		348

AGES OF PERMANENT PATIENTS.

Under one year	246	70.68%
Over one year	<u>102</u>	<u>29.32%</u>
	348	100.00%

CONDITION OF PERMANENT PATIENTS ON DISCHARGE.

Relieved	210 or 60.34%
Unrelieved	7 or 2.01%
Untreated	1 or .28%
Against advice	23 or 6.60%
To other institutions	34 or 9.79%
Dead	<u>73 or 20.69%</u>
	348

Twenty-nine (29) patients died within forty-eight hours of the time of admission, or 39.72% of total deaths, or 8.33% of total admissions.

PERMANENT PATIENTS.

Number of patients	348
Number of days' treatment	6,323
Average number of days per patient	18.1

DISEASES OF PERMANENT PATIENTS.

Abscess of Neck	1	Hæmatemesis	1
Adenitis of Cervical Glands	2	Hemorrhage, Cerebral	1
Anæmia, Secondary	11	Hernia, Inguinal	2
Arrested Development	3	Umbilical	1
Atalectasis	2	Hydrocele (congenital)	1
Bronchitis	11	Hydrocephalus	2
Cardiac Disease (congenital)	6	Hypertrophy of Thymus Gland	2
Cariou Teeth	1	Idiocy	1
Cellulitis of Thigh	1	Impetigo	1
Cretinism	3	Indigestion	8
Cysts of Kidney (congenital)	1	Due to carbohydrate	37
Dentition	2	Due to fat	22
Diagnosis Deferred	3	Due to overfeeding	9
Diarrhœa, Infectious	37	Due to proteid	2
(Flexner)	20	Due to underfeeding	1
(Gas)	37	Intertrigo of Groins	1
(Slime)	23	Intussusception	4
Diphtheria, Nasal	1	Malnutrition	27
Eczema	4	Marasmus	2
Emesis, Neurotic	1	Measles	1
Empyema	4	Meningitis:	
Endocarditis, Chronic	1	Cerebro-spinal	1
Exhaustion, Heat	1	Chronic	1
Feeding, Regulation of	40	Serous	1
Fracture of Upper Jaw	1	Tuberculous	3
Furunculosis	3	Nasopharyngitis	1

Nephritis, Acute	1	Septicæmia	2
No Disease	3	Sepsis of Foot	1
Nostalgia	1	Sinus of Mastoid	1
Otitis Media	24	Staphylococchia	4
Peritonitis, Tuberculous	4	Stenosis of Pylorus	1
Pertussis	1	Stomatitis, Aphthous	9
Pharyngitis	1	Syphilis (congenital)	9
Pneumonia:		Talipes Equinovarus	1
Broncho	12	Tuberculosis:	
Lobar	15	Of Bronchial Glands	2
Tuberculous	2	Miliary	6
Poisoning, Lead	1	Pulmonary	5
Prematurity	3	Of Spine	1
Pyelitis	6	Trichiasis	1
Rachitis	26	Urticaria	1
Rectum, Prolapse of	2	Wound, postoperative	1
Scorbutus	2	Total	<u>502</u>

DAY PATIENTS, 1913.

Total number of patients	674
Total number of trips	4,886
Total number of days	80
Average number of patients per day	61.1
Bottles of milk furnished in place of trip	400

AGES OF DAY PATIENTS.

Number of patients under six months	194
" " " between six months and one year	203
" " " between one year and two years	189
" " " between two years and three years.	49
" " " over three years	<u>39</u>
	674

CONDITION ON DISCHARGE.

Relieved	474
Not relieved	29
Against advice	6
To wards	129
To other institutions	<u>36</u>
	674

NUMBER OF PATIENTS MAKING TRIPS.

1 trip	181	17 trips	9	33 trips	1
2 trips	102	18 "	5	34 "	0
3 "	83	19 "	8	35 "	2
4 "	43	20 "	3	36 "	1
5 "	31	21 "	7	37 "	0
6 "	20	22 "	3	38 "	1
7 "	27	23 "	3	39 "	1
8 "	21	24 "	4	40 "	3
9 "	15	25 "	2	41 "	1
10 "	15	26 "	1	42 "	1
11 "	10	27 "	1	43 "	0
12 "	16	28 "	1	44 "	1
13 "	13	29 "	1	45 "	1
14 "	10	30 "	1	46 "	1
15 "	9	31 "	2	47 "	1
16 "	5	32 "	1	48 "	0

49 trips	0	56 trips	0	63 trips	0
50 "	1	57 "	0	64 "	0
51 "	0	58 "	1	65 "	0
52 "	0	59 "	0	66 "	0
53 "	2	60 "	0	67 "	0
54 "	1	61 "	0	68 "	0
55 "	0	62 "	0	69 "	1

674

DISEASES OF DAY PATIENTS.

Abscess of Scalp	1	Laryngitis	2
Adenitis	3	Malnutrition	32
Adenoids	11	Mastitis	1
Anæmia (secondary)	4	Mastoid (convalescent)	2
Anterior Poliomyelitis	1	Meningitis (tuberculous)	3
Backward Development	1	No Disease	108
Blepharitis (chronic)	5	Otitis Media (acute)	49
Bronchitis:		Overfeeding:	
Acute	19	General	53
Chronic	3	With Carbohydrate	35
Cardiac Disease (congenital)	6	With Fat	54
Chorea	1	With Proteid	14
Congenital Cystic Kidney	1	Paralysis:	
Conjunctivitis	2	Obstetrical	1
Coryza	14	Post-meningeal	1
Diarrhœa:		Pertussis	14
Gas Bacillus	13	Pneumonia:	
Slime Bacillus	19	Broncho	5
Flexner	3	Lobar	6
Unknown	11	Prematurity	2
Nervous	1	Proctitis	1
Diphtheria (nasal)	1	Prolapse of Rectum	5
Eczema	4	Purpura Hemorrhagica	1
Empyæma:		Pyelitis	4
Convalescent	5	Rachitis	91
Acute	2	Rubeola	2
Endocarditis (acute)	2	Scabies	5
Furunculosis	3	Scorbutus	2
Hernia (inguinal)	5	Septicæmia	1
Hydrocephalus	4	Septic Leg	1
Hypertrophied Tonsils	7	Septic Umbilicus	2
Icterus Neonatorum	1	Splenomegaly	1
Impetigo Contagiosa	11	Stomatitis Aphthus	15
Intertrigo	2	Syphilis (congenital)	2
Intestinal Indigestion with Fermentation	118	Tonsillitis	3
Intussusception	1	Tuberculosis:	
		Epididymis	1

Eye	I	Peritoneum	I
General Miliary	I	Spine	I
Glands of Neck	I	Underfeeding	14
Humerus	I	Undescended Testicle	3
Lungs	6	Urticaria	<u>3</u>
			836

LOCALITIES FROM WHICH THEY CAME.

Arlington	9	Dedham	I
Arlington Heights	I	Everett	5
Auburn	I	Lexington	4
Belmont	I	Lynn	3
Boston:		Malden	14
City Proper	251	Medford	6
Allston	6	Milton	I
Brighton	4	Newton	I
Charlestown	34	Newton Highlands	I
Dorchester	20	Norwood	I
East Boston	57	Quincy	2
Hyde Park	3	Reading	I
Jamaica Plain	10	Revere	2
Mattapan	I	Saugus	I
Roslindale	2	Somerville	17
Roxbury	76	Stoneham	I
South Boston	31	Waltham	I
Brookline	I	Wakefield	I
Cambridge:		Watertown	2
City Proper	28	Waverley	I
Cambridgeport	I	Wellington	2
East Cambridge	5	Winchester	2
North Cambridge	4	Woburn	<u>I</u>
Chelsea	57		674

Permanent patients	6,323
Day patients	4,886
Well children	715
Mothers	3,396
Fathers	20
Attendants	<u>907</u>
Total	16,247

REPORT OF FOOD LABORATORY.

Total number of feedings	74,702
Amount of milk sent home with mothers	1,320 qts.
Amount of breast milk received	186 $\frac{1}{8}$ qts.

HOUSE OFFICERS TO WHOM DIPLOMAS HAVE BEEN GIVEN.

WILLIAM ALLAN, M.D.	1907	HENRY W. KAPLOWITCH	1912
EDWARD P. BAGG, Jr.	1911	HENRY F. KEEVER	1908
DONALD V. BAKER	1911	ARTHUR L. KENDALL	1906
NATHANIEL L. BERRY	1903	PHILIP T. KENNEDY	1911
RAYMOND BLISS	1909	ARTHUR G. KILBOURN	1902
GEORGE H. BODLEY	1906	GEORGE C. KING	1911
HORACE K. BOUTWELL	1906	EDWARD ALLEN KNOWLTON	1909
JAMES F. BOWEN	1908	CHARLES H. LAWRENCE, Jr.	1910
WILLIAM S. BUCKLEY	1902	C. J. LEARY	1897
BENJAMIN T. BURLEY	1901	DAVID J. LEVY	1906
THOMAS F. CAPELES	1912	WILLIAM PALMER LUCAS	1907
LAURENCE D. CHAPIN	1906	WILLIAM W. MCKIBBEN	1900
BRONSON CROTHERS	1908	CLYDE H. MERRILL	1913
A. R. CUNNINGHAM	1912	SAMUEL F. MULLINS	1906
JOHN FRANCIS CURRAN	1912	WAY SUNG NEW	1913
OREN N. DAGES	1910	RALPH W. NICHOLS	1912
ALEXANDER A. DAY	1911	WILLIAM STEPHEN PARKER	1909
JOHN S. DERR	1909	ARTHUR L. PATCH	1908
WILLIAM A. DUTCHER	1905	KARLTON G. PERCY	1911
HERBERT W. ELLAM	1903	HAROLD E. PERRY	1913
PAUL WALDO EMERSON	1913	WAYNE S. RAMSEY	1912
RICHARD S. EUSTIS	1913	CLYDE AUGUSTUS ROEDER	1907
YATES W. FAISON	1912	ROY A. SADLER	1906
ALEXANDER O. FASSER	1905	R. M. SANTOSS	1913
JOHN F. FENNESSEY	1903	ALPHA R. SAWYER	1905
HENRY S. FRUITNIGHT	1908	FREDERICK W. SAWYER	1898
FRANK B. GRANGER	1902	GEORGE G. SMITH	1907
J. VICTOR GREENBAUM	1911	HAROLD J. STEELE	1907
ROBERT G. HALL	1911	MILTON G. STURGIS	1903
FREDERICK V. HARDWICK	1903	JEREMIAH B. SULLIVAN	1905
LEWIS L. W. HILL	1913	EDWARD A. SUPPLE	1907
LOUIS HOAG	1901	LESTER H. TRUFANT	1906
GEORGE W. HOLMES	1905	BENJAMIN VAN CAMPIN	1908
HENRY S. HOWARD	1913	HERBERT F. VANORDEN	1909
EDWARD D. HURLEY	1904	CHARLES D. WILKINS	1899
PHILIP C. JEANS	1911	JOHN H. WOODRUFF	1908
ALBERT JOHANN	1911	B. L. WYATT	1904
FREDERICK JOHNSON	1897	JAMES HERBERT YOUNG	1909

NURSES TO WHOM DIPLOMAS HAVE BEEN GIVEN.

1899.

ELIZABETH ADAMS	Free Hospital for Women, Boston
BERTHA M. ANDREWS	Malden Hospital, Malden
MARGARET A. BURNS	Eliot Hospital, Keene, N.H.
ADA L. LORING	Somerville Hospital, Somerville
ELSIE E. MITCHELL	Massachusetts General Hospital, Boston
ELLEN G. PARKER	Boston City Hospital, Boston
ALICE M. REDIKER	Free Hospital for Women, Boston
ELLISON B. SPENCER	Free Hospital for Women, Boston

1900.

MARY G. DURGIN	Free Hospital for Women, Boston
NELLIE J. HOBBS	Massachusetts General Hospital, Boston
CATHERINE F. HUGHES	Somerville Hospital, Somerville
JEAN F. JAMES	Frost Hospital, Chelsea
LUCY MACBRIDE	Boston City Hospital, Boston
MARY H. MACDONALD	Women's Charity Club Hospital, Boston
GRACE V. MCDUGALL	Whidden Memorial Hospital, Everett
DOROTHY M. MACVICAR	Whidden Memorial Hospital, Everett
JENNIE F. MOORE	Massachusetts General Hospital, Boston
SERAPHINE SCHRIDER	Massachusetts General Hospital, Boston
HARRIET A. SMITH	N.E. Hospital for Women and Children, Boston

1901.

FANNIE F. ADLER	Jewish Hospital, Cincinnati, Ohio
CAROLYN A. BROWN	St. Luke's Hospital, San Francisco, Cal.
LAURA M. CHAMBERLAIN	Women's Charity Club Hospital, Boston
CLARA L. T. DAVIS	Women's Charity Club Hospital, Boston
LOUISA J. HANNAPPEL	Rhode Island Hospital, Providence, R.I.
CARRIE M. KELLOGG	City Hospital, Worcester
MARTHA H. MULLARKY	Massachusetts General Hospital, Boston
ANNA J. NEWCOMB	City Hospital, Worcester
ANNIE A. O'LAUGHLIN	Women's Charity Club Hospital, Boston
ANNIE B. ROSE	City Hospital, Worcester
MARY SHEETZ	Maryland Lying-in Hospital, Baltimore, Md.
BARBARA SNYDER	German Hospital, Newark, N.J.

1902.

ANNA G. DAY	New England Baptist Hospital, Boston
MARGARET FOWLER	Anna Jacques Hospital, Newburyport
JOSEPHINE HALBERSTADT	German Hospital, Newark, N.J.

FLORENCE IRVING Adelaide Hospital, South Australia
 KATHERINE JONES State Hospital, Pennsylvania
 MARION F. KEEFE Butler Hospital, Providence, R.I.
 FLORENCE A. LAFLEUR State Hospital, Tewksbury
 BESSIE MACMULLEN Boston Insane Hospital, Boston
 JESSIE L. MARRINER St. Luke's Hospital, New Bedford
 FRANCES MORGAN Elliot Hospital, Manchester, N.H.
 ETHEL M. OWEN Boston Insane Hospital, Boston
 ALMIDA S. PETERSON Augustana Hospital, Chicago, Ill.
 GRACE N. ROBINSON N.E. Hospital for Women and Children, Boston
 EVA J. RUTHERFORD Longwood Hospital, Boston
 MARY DECORMIC SCHAFFER Long Island Hospital, Boston Harbor
 ANNIE B. SCHEIDERER New England Baptist Hospital, Boston

1903.

MARY F. BAKER Memorial Hospital, Concord, N.H.
 ANNIE W. BROWN Memorial Hospital, Concord, N.H.
 HELEN F. CARR Massachusetts Homœopathic Hospital, Boston
 EMMA W. CASE Pottstown Hospital, Pottstown, Penn.
 SUSANNE CLARK Presbyterian Hospital, Pittsburg, Penn.
 FLORENCE I. CORBETT St. Luke's Hospital, Duluth, Minn.
 ANNIE I. FERGUSON Elliot Hospital, Manchester, N.H.
 SIGNA D. HAMMER Jefferson Medical College Hospital, Philadelphia, Penn.
 MARY E. HENNESSY Isolation Hospital, Worcester
 IDA MAY HICKOX City Hospital, Worcester
 BERTHA M. JONES Pottstown Hospital, Pottstown, Penn.
 ANTOINETTE LIGHT University Hospital, Ann Arbor, Mich.
 FLORENCE A. MACDONALD Whidden Memorial Hospital, Everett
 MABEL E. NAUGHTON Children's Hospital, Philadelphia, Penn.
 MAUDE L. PARKES Nathan Littauer Hospital, Gloversville, N.Y.
 MARY ALICE PEPPER Union Hospital, Kansas City, Mo.
 FLORENCE N. PERDUE, Isolation Hospital, Worcester, Lying-in Hospital, Providence, R.I.
 ELLA H. PLUNKETT Boston City Hospital, Boston
 MARTHA M. RICHARDS Smith Infirmary, New Brighton, Staten Island, N.Y.
 FLORENCE SALMON Grace Hospital, New Haven, Conn.
 MARIE SCHWARTZ Nathan Littauer Hospital, Gloversville, N.Y.
 MARY E. SHANNON City Hospital, Cincinnati, Ohio
 JESSICA E. SKINNER Woman's Hospital, Chicago, Ill.
 LAURA M. SMITH Isolation Hospital, Worcester, Lying-in Hospital, Providence, R.I.
 HARRIET L. TURVER Grace Hospital, Detroit, Mich.

1904.

LENA M. BOSTWICK Packer Hospital, Sayre, Penn.
 ISABEL M. BRAND Brooks Memorial Hospital, Dunkirk, N.Y.
 MARGARET B. FERGUSON Boston City Hospital, Boston
 ALICE P. GOODWIN Massachusetts Homœopathic Hospital, Boston
 EDYTH B. HAWKINS Metropolitan Hospital, New York City

CLARA HERB Prescott Hospital, Appleton, Wis.
MARGARET M. HOGAN St. Lawrence State Hospital, Ogdensburg, N.Y.
FRANCES A. HUTSON Clinton Hospital, Clinton
MARY A. KENNEY Boston City Hospital, Boston
HILDA O. LAWSON New Hampshire State Hospital, Concord, N.H.
ANNIE J. LOWE Boston City Hospital, Boston
ELIZABETH MURPHY Margaret Pillsbury Hospital, Concord, N.H.
MINNIE NORTHROP Santa Ana Hospital, Santa Ana, Cal.
AGNES I. QUIRK Boothby Hospital, Boston
ALICE A. STANTON Brooks Memorial Hospital, Dunkirk, N.Y.
MAUDE A. SWEELEY Lock Haven Hospital, Lock Haven, Penn.
BEATRICE J. TAYLOR Cushing Hospital, Roxbury
JOSEPHINE C. TERRIEN Fannie Allen Hospital, Winooski, Vt.

1905.

MIRIAM BARRAR Frost Hospital, Chelsea
ELIZA J. BORTHWICK Elizabeth General Hospital, Elizabeth, N.J.
SUSAN A. CAMPBELL Claremont Hospital, Claremont, N.H.
NORA M. CONNOR City Hospital, Worcester
NELLIE E. FALES Worcester Insane Hospital, Worcester
MARY R. V. FITZPATRICK German Hospital, Newark, N.J.
D. VIOLA HARRINGTON Quincy Hospital, Quincy
LOUISA M. HELLERICH Robert Packer Hospital, Sayre, Penn.
AGNACE E. MACKENZIE Robert Packer Hospital, Sayre, Penn.
MARGARET McRAE Women's Charity Club Hospital, Boston
MARY E. MURRIN Fannie Allen Hospital, Winooski, Vt.
KATHERINE O'DONNELL Long Island Hospital, Boston Harbor
JULIA S. PABOR Baptist Hospital, St. Louis, Mo.
LEONICE E. PARKER Frost Hospital, Chelsea
ESTHER PICKEL Clinton Hospital, Clinton
JOSEPHINE PLOWMAN Butterworth Hospital, Grand Rapids, Mich.
ELLA B. POOL City Hospital, Holyoke
ANNIE McR. ROSS Butterworth Hospital, Grand Rapids, Mich.
MINNIE E. SCHEU Washington Hospital, Washington, Penn.
KATIE M. SPANGLER Jefferson Medical College Hospital, Philadelphia, Penn.
LULU C. SUDDOTH Washington Hospital, Washington, Penn.
CORR E. WARREN Butterworth Hospital, Grand Rapids, Mich.
ELEANOR G. WEAVER Robert Packer Hospital, Sayre, Penn.

1906.

LUCIE ELLEN BARTRAM General Hospital, Elizabeth, N.J.
DORA BELLE BATTSON Parker Memorial, State University, Mo.
MARIAN ALICE BURNS Lutheran Hospital, St. Louis, Mo.
JANE CALLAGHAN St. Luke's Hospital, Duluth, Minn.
MINNIE LAVINIA CAMPBELL Springfield Hospital, Springfield
MARY ELIZABETH CUMMINGS State Hospital, Concord, N.H.
DAISY DEAN DAVIS Danville Hospital, Danville, Ill.

VERNETTA FLORENCE DUNBAR . . . New Hampshire Memorial Hospital, Concord, N.H.
 SARAH ALOYSIA EGAN Brooklyn Homœopathic Hospital, Brooklyn, N.Y.
 IDA AMELIA FARMER Mary Fletcher Hospital, Burlington, Vt.
 LENA EMMA FISCHER Westboro Hospital, Westboro
 MARY ALICE HAINES City Hospital, Harrisburg, Penn.
 MARY LOUISA HAYNES Mary Fletcher Hospital, Burlington, Vt.
 MARIE RUNDELL HENCHMAN City Hospital, Albany, N.Y.
 FLORA BELLE HINKLEY Adams Nervine Hospital, Jamaica Plain
 GERTRUDE HOLMES Newton Hospital, Newton
 FRANCES MAE HOSTETTER St. Joseph's Hospital, Lancaster, Penn.
 LYDIA BROWN JAMES Farrand T. S., Harper Hospital, Detroit, Mich.
 ELISE ALICE JECKO Garfield Memorial Hospital, Washington, D.C.
 CAROLINE ELIZABETH KNIERIEM St. Barnabas Hospital, Minneapolis, Minn.
 CECELIA AGNES LEMNER Carney Hospital, South Boston
 ANNIE FLORENCE LOCKHART Chipman Memorial Hospital, St. Stephens, N.B.
 ALICE CECELIA McARDLE Grant Hospital, Columbus, Ohio.
 ANNA FRANCES McDERBY New Hampshire Memorial Hospital, Concord, N.H.
 BEATRICE HELENA MACK Woman's Charity Club Hospital, Boston
 MAUDE WILLIAMSON MILLER Homœopathic Hospital, Pittsburg, Penn.
 MARY GERTRUDE MURDOCH Fall River Hospital, Fall River
 ELIZABETH PAUL St. Joseph's Hospital, Lancaster, Penn.
 SALLY ALICE PEW Bishop Training School, House of Mercy, Pittsfield
 MARGARET URSULA REILLY St. Vincent's Hospital, New York, N.Y.
 EMMA SARAH RICHARDSON Lynn Hospital, Lynn
 GRACE AMINA SNIVELY Farrand T. S., Harper Hospital, Detroit, Mich.
 MARIAN BARNES STORY Bishop Training School, House of Mercy, Pittsfield
 ANNA MARTHA STREAMER State Hospital, Buffalo, N.Y.
 MINNIE ELIZABETH SURBRAY City Hospital, Akron, Ohio
 MARY TASMAN Lynn Hospital, Lynn
 SARAH CAMERON WATTS City Hospital, Cortland, N.Y.

1907.

CARLOTTA NELSON ANDERSEN Charity Hospital, New Orleans, La.
 OLIVE MARGARET BAILEY Epworth Hospital, So. Bend, Ind.
 ABBIE MAY BARNES Bishop Memorial Hospital, Pittsfield
 CLARE E. BROOK St. Vincent's Hospital, Indianapolis, Ind.
 ETHEL PEARL BROWN Westboro Hospital, Westboro
 ANNA JANETTE CHRISTIANSON St. Barnabas Hospital, Minneapolis, Minn.
 JANNETT GORDON FLANAGAN St. Louis Hospital, St. Louis, Mo.
 MYRTELLA FOLLANSBEE Trull Hospital, Biddeford, Me.
 ELIZABETH LAURA FRANK Cortland Hospital, Cortland, N.Y.
 KATHERINE ELIZABETH GILLIS Holyoke City Hospital, Holyoke
 ANNA MARTHA HEALY Bishop Memorial Hospital, Pittsfield
 CONNIE GOLDEN HOWARD Medical Mission T. S., Boston
 HARRIETT FARWELL IVES Lowell General Hospital, Lowell
 ELIZABETH JANE KENNEDY Holyoke City Hospital, Holyoke
 JENNIE C. KNEVELS, Alma Sanatorium and St. Mary of Nazareth Hospital, Chicago, Ill.

MYRA BLANCHE LITTLE Hale Hospital, Haverhill
 ROSALIND MACKAY Postgraduate Hospital, Chicago, Ill.
 FRANCES INGRAM MCNEELY Elizabeth General Hospital, Elizabeth, N.J.
 BETTY WRIGHT MAYER Garfield Memorial Hospital, Washington, D.C.
 ISABEL N. MILTON Lowell General Hospital, Lowell
 ANNIE GRACE MONROE Westboro Hospital, Westboro
 MARGARET MORRIS Northwestern Hospital, Minneapolis, Minn.
 JULIA EMILY PEMBER Union Hospital, Fall River
 ANNA READ Union Hospital, Fall River
 KATHERINE REDDINGTON Trull Hospital, Biddeford, Me.
 MINNIE DOROTHY RHODES St. Barnabas Hospital, Minneapolis, Minn.
 MARGARET FRANCES SCOTT Claremont Cottage Hospital, Claremont, N.H.
 GRACE SHAW Claremont Cottage Hospital, Claremont, N.H.
 CHARLOTTE MAY SMITH City Hospital, Amsterdam, N.Y.
 DELYLA GILLIAM THORNE Garfield Memorial Hospital, Washington, D.C.
 LONA ALUNA WESTOVER Elliot Hospital, Manchester, N.H.
 ANNIE BEATRICE WOOD Bishop Memorial Hospital, Pittsfield
 MABEL JEAN WOODIN Victoria General Hospital, Halifax, N.S.
 MAUD MULLER YOUNG Lowell General Hospital, Lowell

1908.

ANNE DOUGLAS ARMITAGE St. Barnabas Hospital, Minneapolis, Minn.
 MARGARET ETHEL BAILEY Elliot Hospital, Manchester, N.H.
 LENORA MARY BENNETT St. Barnabas Hospital, Minneapolis, Minn.
 SARAH SNELL BLINN Pottstown Hospital, Pottstown, Penn.
 LAURA FRANCES BRAND St. Vincent's Hospital, Indianapolis, Ind.
 HARRIET MINNIE CAMPBELL, Bronson Hospital and Kalamazoo Asylum, Kalamazoo, Mich.
 KATHARINE CARAWAY Emergency Hospital, Nashua, N.H.
 SARA CORNING Mary Hitchcock Memorial Hospital, Hanover, N.H.
 ACHSA ALMA DORSEY Elliot Hospital, Manchester, N.H.
 LILLIAN AVIS EDGERLY Hope Hospital, Fort Wayne, Ind.
 JOHANNA WILHELMINE FIX Finley Hospital, Dubuque, Ia.
 ANNA FOLEY Mary Hitchcock Memorial Hospital, Hanover, N.H.
 MARGARET PEARL FREEMAN Pottstown Hospital, Pottstown, Penn.
 SARAH FRANCES GALLAGHER Columbus Hospital Training School, Chicago, Ill.
 JEANETTE MARTHA GEISER St. Barnabas Hospital, Minneapolis, Minn.
 EFFIE MELVINE HARNISH Lowell General Hospital, Lowell
 SARA ORLENE HENDERSON Freedmen's Hospital, Washington, D.C.
 MARGARET SEELY LADD John Seely Hospital, Galveston, Tex.
 ELLA VIRGE LEMMON Miami Valley Hospital, Dayton, Ohio
 CATHERINE ELIZABETH LOCKARY Somerville Hospital, Somerville
 THETA CLAY MEAD St. Luke's Hospital, Marquette, Mich.
 JOSEPHINE ELLEN MOORE Finley Hospital, Dubuque, Ia.
 EUNICE TEMPERANCE MUNSON,
 Union Benevolent Association Hospital, Grand Rapids, Mich., and Connecticut
 Training School, New Haven Hospital, New Haven, Conn.
 JESSIE ANNE PINKERTON Presbyterian Hospital, Omaha, Neb.

IDELLA REXROAT Wesley Hospital, Chicago, Ill.
 MARY CATHERINE SWANK Pennsylvania Hospital, Philadelphia, Penn.
 CATHERINE ANNA TIGHE Boston City Hospital, Boston
 HELEN VERONICA TOMPKINS Lowell General Hospital, Lowell
 EMILY MARY VALIQUETTE Miami Valley Hospital, Dayton, Ohio
 METTA CLARA WALBY Good Samaritan Hospital, Portland, Ore.
 MARCIA RACHEL WEBSTER Finley Hospital, Dubuque, Ia.
 JANE ESTELLE WILCOX Protestant Hospital, Dubuque, Ia.
 ELIZABETH ERWIN WILKINSON Hope Hospital, Fort Wayne, Ind.
 KATHRYN BLEIM YOST Lancaster General Hospital, Lancaster, Penn.
 SUZANNE YOUNG General Hospital, Elizabeth, N.J.

1909.

MARIE ADELAIDE ALDEN Hahnemann Hospital, Philadelphia, Penn.
 LEWELLA FRANCES BENTON Meriden Hospital Training School, Meriden, Conn.
 EUNICE BRAWLEY BOHANNON Dr. Joseph Price, Philadelphia, Penn.
 DOROTHEA L. BURGOYNE Boston City Hospital, Boston
 ANNA BUDD BURTON New England Baptist Hospital, Boston
 LOUELLA CATHERINE BUSCH State Hospital, Willard, N.Y.
 ETTA S. CHAPMAN Mercer Hospital, Trenton, N.J.
 MARIE GERTRUDE CHASE Lafayette Home Hospital, Lafayette, Ind.
 JULIA MARIE CODY New Jersey State Hospital
 ELIZABETH DOOLEY Jewish Hospital, Cincinnati, Ohio
 ETHELYN G. DUTCHER New Hampshire State Hospital, Concord, N.H.
 LILLIAN GRACE EDGECOMBE Boston City Hospital, Boston
 LULU J. FRAMPTON Indianapolis City Hospital, Indianapolis, Ind.
 FREDERIKA K. GAISER Miami Valley Hospital, Dayton, Ohio
 CARRIE EDNA GILBERT Lock Haven General Hospital, Lock Haven, Penn.
 EDITH AMELIA GRAU Boston City Hospital, Boston
 EVA FLORA GRAY Waldo Hospital, Belfast, Me.
 ANNA BURKE HAGGARTY Sisters of Providence, Springfield, Mass.
 CORRIS L. HAMMOND Hope Hospital, Fort Wayne, Ind.
 MAUDE HEATH Reid Memorial Hospital, Richmond, Ind.
 EMMA FRANCES HOGAN Sherman Hospital, Elgin, Ill.
 ELLA O. HUNT Baroness Erlanger Hospital, Chattanooga, Tenn.
 CAROLINE MAUDE LEWIS Bishop Memorial Hospital, Pittsfield
 LAURA BELLE MCDOWELL City Hospital Training School, Springfield, Ohio
 ANNA MCGARY St. Vincent's Training School, Indianapolis, Ind.
 MARY DELLA MACRAE Brightlook Hospital, St. Johnsbury, Vt.
 MARY JOSEPHINE MARTIN General Hospital, Chatham, Ont.
 RENA H. MASON General Hospital, Chatham, Ont.
 IDA LOU MEIRS Elizabeth General Hospital, Elizabeth, N.J.
 JEAN MINGAY Memorial Hospital, Niagara Falls, N.Y.
 GRACE SMILEY MOREHOUSE Lafayette Home Hospital, Lafayette, Ind.
 GRACE LEONA REID Lake View Hospital, Danville, Ill.
 HORTENSE BEAUHARNAIS ROSE Jewish Hospital, Cincinnati, Ohio
 MARY ELIZABETH SCHELL Miami Valley Training School, Dayton, Ohio

SOPHIA C. SCHLESSELMAN Lafayette Home Hospital, Lafayette, Ind.
 MARY R. SHARP Chicago Polyclinic Hospital, Chicago, Ill.
 MARY LUCY SMITH Boston City Hospital, Boston
 ANNA BEULAH STOVER Lansing City Hospital, Lansing, Mich.
 MATTIE INEZ SWITZER Sibley Memorial Hospital, Washington, D.C.
 EMMA BOTT THOMAS City Hospital, St. Paul, Minn.
 ANNA LOUISE TITTMAN Springfield Hospital, Springfield, Ill.
 CHRISTINE A. URQUHART New Hampshire State Hospital, Concord, N.H.
 MARGARET JANE URQUHART Worcester Insane Hospital, Worcester
 EDNA MAY WILLISTON Charity Club Hospital, Boston
 PAULINE V. WILTERMOOD Lake View Hospital, Danville, Ill.

1910.

FLORENCE ESTELLE ATWELL Elkin Cooper Sanatorium, Atlanta, Ga.
 CELIA FRANCES BATTEY Syracuse Hospital for Women and Children, Syracuse, N.Y.
 ABBIE WINIFRED BELKNAP Charlesgate Hospital, Cambridge
 MAXINE E. BIEBESHEIMER Cincinnati General Hospital, Cincinnati, Ohio
 ANNA MARIE BRILBECK Hospital of the Good Shepherd, Syracuse, N.Y.
 CLARA BEATRICE CASE City Hospital, Minneapolis, Minn.
 MARY WELTY CHRISTY Passavant Memorial Hospital, Chicago, Ill.
 GRACE WHITTIER CUSHING New England Deaconess Hospital, Boston
 VINNIE DANIELSON St. Luke's Hospital, St. Paul, Minn.
 MINNIE B. DAWSON Methodist Episcopal Hospital, Des Moines, Ia.
 ANNA DILL "Norways," Indianapolis, Ind.
 GERTRUDE M. DUFFY Newark City Hospital, Newark, N.J.
 MARY M. EBERSOLE Harrisburg Hospital, Harrisburg, Penn.
 HENRIETTA KETCHUM ELLIOTT Mary Hitchcock Memorial Hospital, Hanover, N.H.
 MARIE FREY Red Cross Hospital, Cassell, Germany
 VIRGINIA PINKERTON GIBBES Presbyterian Hospital, Atlanta, Ga.
 MONA I. GIBSON Beacon Hill Hospital, Manchester, N.H.
 BEATRICE MAY GOSLING Prospect Heights Hospital, Brooklyn, N.Y.
 EDNA PERSIS GOSS Westboro Hospital, Westboro
 MARY I. HALL East Bay Sanatorium, Oakland, Cal.
 ELLA HAND City Hospital, Indianapolis, Ind.
 ANNA VALENTINE HAYDEN Leonard Morse Hospital, Natick
 KATHERINE P. IRWIN Paterson General Hospital, Paterson, N.J.
 INGEBORG CHRISTINE JOHANSEN Somerville Hospital, Somerville
 NELLIE MAY JONES "Norways," Indianapolis, Ind.
 MARY VERONICA KARAU Cobb Hospital, St. Paul, Minn.
 MILLIE M. KASSABAUM St. Peter's Training School, St. Peter, Minn.
 FLORENCE ALICE LUCEY Syracuse Hospital for Women and Children, Syracuse, N.Y.
 E. IRENE MCAFEE Elkin Cooper Sanatorium, Atlanta, Ga.
 GRACE M. McCONNELL St. Luke's Hospital, Duluth, Minn.
 SOPHIE KATE McGUIRE Philadelphia Polyclinic Hospital, Philadelphia, Penn.
 ESTHER L. PETERSON St. Peter's Training School, St. Peter, Minn.
 ANNA LUCINDA REID Buffalo State Hospital, Buffalo, N.Y.
 ADELE RICHARD Mercy Hospital, Chicago, Ill.

EDNA SNYDER Methodist Episcopal Hospital, Des Moines, Ia.
 ALBENIA B. SPINNEY Wentworth Hospital, Dover, N.H.
 S. MARGARET THOMAS Johns Hopkins Hospital, Baltimore, Md.
 CLORINDA FISHER THOMPSON Jefferson Medical College, Philadelphia, Penn.
 JOSEPHINE MAUDE TRASK Hale Hospital, Haverhill
 PEARL W. TURNER Wilson Sanatorium, Wilson, N.C.
 MARTHA WALKER Leonard Morse Hospital, Natick, Mass.
 SUSAN AUGUSTA WATSON Newton Hospital, Newton Lower Falls
 MARTHA VISTULA WEATHERSBEE Pittman Hospital, Tarboro, N.C.
 ADELINE BEATRICE WOODIN Quincy Hospital, Quincy

1911.

RUTH AKERS Union Hospital Training School, Terre Haute, Ind.
 CLEONE ESTHER BERLIN Robinwood Hospital, Toledo, Ohio
 CLARA AMANDA BOLEYN Finley Hospital, Dubuque, Ia.
 ANNIE ELIZABETH BRECHBIEL Chambersburg Hospital T. S., Chambersburg, Pa.
 ELEANOR BROOK BRIDGES Touro Infirmary, New Orleans, La.
 SARAH ELIZABETH BYRNES Hudson River State Hospital, Poughkeepsie, N.Y.
 MAY CAMPBELL Worcester State Hospital, Worcester
 ANNIE LOUISE CLARKE Massachusetts General Hospital, Boston
 ISABEL MARION CLOHECY Charity Hospital, Cleveland, Ohio
 ELGIE LEOTA COTTON Laconia City Hospital Training School, Laconia, N.H.
 MARY CECILIA CONROY Worcester State Hospital, Worcester
 MARTHA LILLIAN DAHL Westboro Training School, Westboro
 LILLY MAY DOW Lowell General Hospital, Lowell
 MARTHA ANN GRIFFIN Saginaw General Hospital, Saginaw, Mich.
 NETTIE WOODS GUTHRIE Woman's Hospital Training School, Philadelphia, Pa.
 MABEL BEATRICE HALL Lowell General Hospital, Lowell
 NELLIE BLANCHE HALL Butterworth Hospital, Grand Rapids, Mich.
 LILLIAN CARLTON HAYNES York Hospital and Dispensary, York, Pa.
 MARY JANE HEITMAN Springfield Hospital Training School, Springfield, Ill.
 EDNA BLANCHE HENRY Cincinnati City Hospital, Cincinnati, Ohio
 MABEL JANE HEWINS,
 McLean Hospital Training School, Waverley, and Bellevue Hospital, New York, N.Y.
 ELIZABETH HIGH Phenixville Hospital, Phenixville, Pa.
 JESSIE HINNES Paterson General Hospital, Paterson, N.J.
 AGNES LUCRETIA HOBGOOD Charity Hospital, New Orleans, La.
 ELIZABETH SCHOFIELD HOPKINS St. Vincent's Hospital, Norfolk, Va.
 LENORA EVELYN HUESTIS Memorial Hospital, Worcester
 GRACE VIRGINIA JONES Garfield Memorial Hospital, Washington, D.C.
 JULIANA KEELAND St. Mary's Hospital, Milwaukee, Wis.
 FANNY FERN KENNEDY Christ Hospital, Cincinnati, Ohio
 AMY LOURINE KITE Arkansas City Hospital, Arkansas City, Kan.
 LAURA AGNES KREER Mercy Hospital, Chicago, Ill.
 MARY ELIZABETH KUNKLE Williamsport Hospital, Williamsport, Pa.
 ALTA EUNICE LADD Lowell General Hospital, Lowell
 KATHERINE IDA LAUS St. Mary's Training School, Milwaukee, Wis.

CLARA CHRISTINA SONNIE Mercy Hospital, Pittsburg, Penn.
 NELLIE STOKER Noble Hospital, Westfield
 HARMISA WILHELMINA STOKES Johns Hopkins Hospital, Baltimore, Md.
 ALICE ANN TANGUAY Elliot Hospital, Manchester, N.H.
 ISABELLA EDNA TREGANZA St. Luke's Hospital, Marquette, Mich.
 KATIE MAGDALENA URBAN . . . Springfield Hospital Training School, Springfield, Ill.
 ISABELLA WILSON WHITE Charles Choate Memorial Hospital, Woburn

1913.

NELLIE MAE ALEXANDER Brainerd Hospital, Alma, Mich.
 MABEL EVELYN BROWN Allentown Hospital T. S., Allentown, Penn.
 JEANNETTE ELIZABETH CASEY Memorial Hospital, Mt. Pleasant, Penn.
 LYDIA CONOVER Elizabeth General Hospital, Elizabeth, N.J.
 ANNA CROW St. Joseph's Infirmary, Hot Springs, Ark.
 SARA DAILEY Mercy Hospital, Wilkesbarre, Penn.
 ANNIE BELLE DICKIE Westboro Hospital, Westboro
 ANNA E. DUEVER South Chicago T. S., South Chicago, Ill.
 MARGARET E. FARNSWORTH, Battle Creek Sanitarium and Hospital, Battle Creek, Mich.
 PAULINE GAGE Nashua Hospital Training School, Nashua, N.H.
 PHEBE GERTRUDE GARRISON Westboro Hospital Training School, Westboro
 HATTIE GODBOLD Brookhaven Sanitarium, Brookhaven, Miss.
 GUDRUN GRENAGER City Hospital, Minneapolis, Minn.
 KATHLEEN HAY Emergency Hospital, Nashua, N.H.
 CORA LOUISE HEARNE Wesley Hospital, Chicago, Ill.
 CORA LYDIA HEYWOOD Burbank Hospital, Fitchburg
 BERTHA GOODWIN KELLEY San Diego County Hospital, San Diego, Cal.
 MINNIE LUNDSTRUM Woonsocket Hospital Training School, Woonsocket, R.I.
 ALICE MADIGAN Westboro Hospital, Westboro
 ALLIE MAGOON Dana Memorial Hospital, Elkins, W.Va.
 MINNIE PEARL MARPLES Reid Memorial Hospital, Richmond, Ind.
 ETHEL MAYNOR Wilson Infirmary, Brookhaven, Miss.
 MINNIE HARRIET MORGAN Homœopathic Hospital, Reading, Penn.
 NELLE FAYE NOTESTINE Grant Hospital, Columbus, Ohio
 LILLIAN ANNA PARKER Union Hospital, Lynn
 LILLY RASMUSSEN Massachusetts Homœopathic Hospital, Boston
 AMY ROSS Central Maine General Hospital, Lewiston, Me.
 ELLEN ELIZABETH SANDERSON St. Luke's Hospital, South Belle, Penn.
 ELLA HELEN SHAEFER Milwaukee County Hospital, Appleton, Wis.
 ETTA GRACE SIMMONS Manhattan Eye and Ear Infirmary, New York, N.Y.
 MABEL VERE SYMONDS Emergency Hospital, Nashua, N.H.
 MARY ETHEL TEAGUE Garfield Memorial Hospital, Washington, D.C.
 STELLA LORIE TEAGUE St. Vincent's Hospital, Birmingham, Ala.
 VILLA MAY TREFFRY Malden Hospital Training School, Malden
 GRACE D. UPTON Somerville Hospital, Somerville
 VIOLA MARY VISEL General Hospital, Elizabeth, N.J.
 FLORENCE MARY WARNER Elliot Hospital, Manchester, N.H.
 MARY LOUISE WILSON Framingham Hospital, Framingham
 HILMA ANNETTE WOLD Augustana Training School, Minneapolis, Minn.

NURSES' EXAMINATION, 1913.

Express your meaning CLEARLY. Reread your answers.

1. What are the symptoms and signs which distinguish measles from scarlet fever?
2. Describe the characteristics of the stool from an infant overfed in carbohydrate; fed on breast milk.
3. What is the usual order and age for the teeth to appear?
4. What is the theoretical basis upon which the treatment of premature babies rests? How may it be carried out?
5. Discuss briefly indigestion due to overfeeding in fat.
6. Whey—what is its composition? Describe its preparation for use in cream or milk mixtures.
7. What are the signs and symptoms of scorbutus?
8. Discuss briefly the bacterial basis for the treatment of infectious diarrhœa.
9. What are the different sugars used in infant feeding? When should they be used, and why?
10. Give in detail the directions for the application of a worsted truss and the treatment of umbilical hernia.

TREASURER'S REPORT.

For Fiscal Year ended October 31, 1913.

RECEIPTS.

Contributions	\$41,647.30	
Interest from Endowment	2,100.79	
Interest on Deposits	83.18	
		\$43,831.27

EXPENDITURES.

ADMINISTRATION EXPENSE.

Salaries	\$4,178.33	
Stationery and Printing	264.31	
Postage	279.42	
Annual Report	602.85	
Rent, Light, and Heat	433.10	
Office Supplies and Expenses	127.24	
Telephone	161.48	
Advertising	610.43	
Sundry Administration Expenses	44.72	
		\$6,701.88

HOSPITAL EXPENSE.

Maintenance	\$2,425.25	
Wages, Crew	11,175.58	
Wages, Hospital	10,026.14	
Fuel	2,752.55	
Laundry	1,410.49	
Food Laboratory Milk and Supplies	1,149.64	
Board, Groceries, and Provisions	5,115.68	
Nurses' Lodgings	1,132.55	
Medicines and Medical Appliances	799.76	
Uniforms	321.51	
Telephone	210.49	
Sundry Hospital Supplies	1,204.35	
Sundry Hospital Expenses	1,147.55	
		38,871.54*
Insurance		1,437.50
		\$47,010.92
Total Expense of Operation		\$47,010.92
Excess Expenditures over Receipts		\$3,179.65
Interest Charges		372.28
		\$3,551.93

EXTRAORDINARY EXPENSE.

Arnold K. Preissler Account	\$153.50	
Bacteriological Laboratory and Resident Physician's Office	167.68	
Clinical Laboratory	208.36	
Bottle Contract	160.00	
		689.54
Total Excess Expenditures over Receipts		\$4,241.47
Less Payment by General Fund		4,000.00
Net Excess Expenditures over Receipts for Current Year		\$241.47

* Includes expenses amounting to \$3,685.04 on account of clinical, bacteriological, and "on-shore" work, as per detail on page 33.

BALANCE SHEET, OCTOBER 31, 1913.

ASSETS.

Construction and Equipment	\$175,193.72	
Less Provision for Depreciation	129,427.54	\$45,766.18
Office Furniture		200.00
Hospital Utensils and Supplies		8,303.42
Unexpired Insurance		994.27
Trustees First Mortgage Bonds, Securities	\$370.00	
Trustees First Mortgage Bonds, Cash	1,454.77	1,824.77
Trustees Endowment Fund:		
Securities	\$51,757.50	
Cash	5,094.64	
Investment Coupons due November 1, 1913	254.90	
Loss on Sale of Securities	75.00	
Accrued Interest due from General Expense	165.19	57,347.23
Trustees General Fund, Securities	\$1,500.00	
Trustees General Fund, Cash	60.12	1,560.12
General Expense Accounts Receivable		200.00
Cash: George F. Parkman Fund	\$1,963.97	
Caleb Chase Fund	114.20	
General Expense	2,398.88	
May Rosevear White Fund	431.92	4,908.97
Total Assets		\$121,104.96
Excess Expenses over Receipts for Current Year		241.47
		<u>\$121,346.43</u>

LIABILITIES.

First Mortgage Bonds	\$25,000.00	
Cancelled in Current Year	18,000.00	
	\$7,000.00	
Bonds in Treasury	6,000.00	\$1,000.00
General Fund		1,992.04
Endowment Fund	\$57,072.00	
Endowment Fund, Interest Retained	20.33	57,092.33
Accounts Payable		59.36
Contingent Surplus (provided Boat could be sold for present value)		61,202.70
Total Liabilities		<u>\$121,346.43</u>

EXPENSE OF CLINICAL, BACTERIOLOGICAL, AND "ON-SHORE" WORK.

Salary of Bacteriologist	\$800.00	
Salary of Biological Chemist	600.00	
Supplies and Expenses	224.18	\$1,624.18
<hr/>		
Collection of Breast Milk:		
Salary of Nurse	\$238.59	
Milk	134.96	
Supplies and Expenses	45.51	419.06
<hr/>		
"On-shore" Work:		
Salaries	\$1,393.24	
Street Railway Fares	189.28	
Telephone	59.28	1,641.80
<hr/>		
		<u>\$3,685.04</u>

Respectfully submitted,

GEORGE C. LEE, *Treasurer.*

REPORT OF TRUSTEES OF ENDOWMENT FUND.

Receipts:

Gift, an Anonymous Giver	\$5,000.00	
Gift, Caroline P. Adams Memorial	500.00	
Gift, Frances Mary Mackay Fund	10,000.00	
Bequest, Robert Charles Billings Fund	3,000.00	
Gift, Sewing Circle of 1873	100.00	
Bequest, Lydia Goddard Perkins Fund	5,000.00	
Bequest, Lewis Allen Drake Legacy	950.00	
Gift, Estate Ella F. Searle	500.00	
Gift, The Sturgis Fund	1,000.00	
Gift, Gertrude Howard Whitwell, Jr., Foundation	2,000.00	
Gift, Mrs. Edward S. Dane	5,000.00	
Bequest, Eliza J. Bell Draper Fund	1,000.00	
Gift, Charles Dalton Fund	1,000.00	
Gift, Estate Elizabeth B. Lothrop	1,000.00	
Bequest, Marion R. Lord Fund	1,000.00	
Bequest, Isabella W. Talbot	2,500.00	
Gift, Mrs. Blanche E. Houghton Fund	200.00	
Bequest, Charles H. Collins Fund	1,000.00	
Contribution, M. Jos. Doyle	2.00	
E. W. G. Memorial	1,000.00	
George N. Smalley Fund	10,000.00	
Mehitable C. C. Wilson Fund	4,320.00	
Allerton Floating Hospital Fund	1,000.00	<u>\$57,072.00</u>

Invested as follows:

Boston & Maine R.R. 3½% Bonds	\$6,180.00	
City of Woonsocket, R.I. 3½% Bonds	5,243.75	
Chicago, Burlington & Quincy R.R. 3½% Bonds	2,820.00	
N.Y., N. H. & H. R.R. 4% Bonds	1,025.00	
Illinois Central R.R. 3½% Bonds	948.75	
N.Y. Central Lines Equip. Tr. 5% Bonds	1,960.00	
Seattle-Everett 5% Bonds	3,950.00	
Seattle Electric 5% Bonds	4,950.00	
Galveston-Houston Electric Co. 5% Bonds	2,020.00	
Dominion Coal Co. 5% Bonds	980.00	
Portland Gen. Elec. 5% Bonds	1,000.00	
Fort Smith Lt. & Tr. Co. 5% Bonds	4,725.00	
Eastern Pa. Power Co. 5% Bonds	3,360.00	
Central Ark. Ry. & Lt. Co. 5% Bonds	4,750.00	
City of Omaha 4½% Bonds	2,970.00	
American Can Co. 5% Bonds	4,875.00	
Cash in hands of Trustees	5,094.64	
Loss and Gain on Sales	75.00	
Accrued Interest Paid	144.86	<u>\$57,072.00</u>

Respectfully submitted,

GEORGE C. LEE,
WILLIAM H. SLOCUM, *Trustees.*

REPORT OF TRUSTEES OF GENERAL FUND, October 31, 1913.

Receipts:

Bequest of Albert C. Buzzell	\$5,000.00	
Bequest of Mary A. Puffer	2,976.63	
Estate Joseph G. Dalton	500.00	
May Rosevear White Fund	400.00*	
Estate David Lyon	3,793.70	
Estate Mary Upham Johnson	1,000.00	
Estate Mary E. Jones	1,900.00	
Estate Annie E. Maynard	200.00	
Estate Clara I. Orcutt	300.00	
Estate Albert A. Pope	1,559.25†	
Estate Mary H. Heath	8,000.00	
Bequest Julia M. Champlin	2,325.00	
Estate Anna S. McKenna	2,600.00	
	\$30,554.58	
Interest	438.20	\$30,992.78‡

Disposition of Receipts:

Pope Manufacturing Co. Stock	\$1,500.00	
Suffolk Savings Bank (May Rosevear White Fund)	431.92	
Appropriated for Purchase of Floating Hospital Bonds	25,000.00	
Appropriated for Current Expense	4,000.00	
Loss on Sale of Securities74	
Cash in Custody of Trustees	60.12	\$30,992.78

* Original bequest, \$500. To be used for general purposes at \$100 per year.

† Stock Pope Manufacturing Co.	\$1,500.00
Cash	59.25

‡ Bequests this year	\$25,252.95
Interest	57.90

Respectfully submitted,

GEORGE C. LEE,
WILLIAM H. SLOCUM, *Trustees.*

LIST OF BEQUESTS AND GIFTS FROM ESTATES.

1901.

Oct. 23.	Caroline P. Adams Memorial	\$500.00 Endowment
Nov. 11.	Frances Mary Mackay Fund	10,000.00 Endowment

1902.

April 16.	Robert Charles Billings Fund	{ 3,000.00 Endowment 2,000.00 General
-----------	--	--

1903.

Mar. 3.	Bequest, Mary L. Baldwin	500.00 General
Dec. 17.	Bequest, Cecelia E. Doudiet	1,000.00 General

1906.

June 19.	Bequest, Lucy A. Upham	100.00 General
July 20.	Bequest, Louisa Goddard Perkins	5,000.00 Endowment

1907.

Nov. 13.	Bequest, Sarah E. Potter	73,222.28 General
----------	------------------------------------	-------------------

1909.

Jan. 6.	Lewis Allen Drake Legacy	950.00 Endowment
Feb. 1.	Gift, Estate Ella F. Searle	500.00 Endowment
	17. Gift, The Sturgis Fund	1,000.00 Endowment
Mar. 13.	Bequest, George F. Parkman	10,000.00 General
	30. Bequest, Caleb Chase	10,000.00 General
July 30.	Bequest, Susan E. Gavett	3,000.00 General
Sept. 2.	Gift, Gertrude Howard Whitwell, Jr., Foundation	2,000.00 Endowment
Dec. 16.	Gift, Mrs. Edward S. Dane	5,000.00 Endowment

1910.

Jan. 1.	Bequest, George William Boyd	5,000.00 General
Feb. 28.	Bequest, Eliza J. Bell Draper Fund	1,000.00 Endowment
April 3.	Bequest, Harriet F. Curtis	100.00 General
	30. Bequest, Mrs. Jane Dodge	100.00 General
Oct. 31.	Gift, Charles Dalton Fund	1,000.00 Endowment

1911.

Feb. 8.	Bequest, Albert C. Buzell	5,000.00 General
Mar. 16.	Bequest, Mary A. Puffer	1,000.00 General
April 15.	Gift, Estate Elizabeth B. Lothrop	1,000.00 Endowment
May 18.	Bequest, Marion R. Lord	1,000.00 Endowment
July 8.	Bequest, Isabella W. Talbot	2,500.00 Endowment
Aug. 21.	Gift, Mrs. Blanche E. Houghton	200.00 Endowment
	21. Gift, Estate Joseph G. Dalton	500.00 General
Nov. 27.	May Rosevear White Fund	500.00 General

1912.

Feb.	15.	Bequest, Mary Upham Johnson Fund	1,000.00	General
Mar.	26.	Bequest, Charles H. Collins Fund	1,000.00	Endowment
	27.	Gift, Mary E. Jones Fund	1,900.00	General
May	4.	Bequest, Annie E. Maynard	200.00	General
June	11.	Bequest, Clara I. Orcutt	300.00	General
July	24.	Gift, Anonymous	1,000.00	General
Aug.	8.	Gift, Anonymous	500.00	General
Oct.	8.	Bequest, Albert A. Pope Fund	1,559.25	General
	10.	Bequest, David Lyon Fund	3,793.70	General
	21.	Bequest, Mary H. Heath Fund	8,000.00	General
Dec.	19.	E. W. G. Memorial	1,000.00	Endowment

1913.

Jan.	2.	Bequest, Julia M. Champlin	2,325.00	General
	3.	Bequest, Mary A. Puffer	1,976.63	General
Mar.	31.	Gift, Estate George N. Smalley	10,000.00	Endowment
May	8.	Bequest, Anna S. McKenna	2,600.00	General
Oct.	6.	Bequest, Mehitable C. C. Wilson	4,320.00	Endowment
	15.	Allerton Floating Hospital Fund	1,000.00	Endowment

\$189,146.86

BOSTON, January 31, 1914.

TO THE BOARD OF TRUSTEES OF THE BOSTON FLOATING HOSPITAL,
54 Devonshire Street, Boston:

Dear Sirs,—I have this day completed an audit of the accounts of The Boston Floating Hospital for the fiscal year ended October 31, 1913, and find them to be correct.

The cash on hand was confirmed by comparison with the records of the State Street Trust Company.

I have also examined the bonds and other securities in the hands of the Trustees of the Endowment Fund, the Trustees of the General Fund, and the Trustee of the First Mortgage Bonds, and find the same to be as reported by them.

The above balance sheet indicates the condition of the accounts as of October 31, 1913.

Yours very truly,

A. R. PATTERSON,
Auditor.

NAMED DAYS, 1913.

- | | | | |
|------------|------|-----|--|
| Saturday, | June | 28. | Isaac Kaffenburgh Day. Mrs. Isaac Kaffenburgh. |
| Sunday, | | 29. | Eliot Church, Newton, Day No. 1. By the Church. |
| Monday, | | 30. | In Memory of Jacob Pfaff. Colonel Charles Pfaff. |
| Tuesday, | July | 1. | Lexington Unity Lend-a-Hand Day. By the Lexington Lend-a-Hand Club. |
| Wednesday, | | 2. | Charles Williams, Jr., Day. Mrs. Caroline A. Williams. |
| Thursday, | | 3. | In Memoriam Charles Herbert Watson. Mrs. G. Alice Watson. |
| Friday, | | 4. | Hettie Lang Shuman Day. Mr. A. Shuman. |
| Saturday, | | 5. | In Memory of Jennie W. King. By her Children. |
| Sunday, | | 6. | Charles Faulkner Day. Miss Fannie M. Faulkner. |
| Monday, | | 7. | Converse Day. From a Friend. |
| Tuesday, | | 8. | In Memory of Harriet A. Bond. Mr. Charles G. M. Bond. |
| Wednesday, | | 9. | Commodore George Hamilton Perkins Day. Mrs. George H. Perkins. |
| Thursday, | | 10. | In Memory of Ruth Crocker. Mr. Edgar Crocker. |
| Friday, | | 11. | Rodney Wallace Day. Mr. and Mrs. Herbert I. Wallace. |
| Saturday, | | 12. | Edward Steese Memorial Day. Mrs. Ellen S. Steese. |
| Sunday, | | 13. | In Memory of Mrs. Mary W. Wadleigh. Mr. Horace G. Wadleigh. |
| Monday, | | 14. | In Memory of D. W. Hitchcock. Anonymous. |
| Tuesday, | | 15. | Betty's and Billy's Day. Miss Elizabeth G. Houghton. |
| Wednesday, | | 16. | Harriet Mason's Day. Mrs. Charles E. Mason. |
| Thursday, | | 17. | In Memory of James H. Beal. Mrs. James H. Beal. |
| Friday, | | 18. | Mr. and Mrs. William H. Maynard Day. Mr. William H. Maynard. |
| Saturday, | | 19. | In Memory of W. L. Alden. Mr. Horace G. Wadleigh. |
| Sunday, | | 20. | William T. Hart Day. Mrs. Otis Kimball. |
| Monday, | | 21. | Collins & Fairbanks Company Day. In Memory of Mr. Collins. Mrs. Fannie J. Collins. |
| Tuesday, | | 22. | Elien Dudley Benchley Day. Mrs. Annie W. Williams. |
| Wednesday, | | 23. | In Memory of Edna Fisher Mitchell and William L. Mitchell. William L. Mitchell, Jr., and John Fisher Mitchell. |
| Thursday, | | 24. | Norumbega Club Day. Norumbega Woman's Club, Charlestown. |
| Friday, | | 25. | In Memory of John Russell Hazelton. Mr. and Mrs. Herbert M. Hazelton. |
| Saturday, | | 26. | Gertrude Howard Whitwell, Jr., Day. Mr. and Mrs. F. S. Whitwell. |
| Sunday, | | 27. | Mr. and Mrs. Charles E. Riley, of Newton, Day. Mr. Charles E. Riley. |
| Monday, | | 28. | Caroline Billings Thacher Day. The Misses Thacher. |
| Tuesday, | | 29. | Joseph S. Sylvester, Jr., Day. Mrs. E. Q. Sylvester. |

- Wednesday, July 30. Rosalind Harwood Day. Mr. Sydney Harwood.
- Thursday, 31. Rebecca T. Robinson Day. Mrs. Charles R. Travelli.
- Friday, Aug. 1. Concord, Massachusetts, Day. Residents of Concord, Mass.
- Saturday, 2. In Remembrance of Robert Lawrence Curtiss and Eleanor Curtiss. Anonymous.
- Sunday, 3. In Memory of Dr. Thomas J. Broderick. Miss Annie E. Broderick.
- Monday, 4. Charles Fox Hovey Day. Mr. Chandler Hovey.
- Tuesday, 5. Lamont G. Burnham Day. Mrs. L. G. Burnham.
- Wednesday, 6. Helen Coolidge Henry Day. Mr. and Mrs. John H. Henry.
- Thursday, 7. Boston Elementary Teachers' Day. Boston Elementary Teachers' Club.
- Friday, 8. Edward Everett Hale Day. Mrs. S. P. Mandell.
- Saturday, 9. In Memory of Luther S. Lord. Mrs. Luther S. Lord.
- Sunday, 10. Anne S. Faulkner Day. Mrs. Eliot Hubbard.
- Monday, 11. George W. Armstrong Day. Mrs. Flora G. Armstrong.
- Tuesday, 12. In Memory of Colonel Albert A. Pope. Mrs. Albert A. Pope.
- Wednesday, 13. James C. Melvin, Jr., Day. Mr. and Mrs. James C. Melvin.
- Thursday, 14. Marion, Massachusetts, Day. Proceeds of Fair by Children at Marion.
- Friday, 15. Edward Pierce Fenn Day. Mr. and Mrs. H. W. Fenn.
- Saturday, 16. Albert Pierce Fenn Day. Mr. and Mrs. H. W. Fenn.
- Monday, 18. In Memory of Alice M. C. Matthews. Mrs. Annie B. Matthews.
- Tuesday, 19. Boston Stock Exchange Day. By Members of the Exchange.
- Wednesday, 20. Charles W. Blodgett Day. Anonymous.
- Thursday, 21. St. Bernard's Day. By a Member of St. Bernard Commandery, Knights Templars.
- Friday, 22. Rye Beach and Little Boar's Head Day. Mrs. Roland M. Baker, Patroness.
- Saturday, 23. In Memory of Almeda P. Emerson. By a Friend.
- Sunday, 24. In Loving Memory of William H. Sands. Mrs. William H. Sands.
- Monday, 25. Nat Hammond Day. Mrs. John Hays Hammond.
- Tuesday, 26. Mrs. M. S. Jones Day. Mrs. M. S. Jones.
- Wednesday, 27. In Memory of George R. Eager. Mrs. George R. and Miss Mabel T. Eager.
- Thursday, 28. John Bertram Kimball Day. David P. Kimball.
- Friday, 29. In Memory of Frederick E. Weber. Frederick E. Weber Charities Corporation.
- Saturday, 30. In Memory of Marston and Katharine. Mrs. G. M. Whitin.
- Sunday, 31. Jack and Betty Bird Day. Mr. and Mrs. Reginald W. Bird.
- Monday, Sept. 1. Bird & Son Mutual Benefit Association Day. Mr. Charles W. Bird.
- Tuesday, 2. M. A. W. Day. Mr. F. W. Wyman.
- Wednesday, 3. Boston Letter Carriers' Mutual Benefit Association Day. By the Association.
- Thursday, 4. Charles R. Hayden Day. Mrs. Annie R. Hayden.
- Friday, 5. In Memory of Ella W. Eells. Anonymous.
- Saturday, 6. Walter and Martha Cowing Day. Mrs. Grace G. Latimer.

- | | | | | |
|------------|-------|-----|--|-------------------------------|
| Sunday, | Sept. | 7. | In Memory of Leonard Foster. | Mrs. Francis C. Foster. |
| Monday, | | 8. | Grandmothers' Day. | Anonymous. |
| Tuesday, | | 9. | In Memory of Mr. and Mrs. Kelsey M. Gilmore. | |
| Wednesday, | | 10. | Katherine E. K. Henry Day. | Mr. Charles B. Henry. |
| Thursday, | | 11. | Adelaide and Esther Day. | Anonymous. |
| Friday, | | 12. | Clifton Day. | Proceeds of Fair at Clifton. |
| Saturday, | | 13. | In Memory of Almyra Harrington. | Mrs. Sophronia A. Harrington. |
| Sunday, | | 14. | Margaret Constance Ellis Day. | Mr. David A. Ellis. |
| Monday, | | 15. | Eliot Church, Newton, Day No. 2. | By the Church. |

NAMED NIGHTS, 1913.

- | | | | |
|------------|------|-----|---|
| Saturday, | June | 28. | N. R. G. Club Night No. 1. N. R. G. Club, Newton. |
| Sunday, | | 29. | David Ames Night. Miss Mary S. Ames. |
| Monday, | | 30. | N. R. G. Club Night No. 2. N. R. G. Club, Newton. |
| Tuesday, | July | 1. | Melrose Night. Eberle Musical Club, Melrose. |
| Wednesday, | | 2. | In Memory of Lester H. Williams. Mrs. L. H. Williams. |
| Thursday, | | 3. | For Mollie and Carl. Anonymous. |
| Friday, | | 4. | Elizabeth Hovey Night. Mr. Chandler Hovey. |
| Sunday, | | 6. | In Memory of Bennett H. Nash. Mrs. Bennett H. Nash. |
| Monday, | | 7. | Ella M. Eells Night. Anonymous. |
| Monday, | | 14. | Guild of the Infant Saviour Night. By the Guild. |
| Tuesday, | | 15. | In Memory of Henrietta Jones Bailey. Mrs. Luther S. Lord. |
| Wednesday, | | 16. | In Memory of Benjamin W. Wells. Miss Mary I. Wells. |
| Thursday, | | 17. | Threadneedle Club Night. Threadneedle Club, Aberdeen. |
| Friday, | | 18. | Jordan Marsh Company Night No. 1. By the Company. |
| Saturday, | | 19. | Buzzards Bay Night No. 1. Proceeds of Fair by Summer Residents. |
| Sunday, | | 20. | Margaret Arnold Kimball and Mary Frances Kimball Night. Mr. and Mrs. F. R. Kimball. |
| Monday, | | 21. | Buzzards Bay Night No. 2. Proceeds of Fair by Summer Residents. |
| Tuesday, | | 22. | Buzzards Bay Night No. 3. Proceeds of Fair by Summer Residents. |
| Wednesday, | | 23. | In Memory of Mr. and Mrs. Hugh McGown. Mrs. William H. Maynard. |
| Thursday, | | 24. | Buzzards Bay Night No. 4. Proceeds of Fair by Summer Residents. |
| Friday, | | 25. | Buzzards Bay Night No. 5. Proceeds of Fair by Summer Residents. |
| Sunday, | | 27. | Eleanor, Beatrice, and Rosamond Night. Anonymous. |
| Monday, | | 28. | In Memory of Lilla Masury Hastings. Albert A. and Samuel B. Hastings. |
| Tuesday, | | 29. | In Memory of Ellen H. Baker. By Richard, Nancy, and Catharine. |
| Wednesday, | | 30. | In Memory of Henry C. Morse. Mrs. Kate M. Morse. |
| Thursday, | | 31. | In Memory of Alfred P. Sherman. Mr. Jerome Jones. |
| Friday, | Aug. | 1. | Henry Stuart Michie, Jr., Night. Mrs. H. Stuart Michie. |
| Saturday, | | 2. | In Memory of Mrs. J. W. Wheelwright. Mr. J. W. Wheelwright. |
| Sunday, | | 3. | In Memory of Sherman W. Ladd. Mrs. Mary S. Ladd. |
| Monday, | | 4. | Catherine Scollay Greenough Night. Mr. Charles P. Greenough. |
| Tuesday, | | 5. | In Memory of Susan Evans Hoyt. Mr. Frederick M. Hoyt. |
| Sunday, | | 10. | James McMillan, 2d, Night. Mrs. James McMillan. |
| Monday, | | 11. | Hotel Bellevue, Beach Bluffs, Night. Proceeds of Entertainment by Guests. |

- Tuesday, Aug. 12. Henry Tapley Beardsell Night. Anonymous.
 Saturday, 16. In Memory of E. W. G. Anonymous.
 Monday, 18. In Memory of a Mother and her Son,—Sarah Frances Hitchcock and John Hitchcock. Mrs. William D. Hunt.
 Wednesday, 20. In Memory of Elizabeth Bowker and Susan L. King. Mr. John R. Bowker.
 Thursday, 21. George Cabot Lodge Night. Mrs. Constance L. Gardner.
 Friday, 22. Winchester Night. Mr. and Mrs. Joseph C. Kennedy.
 Saturday, 23. Sea View Hotel Night. Guests of Sea View Hotel, Rye Beach, N.H.
 Sunday, 24. To the Memory of Little Merrick. Mrs. Junius Beebe.
 Monday, 25. Esther Latkowitch Night. Mrs. Hermine Szathmary.
 Tuesday, 26. Edith Duncan Night. Anonymous.
 Wednesday, 27. Elinor Grant Lyman Night. Mr. C. F. Lyman.
 Thursday, 28. Libbie P. Bullivant Night. Given by her Children.
 Friday, 29. Thirteen Little Girls of Nahant Night No. 1. Proceeds of Fair.
 Saturday, 30. Thirteen Little Girls of Nahant Night No. 2. Proceeds of Fair.
 Sunday, 31. Jack and Betty Bird Night. Mr. and Mrs. Reginald W. Bird.
 Monday, Sept. 1. Mary, Hope, and Ella Night No. 1. Proceeds of Sale, North Haven, Me.
 Tuesday, 2. Alice Chase Clark Night. Mrs. Philip A. Chase.
 Wednesday, 3. In Memory of Amos P. Tapley. Mrs. and Miss Tapley.
 Thursday, 4. American Stay Company Night. By the Company and Employees.
 Friday, 5. Mary, Hope, and Ella Night No. 2. Proceeds of Sale, North Haven, Me.
 Saturday, 6. In Memoriam S. N. E. Anonymous.
 Sunday, 7. Mary, Hope, and Ella Night No. 3. Proceeds of Sale, North Haven, Me.
 Monday, 8. Mary, Hope, and Ella Night No. 4. Proceeds of Sale, North Haven, Me.
 Tuesday, 9. Channing Sunday School Night. Channing Sunday School, Newton.
 Wednesday, 10. Elizabeth W. Stevens Night. Daniel Hall and Edwin W. Colburn, Trustees.
 Thursday, 11. Norwood Heights Night. Offerings of Sunday-school Children of Norwood Heights, Annisquam.
 Friday, 12. Italian Night. Collection by Gazetta del Massachusetts.
 Saturday, 13. Edward Smith Night. Miss Marion A. Smith.
 Sunday, 14. Jordan Marsh Company Night No. 2. By the Company.

DAILY MILK FUND.

- Saturday, June 28. Pupils, Dana Hall School, Wellesley.
 Friday, Aug. 8. Newton Mothers' Club.
 Tuesday, 19. Guests Sea View Hotel, Rye Beach, N.H.
 Wednesday, 20. Miss Elizabeth Parker.
 Thursday, 21. John Edward Brooks, Jr.
 Thursday, 28. Floating Hospital Helpers No. 2, Waban.

LIST OF CONTRIBUTORS.

FISCAL YEAR ENDING OCTOBER 31, 1913.

GENERAL EXPENSE.

- Abbott, Mrs. Katharine.
Abbott, Mrs. P. W.
Adams, Charles Francis.
Adams, Charles S.
Adams, Miss Lula Giralda.
Agassiz, R. L.
Ahl, Mrs. Leonard.
Alford, Miss Martha A.
Alford, Mrs. O. H.
Allan, Mrs. Bryce J.
Allen, Mrs. Jennie M.
Allen, Mrs. Mabelle W.
Allen, Mrs. M. H.
Allen, Mrs. Martha M.
Allen, Philip P.
Allerton Boston Floating Hospital Fund.
Allerton Tennis Players.
Allyn & Bacon.
American Stay Co.
Ames, Miss Mary S.
Ames, Miss Nancy F.
Amory, Francis.
Amory, Mrs. Harcourt.
Amory, Mr. and Mrs. William.
Anatolia Club, Congregational Church,
 West Roxbury.
Angier, Mrs. George.
Anonymous (20 contributions).
Appleton, Samuel.
Armstrong, Mrs. George W.
Atherton, Percy L.
Atwater, Mrs. M. A.
Ayer, Nathaniel F.
- Babson, Miss Susan.
Bacchini, Miss Sylvia M.
Bacon, Miss Ellen S.
Bacon, Louis.
- Bacon, Messrs. W. & A.
Baer, Louis.
Bailey, Charles J.
Bailey, Mrs. Eudora T.
Baketel, Sherman T. and John V.
Baldwin, Mr. and Mrs. Charles H.
Baldwin, Mrs. Edward E.
Baldwin, George H.
Bangs, Mrs. F. R.
Barbour, E. D.
Barker, J. A.
Barnard, Mrs. L. F. S.
Barron, Clarence W.
Bartlett, Miss M. H.
Basford, Miss Anna Stockwell.
Bass, Mrs. Emma M.
Bates, Frank M.
Battelle, Mrs. Susan P.
B. D. L.
Beach, E. H.
Beach, Mrs. E. H.
Beach, Mrs. John.
Beal, B. Leighton.
Beal, Boylston A.
Beal, Mrs. James H.
Beebe, C. Philip.
Beebe, E. Pierson.
Beebe, Mrs. Junius.
Bell, Miss Charlotte A.
Bemis, A. Farwell.
Bemis, F. B.
Bemis, Mrs. Julia A.
Bencks, Albert R.
Bennett, Henry D.
Benson, Mrs. Ida M.
Bent, G. W., Co.
Berry, Miss Mabel L.
Biddle, William and Francis.

Billings, Rev. Sherrard.
 Binney, Mrs. George H., Jr.
 Bird, Charles S.
 Bird, Mr. and Mrs. Reginald W.
 Blackmar, Mrs. Wilmon R.
 Blake, Mrs. Arthur W.
 Blake, Mrs. Francis.
 Blake, Mrs. J. A. Lowell.
 Blake, Mrs. S. Parkman.
 Blake, William P.
 Blanchard, Mrs. Francis T.
 Blanchard, Miss Grace H.
 Blaney, Frank J.
 Bliss, Charles A.
 Bliss, Mrs. Edward P.
 Bliss, Miss H. M.
 Blodget & Co.
 Blodgett, Mrs. Mabel E.
 Blood, J. B., Co.
 Boland, Dr. E. S.
 Bond, Charles G. M.
 Boston Elementary Teachers' Club.
 Boston *Globe*, The.
 Boston Stock Exchange.
 Bowditch, Alfred.
 Bowditch, Mrs. H. P.
 Bowker, John R.
 Bowser & Co.
 Boyce, Clarence A.
 Boylston Street Kindergarten, Brookline.
 Boys of Camp Becket.
 Boys of Camp Durrell.
 Boys of Fay School.
 Brackett, Mrs. I. L.
 Bradford, Mrs. Charles F.
 Bradford, Miss S. H.
 Bradley, Frederic W.
 Bradley, Mrs. Thomas S.
 Bremer, Miss.
 Bremer, Misses Eleanor and Alice.
 Bremer, Mrs. John L.
 Brewer, Mrs. Daniel Chauncey.
 Brewer, Edward M.
 Brewer, F. R.
 Briggs, Albert P.
 Briggs, Mrs. Henry P.
 Bright, Mrs. Elizabeth G.
 Brinckerhoff, F. M.
 Brinckerhoff, Mrs. P. R.
 Broderick, Miss Annie E.
 Bronstein, Charles.
 Brooks, Miss Fanny.
 Brooks, John Edward and Charles Stratton.
 Brooks, Mrs. Shepard.
 Brown, Dr. A. E.
 Brown, Mrs. C. H.
 Brown, Miss E. O.
 Brown, Mrs. Katherine L.
 Brown, Miss Lilla J.
 Brown, Louis.
 Bryant, Mrs. M. R.
 Buckminster, W. B.
 Bullard, Mrs. J. O.
 Bullard, Miss Katherine A.
 Bullard, Mrs. William S.
 Bunker, Alfred.
 Buntin, George W., Jr.
 Burchard, Mrs. Corrinne R.
 Burdick, Evelyn A. and Helen S.
 Burgess, Mrs. G. C.
 Burnham, Mrs. L. G.
 Burnham, Miss M. C.
 Burr, Mr. and Mrs. Allston.
 Burr, Miss Lucy W.
 Burt, Miss Clara M.
 Buss, Herman L.
 Buxton, Barbara E.
 Byford, George E.
 Byrne, Harry C.
 Cabot, Charles M.
 Cabot, Mrs. George G.
 Cabot, Godfrey L.
 Cabot, John H.
 Caldwell, Mrs. Annie E.
 Calkins, Miss Mary W.
 Call, Dr. Emma L.
 Campbell, Miss Mary F.
 Campbell, Mrs. Sarah A.
 Campbell, Miss Viola H.
 Carbee, Miss Dora.
 Carey, Arthur A.
 Carpenter, Mrs. A. B.
 Carpenter, Miss Jane B.
 Carter, Rev. Clark.
 Carter, Mrs. John W.

Carter, Miss Nellie P.
 Carter's Ink Co.
 Cary, Mrs. Edward M.
 Cary, Miss Georgina S.
 C. C. P.
 C. E. C.
 Ceppi, William.
 C. H.
 Chadwick, James E.
 Chamberlain, Mrs. J. C.
 Chamberlin, Miss A. H.
 Chamberlin, Mrs. Theodore.
 Channing, Misses.
 Channing, Mrs. Walter.
 Chapin, Mrs. John R.
 Chapman, Mrs. Louise A.
 Chase, Arthur T.
 Chase, Margaret Louise.
 Chase, Mr. and Mrs. Percy.
 Chase, Mrs. Philip A.
 Chase, Philip P.
 Chase, Mrs. Susan R.
 Chase, Mrs. Theodore.
 Chase & Sanborn.
 Cheerful Workers, Congregational Church,
 Brighton.
 Cheever, Miss Louisa S.
 Cheney, Mrs. Arthur.
 Children of The Alpine, Woodstock, N.H.
 Children of Bridge Farm, Marblehead Neck.
 Children of Clifton.
 Children of Marion.
 Children of Norwood Heights, Annisquam.
 Children of Post Island, Quincy.
 Children of Swampscott.
 Children of Wild Wave Cottage, Allerton.
 Choate, Washington.
 C. H. T.
 C. H. T.
 Churches:
 Andover, South Congregational.
 Blue Hill, Me., Baptist.
 Boston, Church of the Disciples.
 Dorchester, Second Congregational.
 Groton, First Parish.
 Holbrook, Winthrop Congregational.
 Natick, First Congregational.
 Newton, Eliot Congregational.

Churches:
 Newport, Vt., Congregational.
 Somerville, Union Square Presbyterian.
 Taunton, Union Congregational.
 Winchester, First Congregational.
 Churchill, Asaph, Jr.
 C. I. L.
 Clap, Mrs. Harvey E.
 Clapp, Mrs. Channing.
 Clark, Mrs. Annie M. L.
 Clark, Mr. and Mrs. Atherton.
 Clark, Miss Elizabeth H.
 Clark, Mrs. Elizabeth W.
 Clark, Henry J.
 Clark, Henry J., Jr.
 Clark, Mrs. Robert J.
 Clarke, Mrs. Amasa.
 Cleaves, Mrs. L. S.
 Cleveland, H. M.
 Clifford, Gretchen, and friends.
 Cobb, Mrs. Charles K.
 Cobb, Mrs. Darius.
 Cobb, Franklin A., Jr.
 Cobb, M. L.
 Cochrane, Mrs. A.
 Codd, Miss Eliza.
 Codman, Miss C. A.
 Codman, Charles R.
 Codman, Mrs. James M.
 Coffin, Miss Sarah Tabor.
 Colby, Mr. and Mrs. A. H.
 Coleman, Mrs. Maurice.
 Collection, Bear Island, N.H.
 Collection, Domhegan House, Brunswick,
 Me.
 Collection, Summer Congregation, Ran-
 dolph, N.H.
 Collins, Mrs. Fannie J.
 Collins, F. K.
 Comstock, Mrs. William Ogilvie.
 Connor, John A.
 Converse, Harry E.
 Cook, Mrs. George G.
 Coolidge, J. Randolph.
 Cooney, Charles L.
 Cooper, J. Joseph.
 Copeland, Lucius T.
 Cordner, Miss Elizabeth P.

Corning, Miss Mary I.
Cotting, Miss Alice.
Cotting, Francis J.
Cotton, Miss Elizabeth W.
Covel, Elizabeth, Richard, and Thomas.
Cox, William S.
Crampton, Arthur W.
Cranch, Miss Caroline A.
Crane, J. Edward.
Crocker, Mrs. Annie W. P.
Crocker, Edgar.
Crocker, Mr. and Mrs. Percy Glover.
Crosby, Miss Florence A.
Crosby, Mrs. M. Lewis.
"Crowhurst."
Cruikshank, Beatrice Keyes.
Cummings, Mrs. C. A.
Cummings, Mrs. Grace Chapin.
Cummings, Lincoln O.
Cumner, Jones & Co.
Curtis, Alfred.
Curtis, Mrs. Charles P.
Curtis, Mrs. F. A.
Curtis, Miss G. T.
Curtis, Mrs. James F.
Curtis, Mrs. John S.
Curtis, Mr. and Mrs. Louis.
Cushing, Grafton D.
Cushman, Mrs. Sarah D. H.
Cuthbert, Mrs. L. M.
Cutler, Miss Sally A.
Cutter, George H.

Dalby, Mrs. Amy F.
Dalton, Mrs. Charles H.
Dalton, Henry R.
Dana, Gorham.
Dana, Samuel L.
Daniels, Miss Isabella B.
Danker, Daniel J.
Davenport, E. M.
Davis, Andrew McFarland.
Davis, Charles L.
Davis, Miss Clara Sias.
Davis, Mrs. Edward L.
Davis, Miss Frances A.
Davis, George.
Davis, W. M.

Davis, W. Wallace.
Day, Harold C.
Day, Miss Helen Louise.
D. B. F.
DeCamp, W. P. M., Jr.
Delano, Miss Alice L.
Denison, William B.
Dennen, Hollis E.
Dennis, A. E.
Derr, Mrs. J. C.
Deschamps, E. L.
Devens, A. L.
Devens, Fred W.
Devine, S. A. S.
Dewing, Miss M. Louise.
Dexter, Dr. Franklin.
Dickerman, Mrs. Anna K.
Dix, Miss Evelyn.
Dix, John H., Estate of.
Dodge, Mrs. Harriet A.
Dodge, Mrs. Mary E.
Dodge, Mr. and Mrs. Phineas A.
Doherty, J. J.
Dole, Mrs. and Miss.
Dow, Sylvia.
Dresel, Miss L. L.
Drost, C. A.
Drown, Miss.
Dudley, H. H.
Duffy, Miss Lettie E.
Dunbar, Mr. and Mrs. Harry J.
Dunne, F. L., & Co.
Dunton, M. L.
Durfee, Winthrop C.
Durkee, W. H.
Dutton, Harry.
Dutton, Paul.
Dyer, Rev. A. J.

Eager, Mrs. George H.
Eager, Mrs. George R. and Miss Mabel T.
Earl, E. V.
East Milton Neighborhood Club.
Eaton, Misses.
Eaton, Mrs. George T.
Eaton, Miss Mary E.
Eberle Club, Melrose.
Eddy, Mrs. Brewer.

Edeson, Roberta.
 Edgerton, C. F.
 Edwards, Frank E.
 Edwards, Miss Lillian S.
 Eisemann Bros.
 Eliot, Amory.
 Ellis, David A.
 Ellis, Miss M. Abbie.
 Ely, Mrs. Frederick D.
 Emerson, E. W.
 Emerson, Ferdinand.
 Emery, Manning.
 Emery, Miss Octavia B.
 Emmons, Mrs. Helen B.
 English, Mrs. Walter C.
 Ensign, Mrs. Charles S., Jr.
 Entertainments:
 By Children of the Alpine, Woodstock,
 N.H.
 By Children of Bridge Farm, Marble-
 head Neck.
 By Guests, Hotel Bellevue, Beach Bluff.
 By Highlands Dramatic Club, Winthrop.
 By Children at Lincoln House, Swamp-
 scott.
 By Children at Swampscott.
 By Little Girls in West Newton.
 By Children at Wild Wave Cottage,
 Allerton.
 Cabaret and Pop Concert, by Allerton
 Boston Floating Hospital Fund.
 Cake and Candy Sale by Mildred
 Mackey and Friends, Kenberma, Hull.
 Circus by George Higginson, Jr.
 Fair by Floating Hospital Helpers,
 No. 2.
 Fair by Olivia Churchill, Barbara Church-
 ill, and Dorothy King.
 Fair by Sunbeam Club, Charlestown.
 Fair by Summer Residents, Buzzards Bay.
 Fair by Children at Marion.
 Fair by Thirteen Little Girls of Nahant.
 Fair by Marion Prince and Friends,
 Sharon.
 Fair by Guests, Sea View Hotel, Rye
 Beach, N.H.
 Fair by Olive Buttrick and Amy Good-
 win, Concord.

Entertainments:
 Fair by Louise C. Brown, Gertrude
 Dutton, Ethel Dempsey, Constance
 Ward, and Jeanie Patrick.
 Fair by Little Girls of Sandwich.
 Fair by Caroline Taber and Friends,
 Newton Highlands.
 Fair by Asaph Churchill, Jr.
 Lemonade Sale by Barbara Buxton,
 Wellesley.
 May Pole Dance by Pupils of Dana
 Hall School, Wellesley.
 Musicale by Eberle Club, Melrose.
 Pageant by Walter E. Luce, Arlington.
 Play and Candy Sale by Park Dramatic
 Club, Dorchester.
 Play and Candy Sale by Gretchen Clif-
 ford and Friends, Newton Centre.
 Play by The Helping Hand Company,
 Winchester.
 Sale by May, Hope, and Ella, North
 Haven, Me.
 Sale by Sylvia Dow and Friends, Waban.
 Sale by N. R. G. Club, Newton.
 Sale by Guests at The Homestead and
 Lend-a-Hand Club, Northboro.
 Show by Emily C. Perry and Friends,
 Wollaston.
 Tennis Tournament by Allerton Tennis
 Players.
 Whist Party by Mrs. E. C. Harris, Win-
 throp.
 E. O. W. H.
 E. S.
 E. S. C.
 E. S. F.
 Estabrook, Arthur F.
 Eustis, Mr. and Mrs. F. A.
 Evans, John.
 E. W. A.
 Ewer, Alfred.
 F.
 Fairbanks, Charles F.
 Fales, Mrs. Elizabeth S.
 Falvey, Miss Helen.
 Faulkner, Miss Fannie M.
 Fay, Miss Katherine.

Fay, Mrs. William P.
 F. C. H.
 F. D. V. Club, Medfield.
 Fearing, Mrs. Mary P.
 F. E. L.
 Felicity Club, Winthrop.
 Fenn, Mr. and Mrs. H. W.
 Fenno, Mrs. L. Carteret.
 Fessenden, R. G.
 Fessenden, S. H.
 Fields, Mrs. James T.
 Fillebrown, C. B.
 Finnegan, William.
 Firby, Lillian.
 Firby, Roswell.
 Fish, Miss E. L.
 Fisher, Miss J. Evelyn.
 Fisher, Rev. W. P.
 Fiske, Mrs. Charlotte M.
 Fitch, Miss C. T.
 Fitz, Mrs. W. Scott.
 F. J. F.
 Fleming, Mrs. Mary E.
 Fletcher, Mrs. D. Howard.
 Fletcher, F. C.
 Fletcher, Mrs. Howard S.
 Flint, Miss Mary H.
 Floating Hospital Helpers, No. 1, Newton
 Centre.
 Floating Hospital Helpers, No. 2, Waban.
 F. M. R.
 Foley, W. P.
 Folger, Mrs. Elizabeth M.
 Foote, Arthur.
 Forbes, Alexander.
 Forbes, J. Murray.
 Forbes, William S.
 Forest, Miss Gertrude E.
 Foster, A. T.
 Foster, F. A., & Co.
 Foster, Miss Fanny.
 Foster, Mrs. Francis C.
 Foster, Miss Nellie M.
 Fowle, Seth A.
 Foxcroft, Francis R.
 Frances, Isabel, and Stansbury.
 Frank, Meyer.
 Fremont, C. S.
 French, Miss C. A.
 Friend (14 contributions).
 Friend, Atlanta, Ga.
 Friend of Babies.
 Friend of the Little Ones.
 Friend, Marshfield.
 Friend, York Beach, Me.
 Friends.
 Friends, East Orleans.
 Friends at Buzzards Bay.
 "Friendship."
 From a Boy Friend.
 Frye, Miss Elizabeth F.
 Fuller, Mrs. Lucretia J.
 Fuller, Mrs. N. W.
 Fuller, Richard F.
 Gale, Bennett T.
 Gale, Tyler E.
 Gannett, Mr. and Mrs. Thomas B., Jr.
 Gardiner, Miss Harriet R.
 Gardner, Mrs. Augustus P.
 Garty, Mrs. William.
 Gile, Miss Eleanor Endicott.
 Gilman, Miss Elizabeth H.
 Gilman, Harry A.
 Gilmore, G. L.
 Girls' Club, Episcopal Church, Westerly, R.I.
 Girls' Friendly Candidates, Church of the
 Ascension, Boston.
 Girls' K. T. Club, Pike, N.H.
 G. K. H.
 Gleason, Miss Katherine F.
 Glover, George C.
 Godfrey, Mrs. Chester N.
 Goell, Miss Blanche I.
 Goff, Robert S.
 Goldholm, E.
 Goodhue, A. P.
 Goodman, Mrs. Samuel.
 Goodnow, Mrs. Isadore F.
 Goodridge, Miss Lillie.
 Goodwin, Miss Amelia M.
 Goodwin, Mrs. Charles C.
 Goodwin, Hersey B.
 Gourgas, Miss Abby M.
 Gourgas, John M.
 Gowing, Mrs. Jennie N.

Gray, Miss Harriet.
Gray, Mrs. Reginald.
Greeley, Mrs. R. F.
Greenleaf, Miss Laura F.
Greenleaf, Mr. and Mrs. Stillman A.
Greenough, Charles P.
Greenough, M. S.
Greer, A. M.
Griffith-Stillings Press.
Gross, Mr. and Mrs. R. H.
Grote, Mrs. E. A.
Gryzmish, S.
Guests:
 The Cloyester, Willard, Me.
 The Homestead, Northboro.
 Hotel Bellevue, Beach Bluff.
Guild, Mrs. S. Eliot.

Hall, Miss Amelia M.
Hall, James M. W.
Halloran, Martin A.
Hallowell, Miss Emily.
Hallowell, N. Penrose.
Hallowell, Robert H.
Halperin, Philip.
Hammond, Mrs. G. G.
Hammond, Mrs. John Hays.
Harlow, Mrs. H. H.
Harmon, Miss Lutie.
Harrington, Mrs. Sophronia A.
Harris, Mrs. A. F.
Harris, Mrs. E. C.
Harris, Miss Emma G.
Harris, Mrs. E. P.
Harris, Mr. and Mrs. Henry W.
Harris, Miss Mary C.
Hart, Eleanor Theresa.
Hartley, Mrs. Harry.
Hartwell, Mrs. Ella E.
Hartwell, Henry W.
Harwood, G. Fred.
Harwood, Mrs. G. S.
Harwood, Sydney.
Haselton, Miss Alice M.
Hastings, Albert A. and Samuel B.
Hatch, Miss Marion W.
Hathaway, Miss E. R.
Hathaway, Miss J. F.

Hathaway, Miss Lucy.
Hayden, Mrs. Charles R.
Haynes, Mrs. Elizabeth S.
Hayward, Fred R.
Hayward, James W.
Hayward, Mrs. Sarah J.
Hazelton, Mrs. Charles C.
Hazelton, Mr. and Mrs. Herbert M.
H. D. J.
Heard, A. W.
Heath, William S.
Hecksher, Miss L. S.
Helping Hand Company, Winchester.
Hemenway, Augustus.
Hemenway, Miss Clara.
Henry, Mr. and Mrs. Charles B.
Henry, G. E.
Henry, Mr. and Mrs. John H.
H. G. L.
Higginson, Mrs. F. L.
Higginson, Frederick.
Higginson, George, 2d.
Highlands Dramatic Club, Winthrop.
Hill, Mrs. Frances A.
Hill, Stanton and Alice.
Hill, Walter C.
Hingston, William E.
"Hive, The."
H. M.
Hoadley, Miss Helen C.
Hobbs, Misses.
Hodgson, Mr. and Mrs. John L.
Holbrook, E. Everett.
Holden, Miss Caroline P.
Holland, Charles P.
Holliday, J. B.
Hollingsworth, Mrs. George.
Holmes, Miss Esther R.
Holtzer, Charles W.
Homans, William P.
Hood, Mrs. A. N.
Hood, C. H.
Hooker, Mrs. Sarah H.
Hooper, Mrs. J. R.
Hopewell, Frank B.
Hornblower, Henry.
Hosmer, Mrs. Lucy H.
Houghton, Mrs. Blanche E.

Houghton, Clement S.
 Houghton, Miss Elizabeth G.
 Houghton, Mrs. R. W.
 Hovey, Chandler.
 Howard, Charles W.
 Howard, Mrs. Nancy Gay.
 Howe, Mrs. Edward W.
 Howe, Miss Elizabeth M.
 Howe, Miss F. I.
 Howe, H. M.
 Howe, Henry S.
 Howe, Mrs. J. S.
 Howes, Osborn.
 Howland, Miss Emily.
 Hoyt, Mrs. Charles C.
 Hoyt, F. S.
 Hoyt, Mrs. William G.
 H. P. L.
 Hubbard, Mrs. Eliot.
 Hubbard, Mrs. G. H.
 Hudson, Miss Agnes B.
 Hudson, Mrs. John E.
 Hudson, Miss Julie.
 Hull Friend.
 Hunneman, Miss Frances H.
 Hunneman, Robert I.
 Hunnewell, Walter.
 Hunt, Mrs. William D.
 Hunter, Mr. and Mrs. H. F.
 Hurd, Miss Elizabeth.
 Hutchins, Mrs. C. F.
 Hutchinson, Mrs. A. L.
 Hutchinson, James A.
 H. W.
 H. W. C.
 Hyde, Mrs. S. E.

I. A. H.

Iasigi, Mrs. Oscar.

In Memoriam:

Leo.

L. M. D.

Sarah Stedman.

In Memory of:

C. P. D.

Dr. Reginald Sears James.

Jackson K. and Leslie B. Sears.

Little Donald.

In Memory of:

Little Jennie.

Mardi.

Margaret and Mildred.

Mary M. Tucker.

Miss Mary R. Hudson.

Mother and Girard.

Rev. E. R. Woodman.

Ruth Conant Walsh.

Ruth Crocker.

S. C. T.

Victor M. Durgin.

William Peabody Hale.

I. V. H.

Jackson, Miss Elizabeth P.

Jackson, Mrs. Henry B.

Jackson, Henry D.

Jackson, Mrs. James, Jr.

James, E. B.

Jaques, Miss Helen L.

Jeffries, Miss Clemence d'Espaign.

Jeffries, Miss Marion.

J. E. G.

Jelly, Dr. Arthur C.

Jewett, Miss Alice N.

Johnson, Edward C.

Johnson, Mrs. Fanny B.

Johnson, Mrs. Otis S.

Johnson, Mrs. Reginald H.

Joliffe, Mrs. Thos. H.

Jones, Mrs. Anna L.

Jones, Jerome.

Jones, Mrs. Martha S.

Jordan Marsh Company.

Jordan, Mrs. William W.

Kaffenburgh, Mr. and Mrs. A. W.

Kaffenburgh, Mrs. Isaac.

Kalish, Miss Ruth E.

Kaplan, Mrs. J. J.

Keeler, Mrs. E. W.

Keith, H. J., Co.

Keltie, Agatha and Anna.

Kendall, Lois and Barbara.

Kennedy, Mr. and Mrs. Joseph C.

Kent, A. G.

Kerstein, Louis E.

Kettell, Charles W.
 Kidder, Mrs. A. M.
 Kidder Boys, The.
 Kidder, Mrs. Mary W.
 Kilham, Mrs. L. B.
 Kilham, Walter H.
 Kimball, Miss Alice A.
 Kimball, David P.
 Kimball, Mrs. F. R.
 Kimball, Mrs. Otis.
 King, Miss Annie F.
 King, Miss Annie P.
 Kingman, Mrs. Mary L.
 King's Daughters' Circles:
 Abington, Faithful Workers.
 Bridgewater, Helpful, Central Square
 Church.
 Brookline, Win One, Bethany Sunday-
 school.
 Fitchburg, Rollstone Congregational
 Church.
 Lancaster, Whatsoever.
 Needham, Circle of 1886.
 North Brookfield, Loyal.
 North Easton, Steadfast.
 North Plymouth, United Workers.
 North Tewksbury, Sunshine.
 Quincy, Unity Visiting Ten.
 Readville, Dean.
 Roxbury, Charlotte E. Richardson, Im-
 manuel-Walnut Avenue Church.
 Sterling and Lancaster, Speak No Evil.
 Waltham, Good Cheer.
 Waltham, Willing.
 West Somerville, Wayside Gleaners,
 Baptist Church.
 Kirkpatrick, Mrs. E. A.
 Kittredge, Miss Sarah N.
 Klock, Mrs. Edwin J.
 Knowlton, Mr. and Mrs. Howard S.

 Ladd, Mrs. A. Josephine.
 Ladd, Mrs. Sherman W.
 Ladies' Auxiliary, Metropolitan Driving
 Association.
 Ladies' Baptist Missionary Society, Blue
 Hill, Me.
 Ladies' Literature Class, Lancaster.
 Ladies in Newton Highlands.
 Lakin, T. E.
 Lamb, Mrs. H. A.
 Lane, Elinor and Edward.
 Lane, Mr. and Mrs. Gardiner M.
 Lasell Missionary Society, Lasell Semi-
 nary, Auburndale.
 Latimer, Mrs. George D.
 Latkowitch, Julius.
 Lawrence, Mrs. James, Jr.
 Lawrence, J. P.
 Lawrence, Dr. Robert M.
 Lawrence, W. Appleton.
 L. C. W.
 Leach, C. W.
 Leach, Miss Lillian Dolbeare.
 Leach, Richard Porter.
 Leavitt, Amos T.
 Lee, George C.
 Lee, Mrs. George C.
 Lend-a-Hand Clubs:
 Boston, John Howard, Bulfinch Place
 Church.
 Dorchester Round Table.
 Framingham.
 Hingham, First Parish.
 Lexington, Unity.
 Northboro.
 South Boston, Hawes Unitarian Sunday-
 school.
 Winthrop, Litchfield.
 Letter Carriers' Mutual Benefit Associa-
 tion, Boston.
 Levi, Mrs. Robert.
 Lewis, Miss Sophia A.
 Lincoln, Misses.
 Lincoln, Alexander.
 Lincoln, Alice.
 Lincoln, E. E.
 Lincoln, Mrs. L. E.
 Litch, Miss Lilla Ellen.
 Lithgow, J. A.
 Little Girls of Sandwich.
 Little Girls of West Newton.
 Little Pilgrim Mission Circle, Pilgrim Con-
 gregational Church, Cambridge.
 Lockwood, Homer.
 Lodge, Mrs. H. C.

Logan, H. H.
 Long, Mrs. C. L.
 Long, Mrs. Fannie E.
 Lord, Mrs. Luther S.
 Loring, Augustus P.
 Lovering, Mrs. C. T.
 Lovett, Mrs. A. S.
 Lovett, Norman F.
 Low, David L.
 Lowell Friend.
 Lowry, Mrs. Edwin H.
 Luce, Edwin T.
 Luce, Walter E.
 Lyman, Miss Bessie H.
 Lyman, C. F.

McCarthy, Edward A.
 McFarland, John A.
 McKean, Mrs. Henry P.
 McKenna, Anna S., Estate of.
 McKissick, Allan.
 McLauthlin, Mrs. J. F.
 McMillan, Mrs. James.
 McNeill, G. Leonard.
 MacVicar, Mr. and Mrs. John L.
 M. A. M.
 Mandell, Mrs. S. P.
 Mann, J. M.
 Manning, Miss Abby F.
 Manning, Mrs. J. Nelson.
 Mardo, Frederick.
 Marlow, Joseph.
 Marsh, Mrs. James M.
 Marshall, E. R.
 Marshall, Mrs. Loring L.
 Marsters, Miss Georgie M.
 Martha and Mary Guild, Congregational
 Church, Roslindale.
 Maskell, Mrs. Louis.
 Mason, Mr. and Mrs. Arthur E.
 Mason, Mrs. Charles Ellis.
 Mason, Miss Ellen F.
 Mason, Miss Ida M.
 Mason, Miss Mary F.
 Matthews, Mrs. Annie B.
 Maud, Helen, and Adelaide.
 Maxwell, George H.
 May, Misses A. and E. G.

May, Miss Eleanor G.
 Mayer, Miss Betty W.
 Maynard, Mrs. Edith G. Searle.
 Maynard, Mr. and Mrs. William H.
 Mayo, A. J.
 Mayo, Miss Amy L.
 Mayo, George H.
 Means, Miss Emily A.
 Melvin, Mr. and Mrs. James C.
 Merriam, Mrs. Edward P.
 Merriam, Mrs. F.
 Merrill, Miss Fannie E.
 Merry Hearts, The Hope Chapel, Boston.
 Metcalf, Mrs. Ira A.
 M. F. S.
 Mick and Quinny.
 Minot, Laurence.
 Mitchell, Mrs.
 Mitchell, Mrs. M. G.
 Mitchell, Pauline.
 Mitchell, William L., Jr., and John Fisher.
 M. L. B.
 Moltedo, Mrs. E. B.
 Monks, Mrs. G. H.
 Monroe, Mrs. Alice M.
 Monroe, Mrs. Charles E.
 Montanari, Mrs. Helen D.
 Monteagle, Fritz J.
 Montgomery, Miss Mary A.
 Moore, Mrs. A. W.
 Moore, Miss Emma M.
 Moore, Mrs. William H.
 Morandi-Proctor Company.
 Morison, Robert S.
 Morrill, Mrs. Amelia A.
 Morrill, Miss A. W.
 Morse, James F.
 Morse, Mrs. Kate M.
 Morse, S. G.
 Morton, Mrs. Ida M.
 Moseley, Miss E. F.
 M. P. M.
 Mott, Mrs. John A.
 Moulton, Mrs. Alice H.
 Munroe, Mrs. Ellen H.
 Murdock, Misses.
 Murdock, Francis.
 Murray, C. H.

"Nahant."
 Nash, Mrs. B. H.
 Nash, E. W., Co.
 Nash, Mr. and Mrs. Frank K.
 Neal, William E.
 Neighbors' Friendly Society, Plymouth,
 N.H.
 Newell, Mrs. Edward A.
 Newell, James M.
 Newhall, Mrs. E. J.
 Newhall, Franklin.
 Newton Mothers' Club.
 Nichols, Mrs. C. B.
 Nichols, Howard S. O.
 Nichols, Mrs. Smith W.
 Nicholson, Helen and Dorothy.
 Nickerson, C. K.
 Niles, L. V.
 Noden, Mrs. G. S.
 Norcross, Grenville H.
 Norris, C. D.
 Notaman Club, Bedford.
 Noyes, C. L.
 N. R. G. Club, Newton.

 O'Brien, Miss Mary E.
 Old South Guild, Old South Church, Boston.
 Olney, Mrs. Richard, 2d.
 O'Meara, Dr. John G.
 Orlandini, Mrs. Mary F.
 Osterburg, Miss Hattie.
 Outlook Club, Easton.

 Palfrey, Mrs. John C.
 Palfrey, S. H.
 Palmer, Miss Frances K.
 Palmer, Miss Gretchen A.
 Paralytic, A.
 Park, Miss Agnes.
 Park Dramatic Club, Dorchester.
 Parker, Miss Alice Quincy.
 Parker, Miss Annette.
 Parker, Arthur H.
 Parker, Miss Elizabeth.
 Parker, Francis S.
 Parker, Mrs. Frederic.
 Parker, Mrs. Gerald L.
 Parker, Harrison.

 Parker, James P., Jr.
 Parker, Katherine W.
 Parker, Miss Lester.
 Parker, Mrs. Peter.
 Parker, Mrs. R. H.
 Parsons, Misses.
 "Pasadena."
 Patten, Mr. and Mrs. W. N.
 Patterson, Charles C.
 Patterson, J. J.
 Peabody, Francis, Jr.
 Peabody, Mrs. Francis, Jr.
 Peabody, Robert E.
 Pearson, Mrs. A.
 Pearson, H. S.
 Peck, Miss Carolyn J.
 Peirce, Misses.
 Peirce, Miss Alice Foster.
 Peirce, Charles S.
 Peirce, Mrs. I. Newton.
 Perkins, Mrs. George H.
 Perkins, H. G.
 Perkins, Mr. and Mrs. T. Nelson.
 Perry, Emily, and Friends.
 Pfaff, Colonel Charles.
 Phillips, Mrs. John C.
 Pickering, F. A.
 Pierce, Miss Clara C.
 Pierce, Wallace L.
 Piper, Mrs. C. N.
 P. M. B.
 Pollard, Miss Mary E.
 Poor, George H.
 Poor Sympathizer, A.
 Poore, George W.
 Pope, Mrs. A. A.
 Porter, Mrs. Alex. S., Jr.
 Porter, Miss Emma E.
 Porter, Miss Rachel S.
 Pratt, Mrs. and Miss.
 Pratt, Louis M.
 Pratt, Mrs. M. Jane.
 Pratt, R. M.
 Prescott, Miss Minnie A.
 Prince, C. M., & Son.
 Puffer, Mary A., Estate of.
 Pupils of Dana Hall School, Wellesley.
 Putnam, Miss G. L.

Quinlan, M. W.
 Raymond, Charles P.
 Reardon, Dorothy, Helen, and Elizabeth.
 Reed, Miss Emily S.
 Reed, Miss Ida B.
 Reed, Nathan H.
 Reed, Miss Sarah A.
 Remick, D. C.
 Residents of Concord, Mass.
 Reynolds, Miss A. T.
 Reynolds, Miss Clara J.
 Reynolds, Miss Martha L.
 R. G. M.
 R. H. S.
 Rhodes, Charles M.
 Rice, Miss Annie T.
 Rice, Charles D.
 Rice, Mrs. George T.
 Rice, H. L.
 Rice, Mrs. N. W.
 Richards, Miss Alice A.
 Richardson, Miss Caroline E.
 Richardson, E. A.
 Richardson, Misses Laura E. and Elizabeth M.
 Richardson, Miss Marion L.
 Richmond, Mrs. Emma J.
 Riley, Mr. and Mrs. Charles E.
 Riley, Mrs. Katherine H.
 Rintels, Edward.
 Ripley, Alfred L.
 Ripley, Mrs. George.
 Robbins, Miss Anne M.
 Robbins, Miss Hazel L.
 Robbins, Mr. and Mrs.
 Robinson, Miss Caroline T.
 Robinson, Miss Rosamond.
 Robinson, Roswell R.
 Robinson, Miss Sarah E.
 Rockwell, Mrs. Martha J.
 Rodman, Miss Emma.
 Rogers, Miss Catharine L.
 Rogerson, Edward G.
 Rooney, Edwin R.
 Root, W. Henry.
 Ross, Henry F.
 Rothwell, B. J.
 Rothwell, Miss Elise.
 Rothwell, James E.
 Rottenburg, Julius.
 Rousmaniere, Miss Sophie K.
 Routledge, Miss Brenda.
 Rowell, Warren S.
 Royce, F. P.
 R. T. S.
 Ruggles, Daniel B.
 Russell, Mrs. J. B., Jr.
 Russell, Mrs. Robert S.
 S., Mrs.
 S. A. C. Club, Andover.
 Salomon, Mrs. Pauline G.
 Saltonstall, John L.
 Saltonstall, Mrs. R. M.
 Saltonstall, Robert.
 Saltonstall, Mrs. Robert.
 Sampson, Mr. and Mrs. Miles.
 Sampson, Mrs. Robert deW.
 Sanborn, F. C.
 Sands, Mrs. F. Josephine.
 Sargent, Mrs. F. W.
 Sargent, Mrs. Sarah F.
 Sayward, Mrs. William H.
 Schermerhorn, E. O.
 Schwarz, Mrs. Mary G.
 Scull, Mrs. Gideon.
 Seabury, Miss Caroline O.
 Seabury, Miss Sarah E.
 Sears, Miss Edith H.
 Sears, Mrs. Francis Bacon.
 Sears, Herbert M.
 Sears, Jackson K.
 Sears, Mr. and Mrs. Philip S.
 Serrat, Mr. and Mrs. W. D.
 Setchell, Dorothy and Stanley.
 Severance, Mrs. P. C.
 Seward, Mrs. William T.
 Sharp, Miss Elizabeth B.
 Shattuck & Jones.
 Shaw, Mrs. G. H.
 Shaw, Mrs. O. E.
 Shaw, S. Parkman, Jr.
 Shepard, Miss Helen L.
 Shepard, Mrs. Otis.
 Shepard, T. H.

Shepley, Mrs. John F.
 Sherman, George H.
 Sherwin, General Thomas.
 Shuman, A.
 Siegel, Henry, Company.
 Silver, Oswald.
 Simes, William.
 Simpkins, Miss M. W.
 Simpson's Patent Dry Dock Co.
 Sisterhood of Temple Israel, Boston.
 S. J. B.
 Skinner, Miss Jennie B.
 S. M. A.
 Smalley, George N., Estate of.
 S. M. B.
 Smith, Charles L.
 Smith, Mrs. Charlotte C.
 Smith, Mr. and Mrs. Edward E.
 Smith, Mrs. E. H.
 Smith, Miss Etna E.
 Smith, F. E.
 Smith, George A.
 Smith, Jeremiah.
 Smith, Miss L. A.
 Smith, L. L.
 Smith, Miss Marion A.
 Snelling, Misses.
 Snelling, Eleanor Rodman.
 Snelling, Mrs. Howard.
 Snelling, Mrs. R. P.
 Snow, Miss Rachel P.
 Soule, Winthrop P.
 Southworth, Rev. Gordon A.
 Spalter, W. H.
 Sparrow, Mrs. J. A.
 Spaulding, Mrs. A. F.
 Spaulding, G. W.
 Spaulding, John T.
 Spaulding, Miss Mary A.
 Spaulding, Mrs. M. D.
 Spaulding, William S.
 Spear, Misses.
 Spiller, D. H.
 Sprague, Miss Bessie A.
 Sprague, Dr. F. P.
 Spring, Chester C.
 S. S.
 Stackpole, Mrs. Frederick D.
 Stadtmiller, Theodore.
 Stearns, Mrs. Ella W.
 Stearns, S. B.
 Stebbins, Mrs. Etta L.
 Steese, Mrs. Edward.
 Stenbeck, Mrs. Mary W.
 Stevens, Mrs. Elizabeth R.
 Stevens, Elizabeth W., Estate of.
 Stevens, Francis H.
 Stone, Mrs. Frederic.
 Stone, Nathaniel H.
 Storrow, James J.
 Streamer, Miss Anna M.
 Streeter, Mrs. Edward C.
 Stuart, Willoughby H., Jr.
 Students of Wheaton College, Norton.
 Studley, Robert L.
 Sturgis, J. H.
 Summer Congregation, Lake Park, Vt.
 Summer Residents, Buzzards Bay.
 Sumner, Mrs. Eliot.
 Sunbeam Club, Charlestown.
 Sunbeam Club, Oak Grove, Malden.
 Sunday-schools:
 Allston, Church of Our Saviour.
 Allston, Congregational.
 Amherst, First Congregational.
 Andover, Old North Kindergarten Class.
 Andover, South Congregational.
 Andover, South Congregational, Junior
 Department.
 Auburndale, Congregational, Primary
 Department.
 Auburndale, Congregational, Cradle Roll.
 Beverly, First Baptist.
 Beverly, Washington Street, Primary De-
 partment.
 Boston, Church of the Ascension, Kin-
 dergarten Class.
 Boston, First Presbyterian.
 Boston, Old South Congregational.
 Boston, Park Street Congregational,
 Kindergarten Department.
 Boston, Trinity.
 Boston, Union Congregational, Primary
 Department.
 Braintree, South Congregational, Kin-
 dergarten Department.

Sunday-schools:

Bridgewater, Scotland Trinitarian.
Brockton, South Congregational, Primary Department.
Brookline, First Parish.
Brookline, Harvard Congregational.
Brookline, Harvard Congregational, Junior Department.
Brookline, Second Unitarian.
Cambridge, First Baptist Bible School.
Cambridge, First Parish.
Cambridge, North Avenue Congregational, Junior Department.
Cambridge, Pilgrim Congregational, Primary Department.
Chelsea, Baptist, Primary Class.
Chelsea, First Baptist.
Chelsea, First Baptist, Philathea Class.
Chestnut Hill, First Church.
Clifftondale, First Congregational, Primary Department.
Clinton, First Congregational.
Cohasset, Second Congregational.
Concord, First Parish.
Danvers, Maple Street Congregational.
Dorchester, Second Congregational.
Dorchester, Second Congregational, Infant Class.
East Walpole, Congregational.
Everett, First Congregational, Primary Department.
Faneuil, Congregational.
Fitchburg, First Unitarian.
Framingham, First Parish.
Haverhill, West Congregational.
Hollis, N.H., Congregational.
Hollis, N.H., Congregational, Primary Department.
Hyde Park, First Congregational.
Hyde Park, First Congregational, Kindergarten Department.
Jamaica Plain, First Unitarian.
Jamaica Plain, St. John's, Primary Department.
Kennebunk, Me., Unitarian.
Lawrence, Friend Sabbath School.
Lawrence, Lawrence Street, Kindergarten Department.

Sunday-schools:

Lawrence, Trinity Congregational, Primary Department.
Lexington, Hancock.
Malden, Edgeworth Chapel, Primary Department.
Mansfield, Orthodox Congregational.
Milford, Mass., First Congregational.
Milford, N.H., First Congregational, Primary and Junior Departments.
Newton, Channing.
Newton, Eliot Congregational.
North Andover, Trinitarian Congregational, Primary Department.
Norwood, Congregational, Cradle Roll.
Norwood, First Congregational, Kindergarten Department.
Plymouth, Church of the Pilgrimage, Cradle Roll.
Plymouth, First Parish.
Portsmouth, N.H., North Congregational, Primary and Kindergarten Departments.
Putnam, Conn., Second Congregational, Mrs. F. D. Sargent's Class.
Quincy, Bethany Bible School.
Quincy, First Parish.
Reading, Unitarian.
Roslindale, Church of Our Saviour, Miss Small's Class.
Roslindale, Church of Our Saviour, Primary Department.
Roslindale, Congregational.
Roslindale, Congregational, Beginner's Department.
Roxbury, Immanuel-Walnut Avenue, Primary Department.
Roxbury, Immanuel-Walnut Avenue, Kindergarten Department.
Salmon Falls, N.H., Congregational, Miss Holden's Class.
Salmon Falls, N.H., Congregational, Miss Norcross's Class.
Scituate Centre, Congregational.
Sharon, Congregational, Primary Department.
Somerville, Perkins Street Baptist, Excelsior Class.

Sunday-schools:

- Somerville, Prospect Hill Congregational, Primary Department.
Somerville, Union Square Presbyterian.
South Boston, Phillips Congregational.
South Framingham, Grace Congregational.
South Weymouth, Old South, Primary Department.
Swampscott, First Congregational.
Swampscott, First Congregational, Primary Department.
Wakefield, Congregational, Fidelity Class.
Watertown, Phillips Congregational.
West Bridgewater, Baptist.
West Medford, Congregational Bible School, Beginners' Class.
West Somerville, Baptist, Philathea Class.
Woburn, First Congregational.
Wollaston, Congregational, Clover Class.
Wollaston, First Baptist.
Sunshine Auxiliary, South Evangelical Church.
Sunshine Club, Marlboro.
Sunshine Club, West Groton.
Swan, Arthur R.
Sweet, Hayward H. and Marion H.
Swett, Miss Helen G.
Swift, Henry M.
Sylvester, Albert L.
Sylvester, Edmund Q.
Sylvester, Mrs. E. Q.
Sylvester, Joseph S.
Szathmary, Mrs. Hermine.
- Taber, Mrs. George L.
Tapley, Miss Alice P.
Tapley, Amos, & Co.
Tappan, Mrs. R. N.
Taylor, Mrs. E. B.
Taylor, Mrs. E. O.
Teague, E. O.
Tebbetts, Mrs. E. G.
Thacher, Misses.
Thaxter, Mrs. Mary G.
Thayer, Eleanor Arnold.
Thayer, Ethel Randolph, Jr.
- Thayer, Mrs. F. A.
Thayer, James Bradley.
Thing, Mrs. Annie E.
Thirteen Little Girls of Nahant.
Thomas, Miss Alice Lee.
Thompson, Misses.
Thorndike, Albert.
Thorp, Mrs. J. G.
Ticknor, Miss Caroline.
Tillinghast, Miss Ruby.
Tilton, Mrs. J. O.
Tinkham, Miss Alice S.
Todd, Thomas.
Toppan, Charles F.
T. O. T., Mrs.
Tower, Miss Ellen W.
Tower, Mrs. F. A.
Tower, Miss Florence A.
Townsend, Miss Virginia F.
Travelli, Mrs. Emma R.
Trio Club, Hull.
Tufts, Percy H.
Turner, John Latimer.
"Twins, The."
Twitchell, Miss Julia E.
Tyler, Miss E. M.
- U. H. Club, Jamaica Plain.
Ulman, W. T.
Unity Club, First Parish Church, Cohasset.
- Valentine, James J.
Varney, Miss Caroline S.
Varney, M. C.
Vialle, Charles A.
- Wadleigh, H. W.
Wadsworth, Eliot.
Wakefield, Julius R.
Waldo, Mrs. Lois A.
Waldron, E. G.
Wales, William Q.
Walker, Arthur L.
Wallace, Mrs. J. W.
Wallace, Mary Hamilton.
Wallis, Mrs. E. C.
Walnut Hill Christian Association, Walnut Hill School, Natick.
Walsh, John C.

Ward, John.
 Ward, William G.
 Ware, Miss Mary Lee.
 Warren, Mrs. Elizabeth S.
 Warren, Fred E.
 Warren, Mrs. Winslow.
 Wason, Mrs. Mary I.
 Waterhouse, Mrs. Mary A.
 Watson, Mrs. G. Alice.
 Watson, Mrs. Lester.
 Watson, Mrs. R. C.
 Watt, Rear Admiral R. M., U.S.N.
 Watters, Mrs. R. F.
 Wayne, Mrs. E. A.
 Weber, Frederick E., Charities Corporation.
 Weeks, W. P. B.
 Weld, Mrs. Hannah P.
 Welfare Trustees, Boston.
 Wells, J. A.
 Wells, Miss Mary I.
 Wesson, Miss Isabel.
 Weston, Mrs. Henry C.
 Wheeler, Miss D. A.
 Wheeler, Miss Helen L.
 Wheeler, Miss Isabelle.
 Wheeler, M. A.
 Wheelwright, J. W.
 Whipple, Mrs. F. A.
 White, Edward Peirce.
 White, Miss Eliza Orne.
 Whitin, Miss A. L.
 Whitin, Mrs. G. M.
 Whiting, Miss Anna M.
 Whiting, Mrs. William W.
 Whitman, James H.
 Whittemore, H. F.
 Whitwell, Mr. and Mrs. Frederick S.
 Whorf, Miss Alice Lee.
 Wide Awake Club, Norwell.
 Wiggin, Carl.
 Wiggin, Joseph.
 Wigglesworth, Mrs. Edward.
 Wilbur, Jacob W.
 Wilder, Solon.
 Williams, Miss Adelia C.
 Williams, Mrs. Annie W.
 Williams, Mrs. Charles, Jr.
 Williams, Horace D. H.
 Williams, John D.
 Williams, Mrs. Lester H.
 Williams, Mrs. Moses, Jr.
 Williams, Ralph B.
 Williams, Samuel.
 Williams, Stillman P.
 Williams, Mrs. Wilma E.
 Willis, Henry A.
 Winch, Mrs. Kate R.
 Winchester Children.
 Windeler, G. Herbert.
 Wing, Mrs. Daniel G.
 Wires, Miss Evelyn M.
 Wolf, Mrs. Bernard M.
 W. C. T. U., Vermont.
 Woman's Clubs:
 Aberdeen, Threadneedle.
 Boston, Park Street Church.
 Bridgewater, Ousamequin.
 Charlestown, Norumbega.
 Newtonville, Fortnightly.
 Waban.
 Waltham.
 West Roxbury.
 Woman's Universalist Missionary Society,
 South Weymouth Circle.
 Wood, Mrs. Howard M.
 Woodman, Miss Mary S.
 Woods, Henry D.
 Woodward, A. E.
 Wotherspoon, Miss C.
 Wrenn, Mrs. P. W.
 Wright, George G.
 W. R. W.
 Wylde, John.
 Wyman, Frank W.
 Young, B. L.
 Young, Mrs. B. L.
 Young, Charles A.
 Young, Miss Fanny.
 Y. P. S. C. E.:
 Allston, Congregational Church.
 Cambridge, North Avenue Congrega-
 tional Church, Junior Society.
 North Middleboro, Junior Society.
 Winchester, North Church.
 Zach, Max.

MEMORIAL BED, 1913.

Ladies' Auxiliary, Metropolitan Driving Association Bed.

CONTRIBUTORS OF GOODS, CLOTHING, BOOKS, ETC.

- Adams, Mrs. Z. B.
Aiken, Mrs. C. A.
A. M. B.
Anderson, Mrs. Frank E.
Arnold, Miss S. W.
- Baer, Mrs.
Batchelor, Mrs. George.
Bayley, Miss A. F.
Bennett, Mrs. B. A.
Blake, Mrs. Francis.
Bliss, Mrs. E. P.
Boyd, Miss M. R.
Boyden, Mrs. Harriet M.
Brooks, Mrs. W. A.
Brown, Mrs. Chas. E.
Brown, Mrs. C. Leonard.
Brown, Miss Lou E.
Brush, Mrs. E. C.
Bunker, Miss Helen.
Burgess, Miss.
- Caldwell, Mrs. Annie E.
Caldwell, Mrs. G. W.
Cambridge, 19 Craigie Street.
Cameron, Mrs. Wm. M.
Chamberlin, Mrs. Theodore.
Chapman, Mrs. Louise A.
Cheney, Mrs. Maynard A.
Chickering House, Dedham.
Clark, Mrs. Annie M. L.
Clark, Mrs. M. S.
Clarke, Mrs. E. W.
Cobb, Mrs. Darius.
Cobb, Mrs. John C.
Coe, F. H.
- Conant, Mrs. S. J.
Coolidge, Mrs. Francis Lowell.
Cooney, Miss Eleanor S.
Copeland, Mrs.
Cox, Mrs.
Crafts, Miss.
Crane, Mrs. A. E.
Crawford, J. B.
Crosby, Mrs. M. L.
- Dakin, Mrs. A. F.
Dana, Gorham.
Daniels, Miss A.
Davis, Mrs. Simon.
Dean, Mrs. Walter.
Dennison Manufacturing Co.
Devens, Mrs. Clifford.
Dickerman, Miss Foster D.
Dodd, Mrs. E. M.
Dutton, Adams Bartlett.
- Edson, Mrs. P. O'M.
Ellis, E.
Emery, Mrs. H. E.
- Farther and Nearer Lights Society, First
Baptist Church, Leominster.
Farnsworth, Mrs. W.
Faught, Mrs. W. A.
Fisher, Miss Marion.
Fiske, Mrs.
Fogarty, Mrs. M. J.
Foster, Miss Martha.
Foster, Miss Nellie M.
Fowler, Miss Frances.
Frank, Mrs. W. M.

French, Mrs. C. E.
French, Mrs. Strong B.

Gilbert, Mrs. M. A.
Gile, Mrs. E. C.
Gile, Mrs. E. S.
Glendoveers, The, Hyde Park.
Gould, Mrs. W. E.
Gowing, Mrs. L. E.

Haas, Mrs. J.
Hale, Mrs. A. C.
Harding, Miss Carrie.
Hayward, Mrs.
Hemenway, Mrs. A.
Henderson, Mrs. Alexander.
Henderson, Mrs. A. M.
Hobart, Miss S. B.
Hodgman, Mrs. G. E.
Hooper, Mrs. S. F.
Horn, Mrs. Katherine E.
Hotaling, Mrs. F. H.
Houghton, Miss Frances.
Houghton, Mrs. Joseph.
Houston, Mrs. M. L.
Howard, Mrs. R. G.
Howe, Mrs. J. S.
Hunt, Mrs. A. N.
Huntoon, Mrs.
Hutchinson, Mrs. H. D.

Ingell, Miss M. A.

J. C. B.
Jenks, Mrs. M. F.
Johnson, Mrs. C. F.
Jones, Mrs. Charles H.

Keith, Samuel C., Jr.
Kelly, Miss.
Kennedy, Miss Elizabeth.
Kimball, Mrs.
Kimball, Mrs. F. W.
King's Daughters' Circles:
 Bridgewater, Serving.
 East Weymouth, Watchful.
 Foxboro, Helpful.
 Haverhill, Golden Opportunity.
 Littleton, Forget Not.

King's Daughters' Circles:
 Lynn, Cheerful Givers.
 Wakefield, Inasmuch.
Knowles, Mrs. A. L.
Knowles, Miss Melita.

Ladd, Mrs. Betsy.
Ladies' Benevolent Society, First Parish,
 Hingham.
Ladies' Circle, Third Universalist Church,
 North Cambridge.
Ladies' Social Alliance, Northborough.
Ladies of the Unitarian Church, Framing-
 ham.
Lane, Mrs. Russell.
Lawrence, Mrs. Edward.
Lawrence, Miss Marion S.
Lee, Mrs. George C.
Lend-a-Hand Clubs:
 Framingham.
 South Hingham.
 Groton.
Levi, Mrs. R.
Lewis, Mrs. J.
Lincoln, Mrs. H. M.
Locke, Mrs. W. A.
Loring, Miss E. L.
Lovell, Mrs.
Luscomb, Mrs. H. D.

McAfee, Mrs. E. Roscoe.
MacKinnon, Mrs. E. G.
Manning, Mrs. C. F.
Manning, Mrs. F. H.
Maple Club, Needham.
Martin, Mrs. C. M.
Mason, Mrs. F. B.
Mayo, Miss Amy L.
Mead, Mrs. H. V.
Mecuen, Misses.
Member of Ten Minutes a Day Society.
Meston, Elinor.
Mission Circle, Universalist Church, Brook-
 line.
Mission Circle, Third Universalist Church,
 West Somerville.
Moat, Mrs. Robert D.
Morison, Mrs. R. S.

Morse, Mrs. G. L.
Murdock, Misses.
Murphy, Leavens & Co.

Nashua, N.H., 337 Main Street.
Needlework Guild of America, Boston
Branch.

Neighborly Club, Norfolk.
New Idea Club, Middleboro.

Norton, Miss.
Norumbega Woman's Club, Charlestown.
Noyes, Miss Agnes.

O'Brien, Mrs. Frank T.
Ogden, Mrs. W. G.
Ogilvie, Miss Gertrude F.
O'Rourke, Miss.

Page, Miss E. A.
Palmer, Mrs. J.
Patch, Miss E. O.
Patrick, Mrs. Ralph.
Patten, Mrs. Harry L.
Peck, Mrs. R. E.
Perley, Mrs. David E.
Pfeiffer, Miss Hannah.
Pierce, Mrs. I. W.
Pilgrim Sunday-school, North Weymouth.
Pope, Mrs. Albert A.
Priest, Mrs. John T.
Pureoxia Company.

Randolph Congregational Church.

Reade, Mrs. Philip.
Reed, Mrs. Arthur.
Reynolds, Mrs. William C.
Rice, Mrs. Frank H.
Rice, Mrs. N. W.
Robbins, Mrs. E. B.
Robbins, Mrs. F. N.
Roberts, Mrs.
Robeson, Mrs. Louis.
Robinson, Mrs.
Rodman, Miss.
Rogers, Miss.
Roxbury, 87 Georgia Street.
Rude, Mrs. E. G.
Russell, Mrs. C. L.

Safford, William C.
St. James' Church, Roxbury.
Sanborn, Mrs. F. B.
Sargent, Mrs. Sarah F.
Sawtelle, Mrs. M. S.
Saxony Knitting Mills, Needham Heights.
Sewing Society, Mount Vernon Church,
Boston.

Sheldon, Mrs. W. E.
Silver, Miss Beatrice A.
Smith, Mrs. E. A.
Snelling, Mrs.
Stadtmitter, Miss L.
Stevens, Mrs. F. H.

Taylor, Mrs. E. O.
Tenney, Mrs. A. W.
Tenney, L. T.
Thacher, Miss A. B.
Thornberg, Mrs. C.
Thorp, Mrs. J. G.
Thurston, Mrs. F. L.
Tilden, Miss C. A.
Tillinghast, Miss Ruby.
Tillinghast, Mrs. William H.
Tisdale, Miss E. J.
Tower, Mrs. N. B.
Travis, Mrs. Charles B.
Tuesday Tea Club, Boston.
Turner, Mrs. Henry A.
Turner, Mrs. H. K.
Tyler, Mrs. Charles O.
Tyler, Mrs. F. J.

Unitarian Club, Newton.
Urann, Mrs. Marcus.

Wadsworth, Mrs. E. B.
Walker, Mrs. G. B.
Webber, Mrs. Eugene.
Wheeler, Mrs. A.
Whipple, Mrs. F. A.
White, Mrs. J. C.
Whitman, Mrs. Bernard.
Whittemore, Mrs. Eugene.
Wilcox, Mrs. D. W.
Wiley, Mrs. S. M.

Williams, John D., 2d, and Hope.
Willing Workers, First Baptist Church,
Haverhill.
Winkfield, Miss Bessie.
Woman's League, New Church Society,
Newtonville.

Woman's Union Congregational Church,
West Roxbury.
Women's Educational and Industrial
Union.
Wood, Miss Frances.
Woodbury, Mrs. Philip L.

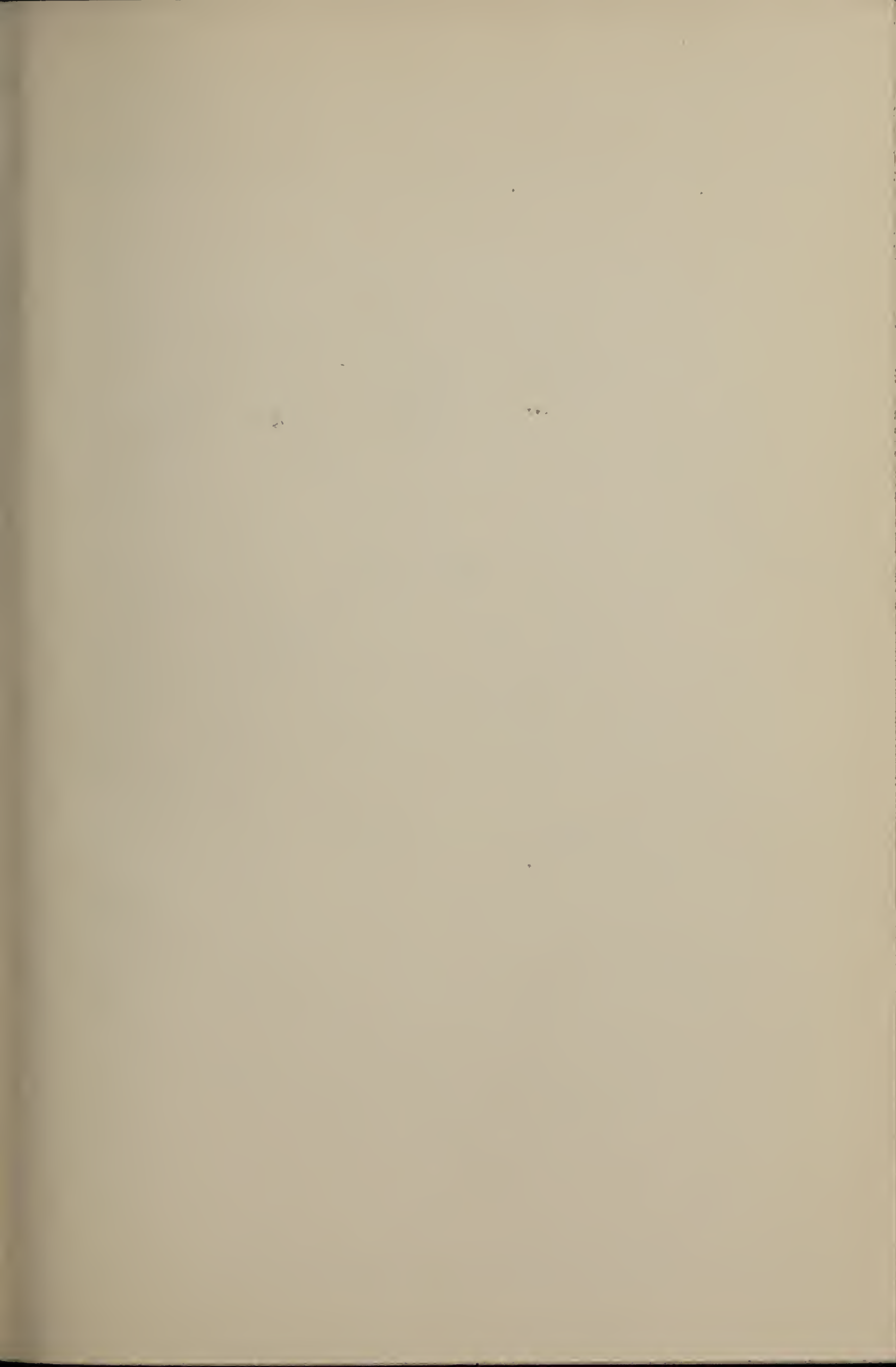

3767.40

THE BOSTON FLOATING HOSPITAL TWENTY-FIRST ANNUAL REPORT



SEASON OF NINETEEN HUNDRED AND FOURTEEN

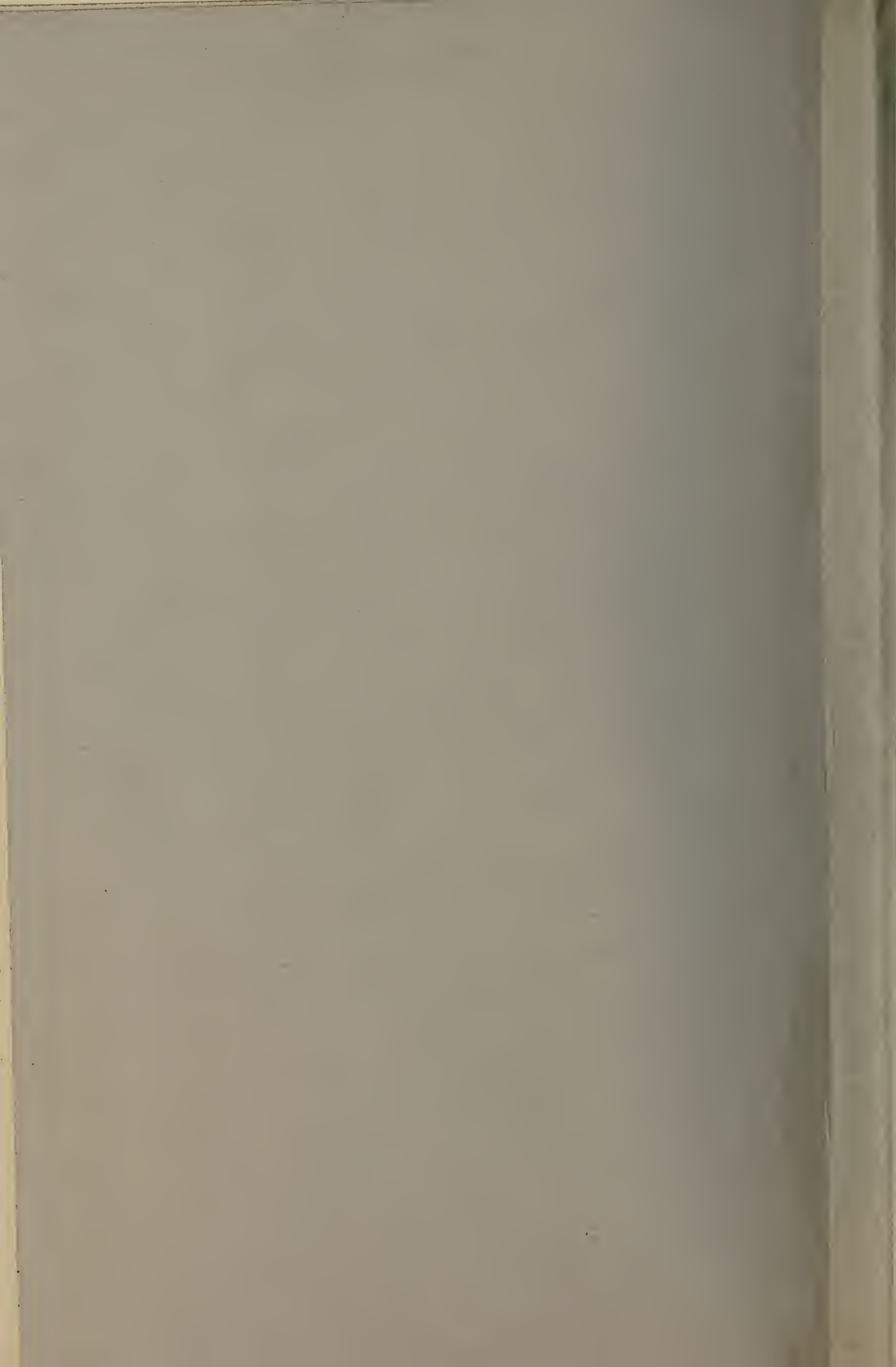

The Boston Floating Hospital causes the following newspaper advertisement and appeal to appear each week

THE BOSTON FLOATING HOSPITAL

(Legal Title)

Organized 1894.

Incorporated 1901.

G. LORING BRIGGS, Manager.

54 Devonshire St. Telephone Main 3359.

During the heat of summer there are available 100 beds for continuous day and night service for sick babies and small children under 5 years of age and in addition there are over 100 beds for sick or convalescent babies and small children as day patients who are accompanied by their mothers.

We earnestly appeal for donations and bequests for this private charity for current expenses and endowment.

Board of Trustees

EDWARD W. POPE, *Chairman.*

GEORGE C. LEE, *Treasurer.*

WILLIAM H. BRAINERD, *Clerk.*

JAMES W. AUSTIN

ERNEST B. DANE

CHARLES E. MASON

GORHAM BROOKS

SAMUEL H. DURGIN, M.D.

PHILIP S. PARKER

ALLSTON BURR

ALLAN FORBES

HENRY B. SAWYER

FREDERIC H. CURTISS

CHARLES T. MAIN

WILLIAM H. SLOCUM

Treasurer, GEORGE C. LEE (Lee, Higginson & Co.),
44 State St., Boston

GEORGE C. LEE, *Treasurer,*

The Boston Floating Hospital,

44 State Street, Boston.

Enclosed find the sum of.....Dollars
to be applied as follows:—

\$.....Current Expenses.

\$.....Endowment Fund.

Name,.....

★★★

Address,.....

.....

.....

1870

...

...

...

...

...

...

...

...

...

...

...

...

The Boston Floating Hospital.

TWENTY-FIRST ANNUAL REPORT.

Boston, June, 1915

Heating Hospital
Dec. 26. 1916

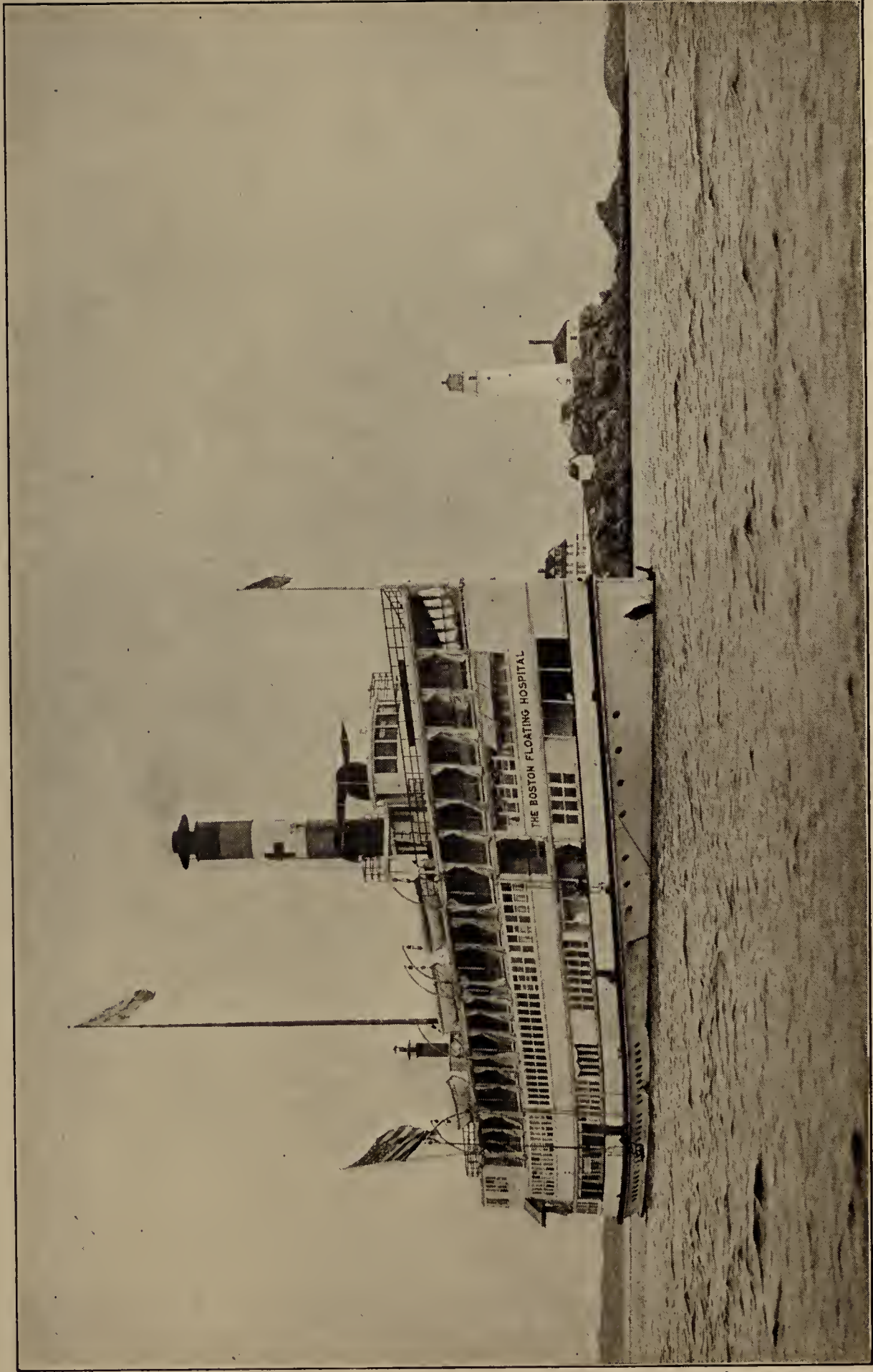

THE BOSTON FLOATING HOSPITAL AT ANCHOR OFF BOSTON LIGHT

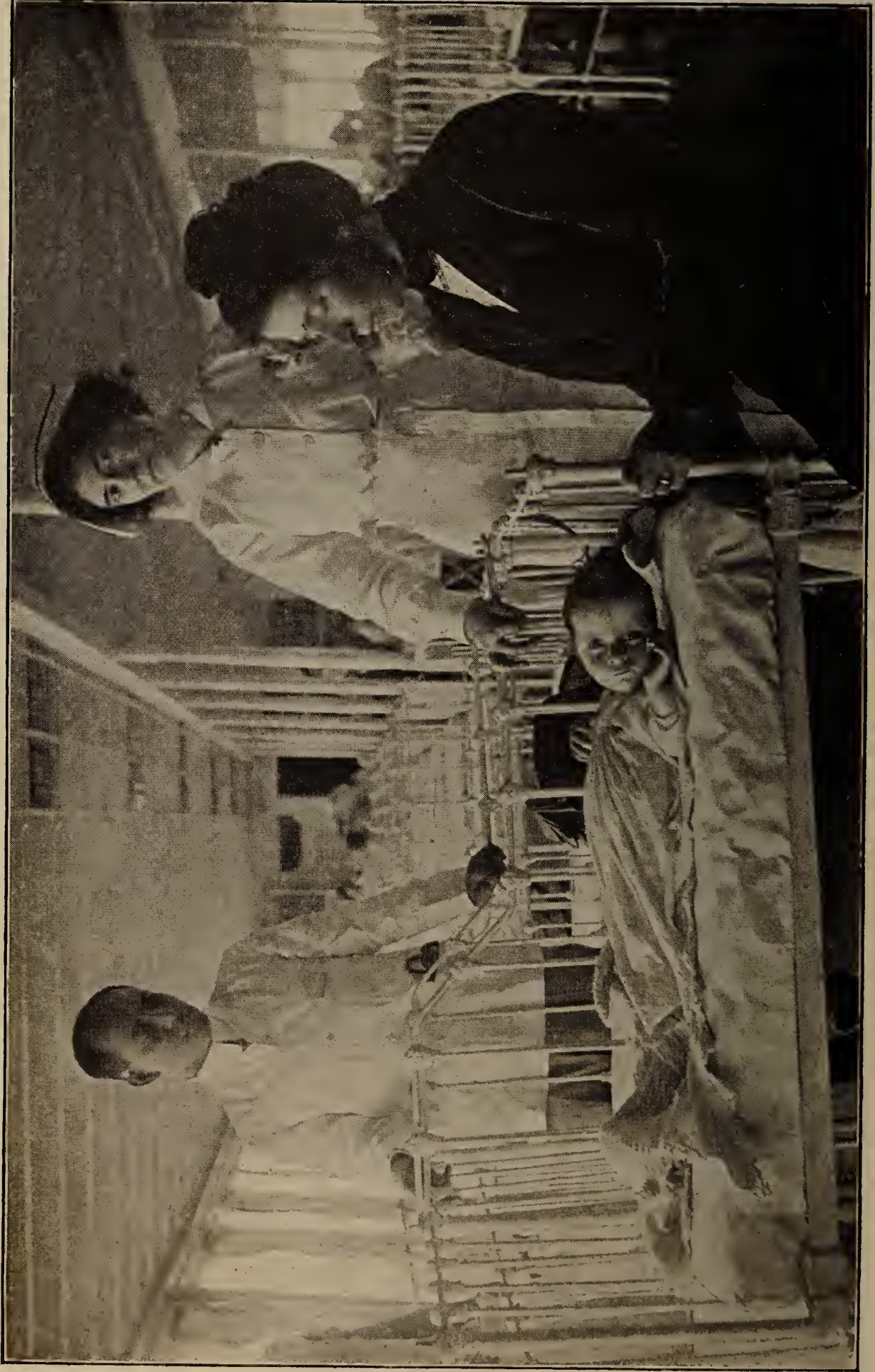

DAY PATIENTS' DECK

THE BOSTON FLOATING HOSPITAL.

Members of the Corporation.

JAMES W. AUSTIN.	CHARLES W. JAYNES.
MISS ABBY A. BRADLEY.	GEORGE C. LEE.
WILLIAM H. BRAINERD.	CHARLES T. MAIN.
GORHAM BROOKS.	Rev. HAROLD MARSHALL.
ALLSTON BURR.	CHARLES E. MASON.
FREDERIC H. CURTISS.	WILLIAM MINOT.
ERNEST B. DANE.	PHILIP S. PARKER.
FRANK A. DAY.*	WILLIAM S. PATTEN.
SAMUEL H. DURGIN, M.D.	FRANCIS PEABODY, Jr.
ALLAN FORBES.	EDWARD W. POPE.
CHARLES P. GREENOUGH.	HENRY B. SAWYER.
HENRY S. GREW, 2d.	WILLIAM H. SLOCUM.
N. PENROSE HALLOWELL.	NATHANIEL H. STONE.
ROBERT W. HASTINGS, M.D.	EDWARD R. WARREN.
CHARLES P. JAYNES.*	

RUFUS B. TOBEY, Founder of the Hospital.

* Deceased.

The Boston Floating Hospital, 1914.

OFFICE, 54 DEVONSHIRE STREET, BOSTON.

Board of Trustees.

EDWARD W. POPE, *Chairman.*

JAMES W. AUSTIN.

WILLIAM H. BRAINERD.

GORHAM BROOKS.

ALLSTON BURR.

FREDERIC H. CURTISS.

ERNEST B. DANE.

SAMUEL H. DURGIN, M.D.

ALLAN FORBES.

GEORGE C. LEE.

CHARLES T. MAIN.

CHARLES E. MASON.

WILLIAM MINOT.

PHILIP S. PARKER.

HENRY B. SAWYER.

WILLIAM H. SLOCUM.

Executive Committee.

EDWARD W. POPE, *Chairman.*

WILLIAM H. BRAINERD.
WILLIAM H. SLOCUM.

PHILIP S. PARKER.†
WILLIAM MINOT.

ERNEST B. DANE.

Clerk.

WILLIAM H. BRAINERD.

Treasurer.

GEORGE C. LEE, 44 State Street, Boston.

Manager.

G. LORING BRIGGS, Office, 54 Devonshire Street.

Consulting Staff.

CHARLES P. PUTNAM, M.D.*
CHARLES W. TOWNSEND, M.D.

ROBERT W. HASTINGS, M.D.
JOHN LOVETT MORSE, M.D.
ARTHUR C. JELLY, M.D.

GEORGE W. GAY, M.D.
WILLIAM E. FAY, M.D.

Visiting Staff.

HENRY I. BOWDITCH, M.D., *Chairman.*
JAMES HERBERT YOUNG, M.D.

RICHARD M. SMITH, M.D., *Secretary.*
FRITZ B. TALBOT, M.D.

Assistant Visiting Physicians.

ARTHUR A. HOWARD, M.D.

EDWIN T. WYMAN, M.D.

Auxiliary Staff.

DANA W. DRURY, M.D., *Otologist.*
JAMES S. STONE, M.D., *Surgeon.*
BETH VINCENT, M.D., *Assistant Surgeon.*
JAMES B. AYER, M.D., *Mental Diseases.*
EDWIN H. PLACE, M.D., *Contagious Diseases.*

ROBERT G. LORING, M.D., *Ophthalmologist.*
WILLIAM T. COUNCILMAN, M.D., *Pathologist.*
JOHN HENRY BUFFORD, M.D., *Dermatologist.*
FREDERIC W. HOWE, *Director Food Laboratory.*

House Physician.

PAUL W. EMERSON, M.D.

Chief of Food Laboratory.

STUART B. FOSTER.

Bacteriologist.

CARL TEN BROECK, M.D.

Biological Chemist.

ALFRED W. BOSWORTH, A.M.

Senior House Officers.

MEREDITH R. JOHNSTON, M.D.

JOSEPH A. LEVEK, M.D.

Junior House Officers.

WYVERN A. COOMBS, M.D.
FRANCIS S. ECHOLS.

LEON T. KEWER, M.D.
CHARLES L. McGRAY.

Senior Externe.

GEORGE H. GILLETTE, M.D.

Junior Externe.

LOUIS GROSS.

Medical Assistants.

L. VON MEYSENBERG.

J. R. RICHARDSON.

Superintendent of Nurses.

Miss SARAH A. EGAN.

Assistant Superintendent of Nurses.

Miss GRACE L. REID.

Night Superintendent of Nurses.

Miss JESSIE HINNES.

Supervisor of Day Patients' Deck.

Miss A. ELIZABETH BRECKBIEL.

"On Shore" Work.

Miss MARTHA H. STARK.

* Deceased.

† Resigned.

The Boston Floating Hospital, 1915.

OFFICE, 54 DEVONSHIRE STREET, BOSTON.

Board of Trustees.

EDWARD W. POPE, *Chairman.*

JAMES W. AUSTIN.
WILLIAM H. BRAINERD.
GORHAM BROOKS.
ALLSTON BURR.
FREDERIC H. CURTISS.

ERNEST B. DANE.
SAMUEL H. DURGIN, M.D.
ALLAN FORBES.
GEORGE C. LEE.
CHARLES T. MAIN.

CHARLES E. MASON.
WILLIAM MINOT.
PHILIP S. PARKER.
HENRY B. SAWYER.
WILLIAM H. SLOCUM.

Executive Committee.

EDWARD W. POPE, *Chairman.*

WILLIAM H. BRAINERD.
WILLIAM H. SLOCUM.

WILLIAM MINOT.†
ERNEST B. DANE.

Clerk.

WILLIAM H. BRAINERD.

Treasurer.

GEORGE C. LEE, 44 State Street, Boston.

Manager.

G. LORING BRIGGS, Office, 54 Devonshire Street.

Consulting Staff.

CHARLES W. TOWNSEND, M.D.
ROBERT W. HASTINGS, M.D.
RICHARD M. SMITH, M.D.

JOHN LOVETT MORSE, M.D.
GEORGE W. GAY, M.D.
FRITZ B. TALBOT, M.D.

WILLIAM E. FAY, M.D.
ARTHUR C. JELLY, M.D.

Physician in Charge.

HENRY I. BOWDITCH, M.D.

Visiting Staff.

JAMES HERBERT YOUNG, M.D.
ARTHUR A. HOWARD, M.D.

EDWIN T. WYMAN, M.D.
JOHN W. HAMMOND, M.D.

Auxiliary Staff.

DANA W. DRURY, M.D., *Otologist.*
JAMES S. STONE, M.D., *Surgeon.*
BETH VINCENT, M.D., *Assistant Surgeon.*
JAMES B. AYER, M.D., *Mental Diseases.*
EDWIN H. PLACE, M.D., *Contagious Diseases.*

ROBERT G. LORING, M.D., *Ophthalmologist.*
WILLIAM T. COUNCILMAN, M.D., *Pathologist.*
JOHN HENRY BUFFORD, M.D., *Dermatologist.*
FREDERIC W. HOWE, *Director Food Laboratory.*

House Physician.

PAUL W. EMERSON, M.D.

Chief of Food Laboratory.

BRENTON R. LUTZ.

Bacteriologist.

GARM NORBURY.

Biological Chemist.

ALFRED W. BOSWORTH, A.M.

Superintendent of Nurses.

Miss SARAH A. EGAN.

Assistant Superintendent of Nurses.

Miss IDA FARMER.

Night Superintendent of Nurses.

Miss JESSIE HINNES.

Supervisor of Day Patients' Deck.

Miss LONA A. WESTOVER.

"On Shore" Work.

Miss MARTHA H. STARK.

† Resigned.

CONTRIBUTIONS TO GENERAL EXPENSE.

Contributions should be sent to GEORGE C. LEE, Treasurer, 44 State Street, Boston, or to the office of THE BOSTON FLOATING HOSPITAL at 54 Devonshire Street, Boston.

A WARNING IS GIVEN TO THE PUBLIC TO GIVE TO NO SOLICITOR OR CANVASSER, AS NONE IS EMPLOYED, AND IT IS ASKED THAT ALL PAYMENTS BE SENT DIRECT TO THE TREASURER OR TO THE HOSPITAL OFFICE.

NAMED DAYS AND NIGHTS.

It has long been the custom of this Hospital to allow to individuals or organizations the privilege of giving a name to a day or night, either as a memorial or to specialize the donor's interest in the work. The price for such privilege is \$150 for a day, \$100 for a night, and, where desired and possible, the same date may be reserved by the donor each year.

MEMORIAL BEDS.

Persons or organizations desiring a more permanent form of memorial may avail themselves of the privilege of giving a name to a bed for a period of five years on payment of \$250; and this privilege is continued for a like term on payment of an additional \$250. A bronze tablet indicates the name of the bed and the donor, and forms a perpetual remembrance of the gift.

DAILY MILK FUND.

The cost of cream, milk, fat free milk, buttermilk, and other foods for the sick infants, together with the attendant expenses of handling in the Food Laboratory, approximates \$20 a day.

A special form of help by Sunday-schools, children's clubs, and organizations or groups of children, combining their contributions, or by individual children, is made possible by a subscription of \$20 for each working day of the hospital ship, and will be designated as the "Floating Hospital Daily Milk Fund." The donor's name will be recorded and recognized in the same manner, as far as possible, as are donors of Named Days and Named Nights. This list will also be published in the Annual Report as a matter of record.

VISITORS.

While the Hospital is in commission during the summer, the boat returns to the pier at North End Park every afternoon at 4.30 (Sundays included), when visitors are always welcome to inspect the Hospital and see how the work is conducted.

LINEN.—PRINTED MATTER.

The Hospital is in great need of large supplies of old clean linen and cotton rags, such as worn-out table-cloths, napkins, white underclothing, towels, sheets, pillow-cases, etc. In the care of the very sick children intrusted to us we use quantities of this material.

Tags to be used in expressing bundles, boxes, or barrels, will be furnished.

Copies of the Annual Report, descriptive and printed matter, will be sent upon request.

FORM OF BEQUEST.

I give and bequeath to The Boston Floating Hospital (incorporated) the sum ofdollars to be applied to the uses of said corporation.

Sunday-schools:

Saugus, First Universalist, Primary Department.
Sharon, Congregational, Primary Department.
Somerville, Union Square Presbyterian.
South Boston, Phillips Congregational.
South Braintree, South Congregational, Kindergarten Department.
South Framingham, Grace Congregational.
Swampscott, First Congregational, Adult Department.
Swampscott, First Congregational, Primary Department.
Watertown, Phillips Congregational.
West Bridgewater Bible School.
West Medway, Congregational, Primary Department.
West Somerville, Baptist, Philathea Class.
Whitman, Congregational, Kindergarten Department.
Woburn, First Congregational, Primary Department.
Wollaston, First Baptist, Primary Department.
Sunshine Club, Marlboro.
Sunshine Club, Post Island, Quincy.
Sunshine Society, Monson.
Suter, Mrs. John W.
Swan, Arthur R.
Sweet, Mrs. Gertrude Hunton.
Sweet, Hayward Hunton and Marion Hunton.
Swett, Miss Helen G.
Swift, Henry M.
Sylvester, Albert L.
Sylvester, Edmund Q.
Sylvester, Mrs. E. Q.

T (2 contributions).
Taylor, Mrs. E. O.
Teague, E. O.
Thacher, Misses.
Thaxter, Mrs. Mary G.
Thayer, Eleanor Arnold.
Thayer, Ethel Randolph, Jr.

Thayer, Mrs. F. Agnes Bliss.
Thayer, James Bradley.
Thing, Mrs. Annie E.
Thompson, Mrs. Arthur C.
Thompson, Mrs. Theodore.
Thorndike, Albert.
Thorp, Mrs. J. C.
Three Fields Ladies' Club.
Ticknor, Miss Caroline.
Tillinghast, Miss Ruby.
Tilton, Dr. Frank H.
Tinkham, Miss Alice S.
Todd, Thomas.
Toppan, Miss Sarah M.
Torrey, Miss Edith E.
Tower, Miss Ellen M.
Tower, Miss Florence E.
Tower, R. G.
Townsend, Miss Virginia F.
True Blue Clubs, Beverly.
Turner, Horace K., Jr., and John Latimer.
"Twins, The."
Twitchell, Miss Julia E.
Two Friends in Arlington.

Underwood, H. O.
Unity Club, First Parish Church, Cohasset.

Valentine, James J.
Varney, Miss Caroline S.
Vialle, Charles A.

W.
Wadleigh, Horace W., Estate of.
Wakefield, Miss Edith.
Wakefield, Julius R.
Wakefield 1905 Club.
Walker, Mrs. A. I. C.
Walker, Arthur L.
Walker, Grant.
Walker, Miss Mabel P.
Wallace, Mr. and Mrs. Herbert I.
Wallace, Mrs. Mary H.
Walnut Hill Christian Association, Walnut Hill School, Natick.
"Ward A Re-opening."
Ward, John.
Ward, William G.

Warren, Mrs. Bayard.
Warren, Mrs. Winslow.
Wason, Mrs. Mary I.
Waterhouse, Mrs. Mary A.
Waterman, Mrs. C. H.
Watkins, George A.
Watson, Mrs. G. Alice.
Watson, Mrs. Lester.
Watson, Mrs. R. C.
Watters, Mrs. Elizabeth S.
Webster, Mrs. Anna I.
Weeks, Robert S.
Weeks, W. P. B.
Weld, Mrs. Hannah P.
Wells, J. A.
Wells, Miss Mary I.
Wentworth, T. I.
Weston, Mrs. Henry C.
Wheeler, Miss D. A.
Wheeler, Miss Helen L.
Wheeler, Miss Isabelle.
Wheelwright, J. W.
Whipple, Mrs. F. A.
Whitcomb, Sarah, Estate of.
White, Mrs. Eliza Orne.
White, Moses P.
Whitin, Mrs. G. M.
Whitman, James H.
Whitten, Arthur F.
Whitten, Mrs. G. R.
Whitwell, Mr. and Mrs. Frederick S.
W. H. S.
Wiggin, Charles, 2d.
Wiggin, Joseph.
Wigglesworth, Mrs. Edward.
Wight, Mrs. Florence I.
Wilder, Henry H.
Willcockson, George H.
Williams, Miss Adelia C.
Williams, Charles A.
Williams, Mrs. Charles A., Jr.
Williams, Mrs. Jeremiah.
Williams, John D.

Williams, Mrs. Lester H.
Williams, M. F.
Williams, Ralph B.
Williams, Samuel.
Williams, Stillman P.
Williams, Mrs. Wilma E.
Wilson, Mrs. Elizabeth A.
Wilson, Mehitable C. C., Estate of.
Windeler, G. Herbert.
Woman's Clubs:
 Aberdeen, Thread and Needle.
 Hudson, Philanthropic Department.
 Newtonville, Fortnightly.
 Yarmouthport, Friday Club.
Wood, Mrs. Howard M.
Woodart, A. F.
Woodbridge, Miss Elizabeth D.
Woodman, Miss Mary S.
Woods, Henry D.
Woodward, E. A.
Worcester, Elizabeth, Estate of.
Wotherspoon, Miss Caroline G.
W. R. C.
Wright, George G.
Wrightington, Mrs. Charles C.
W. R. W.
Wylde, John.
Wyman, Frank W.

Y. M. H. Club, Medford.
Young, Mrs. B. L.
Young, Charles A.
Young, Miss Fanny.
Young People's Society, Mount Vernon
 Church, Boston.
Y. P. S. C. E.:
 Allston, Congregational Church.
 Cambridge, North Avenue Congrega-
 tional Church.
 Dorchester, Pilgrim Congregational
 Church.
 Petersham, Union.

CONTRIBUTORS OF GOODS, CLOTHING, BOOKS, ETC.

- Anonymous.
 Adams, Miss E.
- Bailey, Mrs. E. T.
 Baker, Chester A.
 Bartlett, Misses.
 Bartlett, Miss Ruth.
 Beebe, Mrs. Junius.
 Bell, Miss J. W.
 Bennet, Miss B. A.
 Berry, Mrs. F. H.
 Branch Alliance, Unitarian Church, East
 Walpole.
 Briggs, Mrs. H. P.
 Brooks, Miss Frances E.
 Brown, Mrs. C. E.
 Brown, Miss Eliza O.
 Brown, Mrs. H. W.
 Brown, Mrs. J. E.
 Brown, Mrs. Louise.
 Brown, Mrs. M. E.
 Brown, Mrs. S. C.
 Brown, Mrs. U. W.
 Brownell, Mrs. E. A.
 Brush, Mrs. E. C.
 Bullard, Mrs. J. B.
 Burrage, Mrs. J. K.
- Carter, Miss Leslie.
 C. C. S.
 Chandler, Miss A. G.
 Chapin, Miss Lillian.
 Chapman, Mrs. Clarissa A.
 Cheever, Mrs. J. S.
 Chestnut Hill, 45 Devon St.
 Clark, Mrs. Annie M. L.
 Counselman, Mrs. J. E.
 Crosby, Mrs. M. Louise.
- Dahl, Mrs. F. W.
 Dickerman, Miss Foster D.
 Downs, Mrs. Albert E.
- Doyle, Miss Agnes M.
 Dunham, Mrs. E. S.
- Edson, Miss Mary A.
 Ellard, Mrs. E. F.
- Fall, Mrs. C. G.
 Fenno, Mrs. S. P.
 Fiske, Miss Nellie G.
 Fogarty, Mrs. R. C.
 Foster, Miss Fanny.
 Fuller, Miss E. D.
- Gallagher, Mrs. H. C.
 Gardiner, Mrs. A. P.
 Gardner, Miss F.
 Gates, Mrs. H. K.
 Gehling, Miss Dorothea.
 Gile, Mrs. E. E.
 Gloucester, 18 Western Ave.
 Gould, Mrs. William E.
 Grange Auxiliary, Wilmington.
- Hallam, Mrs. A. E.
 Harlow, Mrs. M. A.
 Hathaway, Miss L.
 Hawes, Mrs. L. L.
 Hawley, Mrs. R. E.
 Hayes, Mrs.
 Head, C. F.
 Heidenrich, Mrs. Emily.
 Hodgman, Mrs. G. E.
 Hodgman, Mrs. M. L.
 Houghton, Mrs. Blanche E.
 Houston, Mrs. Mary L.
 Hudson, Mrs. E. W.
- Ide, Mrs. M. E.
- Jeffries, Mrs. William A.
 Joyce, Mrs. William.

Kennedy, Dr. George G.
 King's Daughters' Circles:
 Bridgewater, Sewing Circle.
 Forest Park.
 Haverhill, Golden Opportunity.
 Holyoke, German Reformed Church,
 Faithful Workers.
 Littleton, Forget Me Not.
 Middleboro.
 South Boston.
 South Boston, Watchful.
 Taunton, Winthrop.
 Knowles, Mrs. A. L.
 Krow Eldeen Club, South Braintree.

Ladd, Mrs. Betsy.
 Ladies' Benevolent Society, First Parish,
 Hingham.
 Lawson, Miss Elizabeth.
 Lee, Mrs. George C.
 Lend a Hand Club, Framingham.
 Levi, Mrs. Robert.
 Loring, Miss E. L.
 Lovering, Mrs. J. L.
 Low, Mrs. Oscar.

McCarthy, Mrs. E. C.
 McKinnon, Mrs. E. G.
 Marston Company, Boston.
 Mayo, Miss Amy L.
 Mead, Mrs. E. W.
 Miller, Mrs. Charles H.
 Mirey, Miss M. S.
 Morse, Miss.
 Moulton, Miss H. R.
 Moyer, Mrs. A. M.

Needlework Guild of America, Boston
 Branch.
 Neptune Sunshine Branch, Provincetown.
 Nevens, Mrs. Harry L.
 Nolan, Mrs. Ellen.

Ogden, Mrs. W. G.
 Ogilvie, Miss Gertrude F.
 O'Rourke, Miss M. Elizabeth.

Pettingill, Miss Phebe B.

Phippe, Miss.
 Porter, Mrs. F. E.
 Putnam, Miss Anna M.

Reading, 129 Woburn Street.
 Reddington, Miss A. L.
 Rhodes, Mrs. George.
 Robinson, Miss M. R.
 Rude, Mrs. E. G.
 Russell, Mrs. C. L.

Sachsen, Miss Martha.
 St. Paul's Guild, Dedham.
 Sauntry, Miss B.
 Sawyer, Mrs. Henry B.
 Scott, Mrs. A. F.
 Searle, Mrs. Sarah F.
 Silver, Miss Beatrice W.
 Simpson, Mrs. Gertrude.
 Slate, Mrs. E. L.
 Snelling, Mrs. Howard.
 Stacey, Mrs. Lewis.
 Stetson, Mrs. Isaiah K.
 Stewart, Miss Margaret P.
 Swazey, Miss H. M.

Taber, Mrs. J. C. S.
 Taylor, Mrs. E. O.
 Thread and Needle Club, Aberdeen.
 Thurston, Mrs. F. L.
 Tillinghast, Miss Ruby.
 Travis, Mrs. C. B.
 Tuesday Tea Club, Boston.

Unitarian Church, Framingham.
 Universalist Mission Circle, Brookline.
 Universalist Mission Circle, Waltham.

Vannevar, Mrs. John.
 Virgin, Miss E. M.

Wakefield, Mrs. J. C.
 Wakefield 1905 Club.
 Watson, Mrs. Charles H.
 Weir, Mrs. A. S.
 Welch, Mrs. Charles W.
 Westboro District Nurse Association.
 Whipple, Mrs. F. A.



THE BOSTON FLOATING HOSPITAL AT ANCHOR OFF BOSTON LIGHT



DAY PATIENTS' DECK

THE BOSTON FLOATING HOSPITAL.

Members of the Corporation.

JAMES W. AUSTIN.

Miss ABBY A. BRADLEY.

WILLIAM H. BRAINERD.

GORHAM BROOKS.

ALLSTON BURR.

FREDERIC H. CURTISS.

ERNEST B. DANE.

FRANK A. DAY.*

SAMUEL H. DURGIN, M.D.

ALLAN FORBES.

CHARLES P. GREENOUGH.

HENRY S. GREW, 2d.

N. PENROSE HALLOWELL.

ROBERT W. HASTINGS, M.D.

CHARLES P. JAYNES.*

CHARLES W. JAYNES.

GEORGE C. LEE.

CHARLES T. MAIN.

Rev. HAROLD MARSHALL.

CHARLES E. MASON.

WILLIAM MINOT.

PHILIP S. PARKER.

WILLIAM S. PATTEN.

FRANCIS PEABODY, Jr.

EDWARD W. POPE.

HENRY B. SAWYER.

WILLIAM H. SLOCUM.

NATHANIEL H. STONE.

EDWARD R. WARREN.

RUFUS B. TOBEY, Founder of the Hospital.

* Deceased.

The Boston Floating Hospital, 1914.

OFFICE, 54 DEVONSHIRE STREET, BOSTON.

Board of Trustees.

EDWARD W. POPE, *Chairman.*

JAMES W. AUSTIN.

WILLIAM H. BRAINERD.

GORHAM BROOKS.

ALLSTON BURR.

FREDERIC H. CURTISS.

ERNEST B. DANE.

SAMUEL H. DURGIN, M.D.

ALLAN FORBES.

GEORGE C. LEE.

CHARLES T. MAIN.

CHARLES E. MASON.

WILLIAM MINOT.

PHILIP S. PARKER.

HENRY B. SAWYER.

WILLIAM H. SLOCUM.

Executive Committee.

EDWARD W. POPE, *Chairman.*

WILLIAM H. BRAINERD.
WILLIAM H. SLOCUM.

PHILIP S. PARKER.†
WILLIAM MINOT.

ERNEST B. DANE.

Clerk.

WILLIAM H. BRAINERD.

Treasurer.

GEORGE C. LEE, 44 State Street, Boston.

Manager.

G. LORING BRIGGS, Office, 54 Devonshire Street.

Consulting Staff.

CHARLES P. PUTNAM, M.D.*
CHARLES W. TOWNSEND, M.D.

ROBERT W. HASTINGS, M.D.
JOHN LOVETT MORSE, M.D.
ARTHUR C. JELLY, M.D.

GEORGE W. GAY, M.D.
WILLIAM E. FAY, M.D.

Visiting Staff.

HENRY I. BOWDITCH, M.D., *Chairman.*
JAMES HERBERT YOUNG, M.D.

RICHARD M. SMITH, M.D., *Secretary.*
FRITZ B. TALBOT, M.D.

Assistant Visiting Physicians.

ARTHUR A. HOWARD, M.D.

EDWIN T. WYMAN, M.D.

Auxiliary Staff.

DANA W. DRURY, M.D., *Otologist.*
JAMES S. STONE, M.D., *Surgeon.*
BETH VINCENT, M.D., *Assistant Surgeon.*
JAMES B. AYER, M.D., *Mental Diseases.*
EDWIN H. PLACE, M.D., *Contagious Diseases.*

ROBERT G. LORING, M.D., *Ophthalmologist.*
WILLIAM T. COUNCILMAN, M.D., *Pathologist.*
JOHN HENRY BUFFORD, M.D., *Dermatologist.*
FREDERIC W. HOWE, *Director Food Laboratory.*

House Physician.

PAUL W. EMERSON, M.D.

Chief of Food Laboratory.

STUART B. FOSTER.

Bacteriologist.

CARL TEN BROECK, M.D.

Biological Chemist.

ALFRED W. BOSWORTH, A.M.

Senior House Officers.

MEREDITH R. JOHNSTON, M.D.

JOSEPH A. LEVEK, M.D.

Junior House Officers.

WYVERN A. COOMBS, M.D.
FRANCIS S. ECHOLS.

LEON T. KEWER, M.D.
CHARLES L. MCGRAY.

Senior Externe.

GEORGE H. GILLETTE, M.D.

Junior Externe.

LOUIS GROSS.

Medical Assistants.

L. VON MEYSENBERG.

J. R. RICHARDSON.

Superintendent of Nurses.

Miss SARAH A. EGAN.

Assistant Superintendent of Nurses.

Miss GRACE L. REID.

Night Superintendent of Nurses.

Miss JESSIE HINNES.

Supervisor of Day Patients' Deck.

Miss A. ELIZABETH BRECKBIEL.

"On Shore" Work.

Miss MARTHA H. STARK.

* Deceased.

† Resigned.

The Boston Floating Hospital, 1915.

OFFICE, 54 DEVONSHIRE STREET, BOSTON.

Board of Trustees.

EDWARD W. POPE, *Chairman.*

JAMES W. AUSTIN.
WILLIAM H. BRAINERD.
GORHAM BROOKS.
ALLSTON BURR.
FREDERIC H. CURTISS.

ERNEST B. DANE.
SAMUEL H. DURGIN, M.D.
ALLAN FORBES.
GEORGE C. LEE.
CHARLES T. MAIN.

CHARLES E. MASON.
WILLIAM MINOT.
PHILIP S. PARKER.
HENRY B. SAWYER.
WILLIAM H. SLOCUM.

Executive Committee.

EDWARD W. POPE, *Chairman.*

WILLIAM H. BRAINERD.
WILLIAM H. SLOCUM.

WILLIAM MINOT.†
ERNEST B. DANE.

Clerk.

WILLIAM H. BRAINERD.

Treasurer.

GEORGE C. LEE, 44 State Street, Boston.

Manager.

G. LORING BRIGGS, Office, 54 Devonshire Street.

Consulting Staff.

CHARLES W. TOWNSEND, M.D.
ROBERT W. HASTINGS, M.D.
RICHARD M. SMITH, M.D.

JOHN LOVETT MORSE, M.D.
GEORGE W. GAY, M.D.
FRITZ B. TALBOT, M.D.

WILLIAM E. FAY, M.D.
ARTHUR C. JELLY, M.D.

Physician in Charge.

HENRY I. BOWDITCH, M.D.

Visiting Staff.

JAMES HERBERT YOUNG, M.D.
ARTHUR A. HOWARD, M.D.

EDWIN T. WYMAN, M.D.
JOHN W. HAMMOND, M.D.

Auxiliary Staff.

DANA W. DRURY, M.D., *Otologist.*
JAMES S. STONE, M.D., *Surgeon.*
BETH VINCENT, M.D., *Assistant Surgeon.*
JAMES B. AYER, M.D., *Mental Diseases.*
EDWIN H. PLACE, M.D., *Contagious Diseases.*

ROBERT G. LORING, M.D., *Ophthalmologist.*
WILLIAM T. COUNCILMAN, M.D., *Pathologist.*
JOHN HENRY BUFFORD, M.D., *Dermatologist.*
FREDERIC W. HOWE, *Director Food Laboratory.*

House Physician.

PAUL W. EMERSON, M.D.

Chief of Food Laboratory.

BRENTON R. LUTZ.

Bacteriologist.

GARM NORBURY.

Biological Chemist.

ALFRED W. BOSWORTH, A.M.

Superintendent of Nurses.

Miss SARAH A. EGAN.

Assistant Superintendent of Nurses.

Miss IDA FARMER.

Night Superintendent of Nurses.

Miss JESSIE HINNES.

Supervisor of Day Patients' Deck.

Miss LONA A. WESTOVER.

"On Shore" Work.

Miss MARTHA H. STARK.

† Resigned.

CONTRIBUTIONS TO GENERAL EXPENSE.

Contributions should be sent to GEORGE C. LEE, Treasurer, 44 State Street, Boston, or to the office of THE BOSTON FLOATING HOSPITAL at 54 Devonshire Street, Boston.

A WARNING IS GIVEN TO THE PUBLIC TO GIVE TO NO SOLICITOR OR CANVASSER, AS NONE IS EMPLOYED, AND IT IS ASKED THAT ALL PAYMENTS BE SENT DIRECT TO THE TREASURER OR TO THE HOSPITAL OFFICE.

NAMED DAYS AND NIGHTS.

It has long been the custom of this Hospital to allow to individuals or organizations the privilege of giving a name to a day or night, either as a memorial or to specialize the donor's interest in the work. The price for such privilege is \$150 for a day, \$100 for a night, and, where desired and possible, the same date may be reserved by the donor each year.

MEMORIAL BEDS.

Persons or organizations desiring a more permanent form of memorial may avail themselves of the privilege of giving a name to a bed for a period of five years on payment of \$250; and this privilege is continued for a like term on payment of an additional \$250. A bronze tablet indicates the name of the bed and the donor, and forms a perpetual remembrance of the gift.

DAILY MILK FUND.

The cost of cream, milk, fat free milk, buttermilk, and other foods for the sick infants, together with the attendant expenses of handling in the Food Laboratory, approximates \$20 a day.

A special form of help by Sunday-schools, children's clubs, and organizations or groups of children, combining their contributions, or by individual children, is made possible by a subscription of \$20 for each working day of the hospital ship, and will be designated as the "Floating Hospital Daily Milk Fund." The donor's name will be recorded and recognized in the same manner, as far as possible, as are donors of Named Days and Named Nights. This list will also be published in the Annual Report as a matter of record.

VISITORS.

While the Hospital is in commission during the summer, the boat returns to the pier at North End Park every afternoon at 4.30 (Sundays included), when visitors are always welcome to inspect the Hospital and see how the work is conducted.

LINEN.—PRINTED MATTER.

The Hospital is in great need of large supplies of old clean linen and cotton rags, such as worn-out table-cloths, napkins, white underclothing, towels, sheets, pillow-cases, etc. In the care of the very sick children intrusted to us we use quantities of this material.

Tags to be used in expressing bundles, boxes, or barrels, will be furnished.

Copies of the Annual Report, descriptive and printed matter, will be sent upon request.

FORM OF BEQUEST.

I give and bequeath to The Boston Floating Hospital (incorporated) the sum ofdollars to be applied to the uses of said corporation.



A PERMANENT WARD (BOW)

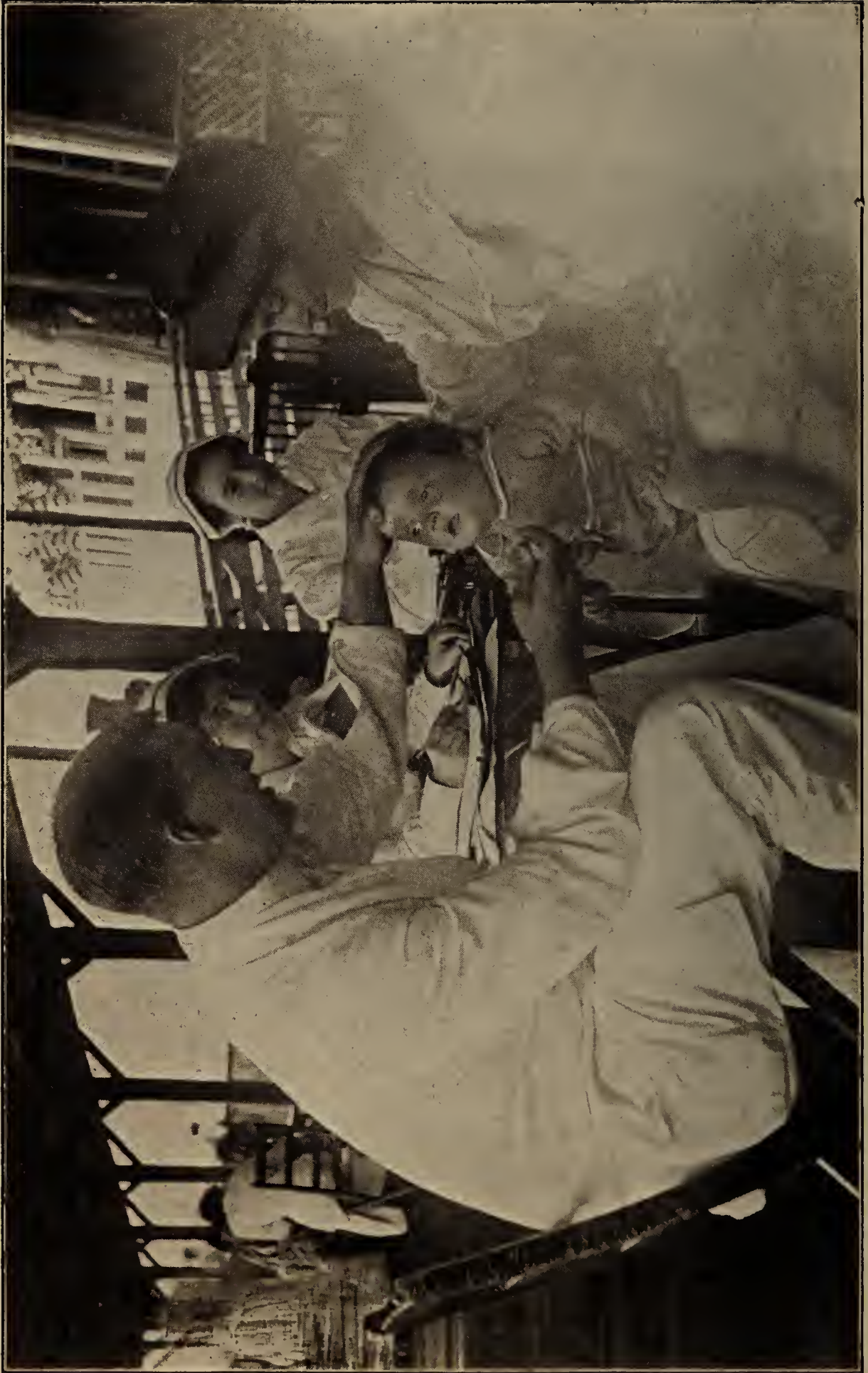

EXAMINATION ON THE DOCK

THE BOSTON FLOATING HOSPITAL.

SEASON OF 1914.

INTRODUCTION.

TO OUR SUPPORTERS AND THE INTERESTED PUBLIC:—

The Trustees of The Boston Floating Hospital present to its supporters and the public generally their report of the operations covering the season of 1914, its twenty-first year of work for the relief of sick babies during the summer months. Since its establishment, and more especially in recent years, the importance of the prevention of infant mortality has grown upon the public mind, and various agencies in our city give special attention to this phase of the conservation of the public health. The Floating Hospital remains, however, unique in its purpose and methods, and descriptions of its organization and achievements are sought from every section of the country, with a view to their adoption where possible.

The work of the Hospital is carried country wide through the nurses graduated from our Post-Graduate Training School, and in one of the largest of our Western States the requirements for registration as a nurse are determined in part at least by the standards represented by the secretary of the Board of Examiners, who gratefully acknowledges the value of her participation in and graduation from our work.

Important as is this extension of the work of our contributors, it is secondary to the primary work of the Hospital,—*the care of sick babies*. This Hospital continues to be the large and important factor in the saving of child life that it has increasingly been in past years, and a study of the statistical figures published herewith must bring to each contributor, as it does to each worker, a feeling of gratification at the results accomplished.

It is for the continuance of this primary work that contributions are asked. The Trustees have given much thought and consideration to the conditions with which their year opens, and have weighed carefully their obligations to the supporters of the work as well as to its beneficiaries. Reviewing the history of the Hospital, and remembering with gratitude the generous support of the past, they have felt that they may safely place

in the hands of old supporters the lives of the children who are to be cared for, and that they may confidently ask the support of new friends. They have therefore decided to conduct the work of the Floating Hospital during the coming season without curtailment, but at the same time with closer attention, if that be possible, to all details of expenditure and administration.

It is hoped that the report of the Resident Physician will have the careful notice of the philanthropic workers through whom so many of our patients come to us. We believe the suggestion therein made, as to the information in regard to the patients which it is desirable to have, will readily commend itself to those working in co-operation with us, and so enable us better to serve the object of our common interest,—the sick baby.

As will be noticed by the Treasurer's Report, careful study of which is asked, it was decided to close the accounts of the fiscal year 1914 without deficit, using for this purpose unrestricted funds which we had hoped to maintain against necessary renewals which must be effected within a few years. Our friends are asked to contribute this year the sum needed for our current expenses in order that the small unrestricted fund may be preserved intact. Our appeal is made at a time when the hearts of all people are softened by the needs of the suffering, and we feel confident it needs only to be made to meet that ready response which has come to us in the past years of the work.

WILLIAM H. BRAINERD,
Clerk.

REPORT OF THE PHYSICIAN IN CHARGE.

TO THE TRUSTEES OF THE BOSTON FLOATING HOSPITAL:—

Dear Sirs,—The following report of the Medical Staff for the summer of 1914 is respectfully submitted.

The hospital stands to the community primarily as a summer hospital. It deals largely with acute summer upsets in infants and children in all their aspects (ward and out-patient care and supervision) and tries to reach out in a preventive way along the usual lines of education of parents or guardians.

The summer of 1914 gave about the same results as previous years. A cooler summer, with the occurrence of a milder epidemic, gave us a less severe type to care for; the attendance was approximately the same, with our results correspondingly better.

The Bacteriological and Medical Departments were busy studying the epidemic of the season on the one hand, and the nutritional disturbances in connection with feeding on the other hand. Each year adds a little more to our knowledge of the child's digestion during the trying summer months, and we hope to see such additions kept up.

A study of the humidity was attempted in preliminary form to help solve our summer problem. This we trust to see furthered next season. With the equipment always improving in little ways season by season your staff sees more and more efficient work done in the future, with better satisfaction to you through increasing public confidence.

Yours respectfully,

HENRY I. BOWDITCH,
Physician in Charge.

REPORT OF THE HOUSE PHYSICIAN.

The work of the Hospital, with its 70 nurses and 20 doctors, was inaugurated and carried on this year, as usual, without friction, and with gratifying medical results, as will be seen by reference to the statistical tables submitted herewith.

Our most serious problem was in connection with the admission of patients. In many cases these are sent to us without previous notice, and we have not been able to admit them immediately to the permanent wards, though all such cases are treated on our Day Patient Deck. It would be to the benefit of the patient if in cases of severe illness we could be advised by note or telephone from those having the care of the child, so that proper provision might be made for it. It should be borne in mind that the Floating Hospital willingly, when necessary, waives formality in admitting a sick child. The credential is the sick child itself, though, of course, the information referred to is helpful and valuable, but the lack of it will not act as a delay in the immediate attention given to an applicant for admission.

We are often handicapped, too, by the insufficient history sent with the case, consisting, as a rule, of only a few introductory lines, with no reference to the symptoms, diet, dejections, etc. It is hoped that some means may be adopted by which this information may reach us with the patient.

On discharge the mothers have been given formulæ for suitable modifications, and, where necessary, a nurse from our On-shore Department has visited the home the next day to assist the mother by a demonstration in the preparation of the food. In every case the home conditions were ascertained before the discharge of the patient, and, where it seemed likely that the instructions given would not be properly carried out, the proper modification was furnished as long as necessary at a minimum cost.

Wherever it has been possible, patients have been returned to their source. In many cases this has not been possible because the card of admission has not borne the address of the individual or institution sending the child to us.

The relief this year from the clerical work heretofore imposed upon the Resident Physician, which work has been performed by an assistant, has made it possible for me to devote my entire time to the oversight of the patients, permanent and out-patients.

I express my appreciation of the service of all those who have contributed to such degree of success as my work may show, with especial acknowledgment of the highly efficient co-operation of Miss Egan, Superintendent of Nurses, in important metabolism work and in maintaining the general spirit of a common purpose which has marked the season.

Respectfully submitted,

PAUL W. EMERSON, M.D.,
House Physician.

PERMANENT PATIENTS.

Number of Patients, 342.

LOCALITIES FROM WHICH THEY CAME.

Arlington	4	Lexington	1
Ashmont	3	Lynn:	
Attleboro	1	City Proper	2
Beachmont	1	East Lynn	<u>1</u> 3
Boston:		Malden	2
City Proper	78	Mansfield	1
Charlestown	18	Maplewood	1
Dorchester	16	Medford	3
East Boston	30	Millis	1
Hyde Park	2	Newton	1
Jamaica Plain	6	Newton Highlands	1
Mattapan	2	Newtonville	1
Roslindale	1	Norwood	1
Roxbury	30	Reading	1
West Roxbury	1	Revere	3
South Boston	<u>21</u> 205	Somerville	12
Brookline	1	West Somerville	1
Cambridge:		Stoneham	1
City Proper	13	Watertown	1
Cambridgeport	1	West Watertown	1
East Cambridge	10	Weymouth	1
North Cambridge	<u>6</u> 30	Winchester	2
Chelsea	26	Winthrop	1
Everett	16	Winthrop Heights	1
Haverhill	1	Woburn	1
Lawrence	11	Worcester	<u>1</u>
			342

AGES OF PERMANENT PATIENTS.

Under one year	270	78.9%
Over one year	<u>72</u>	<u>21.1%</u>
	342	100.0%

CONDITION OF PERMANENT PATIENTS ON DISCHARGE.

Relieved	222 or 64.9%
Unrelieved	14 or 4.1%
Against advice	25 or 7.3%
Dead	<u>81</u> or 23.7%
	342

Twenty (20) patients died within forty-eight hours of the time of admission, or 24.7% of total deaths, or 5.8% of total admissions.

PERMANENT PATIENTS.

Number of patients	342
Number of days' treatment	6,516
Average number of days per patient	19

DISEASES OF PERMANENT PATIENTS.

Abscess:		Endocarditis	2
Abdominal Wall	1	Epilepsy	1
Back	1	Feeding, Regulation of	19
Buttock	1	Fracture of Femur	1
Scalp	2	Furunculosis	3
Acidosis	2	Harelip	1
Adenitis of Cervical Glands	1	Hernia, Inguinal	1
Adenoids	2	Hydrocephalus	4
Anæmia, secondary	2	Idiocy	1
Bronchitis:		Microcephalic	1
Acute	7	Mongolian	4
Chronic	1	Impetigo	2
Cardiac Disease (congenital)	6	Indigestion:	
Conjunctivitis	2	Intestinal	33
Constipation	2	Intestinal with fermentation	37
Convulsions	1	Due to carbohydrate	42
Cleft Palate	2	Due to fat	30
Cretinism	1	Due to overfeeding	16
Deformity (congenital)	3	Due to underfeeding	10
Diarrhoea, Infectious:		Intussusception	2
Flexner	55	Keratitis	1
Gas	12	Malnutrition	27
Unknown	28	Marasmus	3
Dilatation of Stomach (acute)	1	Measles	6
Eczema	5	Meningismus	2
Empyema:		Meningitis:	
Acute	2	Pneumonic	1
Convalescent	1	Tubercular	1
Encephalitis, Chronic, T. B.	1	Obstruction of Intestines	1

Otitis Media	21	Rectum, Prolapse of	3
Pericarditis with effusion	1	Scarlet Fever	2
Pertussis	4	Septicæmia	1
Pleurisy	2	Scorbutus	1
Pleurisy with effusion	1	Spasmophilia	1
Pharyngitis	2	Status Lymphaticus	1
Pneumonia:		Stomatitis, Ulcerative	1
Broncho	25	Syphilis (congenital)	5
Lobar	5	Tuberculosis:	
Prematurity	8	Bronchial Glands	2
Purpura	2	Other Glands	2
Pyelitis	9	Lungs	6
Pylorus, Spasm of	1	Peritoneum	1
Stenosis	1	Phalanges	1
Rachitis	11	Weaning	1
Rhinitis	1		<hr/> 516

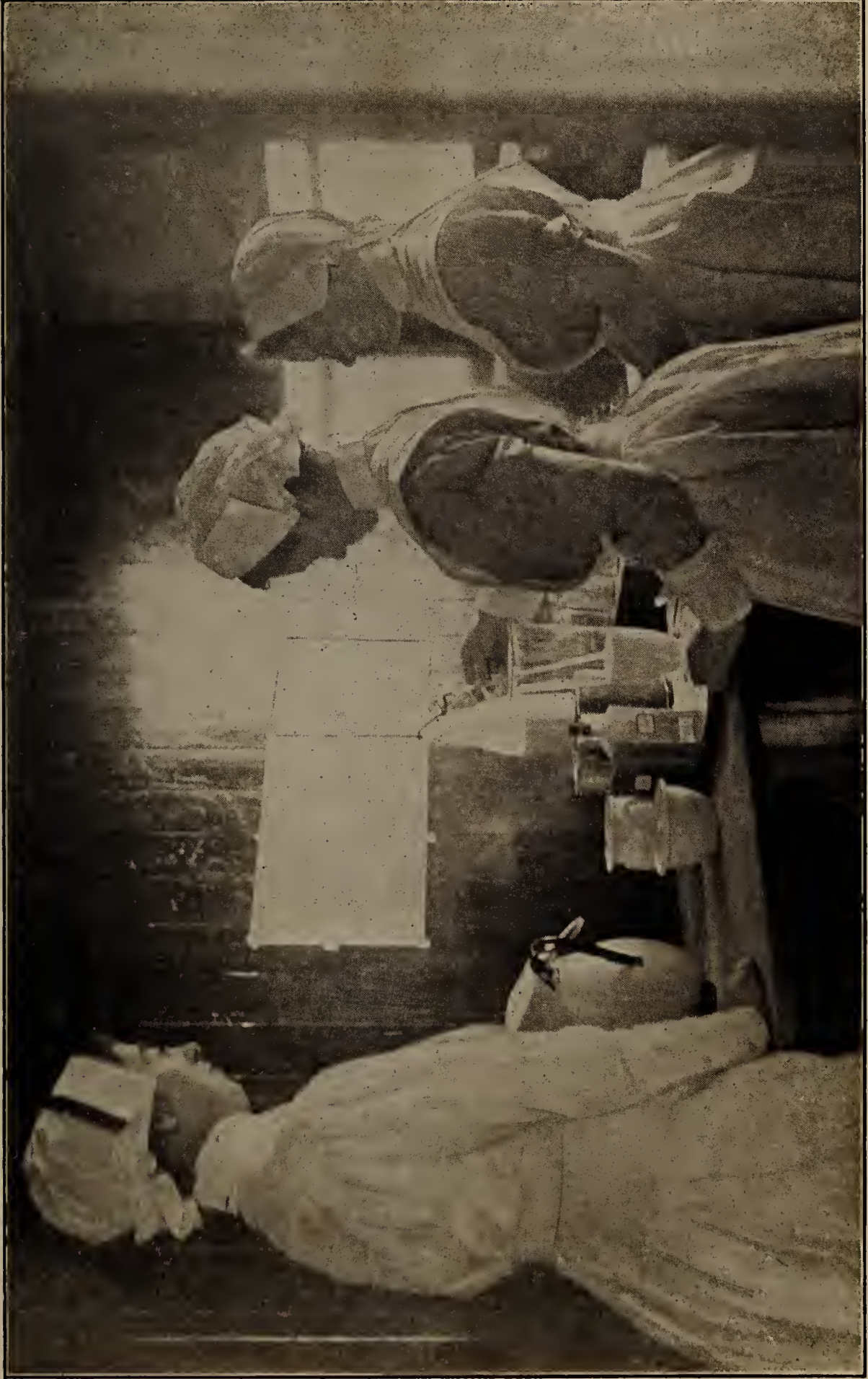

NURSES' DEMONSTRATION ROOM



A PERMANENT WARD

DAY PATIENTS, 1914.

Total number of patients	565
Total number of trips	4,002
Total number of days	81
Average number of patients per day	49.4
Bottles of milk furnished in place of trip	116

AGES OF DAY PATIENTS.

Number of patients under six months	130
“ “ “ between six months and one year	137
“ “ “ between one year and two years	136
“ “ “ between two years and three years	63
“ “ “ over three years	<u>99</u>
	565
Cases referred to Shore Nurse	451

CONDITION ON DISCHARGE.

Relieved	427
Unrelieved	25
Against advice	6
To Boston Floating Hospital permanent wards	<u>107</u>
	565

NUMBER OF DAY PATIENTS MAKING TRIPS.

1 trip	249	16 trips	6	31 trips	2
2 trips	68	17 “	5	32 “	0
3 “	27	18 “	5	33 “	2
4 “	26	19 “	1	34 “	0
5 “	21	20 “	1	35 “	4
6 “	17	21 “	3	36 “	1
7 “	10	22 “	3	37 “	5
8 “	16	23 “	3	38 “	2
9 “	7	24 “	2	39 “	1
10 “	13	25 “	3	40 “	1
11 “	8	26 “	1	41 “	0
12 “	7	27 “	4	42 “	0
13 “	11	28 “	0	43 “	0
14 “	6	29 “	3	44 “	1
15 “	4	30 “	2	45 “	2

46 trips	1	55 trips	0	64 trips	0
47 "	0	56 "	0	65 "	0
48 "	1	57 "	1	66 "	0
49 "	1	58 "	0	67 "	1
50 "	1	59 "	0	68 "	1
51 "	1	60 "	0	69 "	1
52 "	0	61 "	0	70 "	0
53 "	0	62 "	0	71 "	0
54 "	2	63 "	0	72 "	1

565

DISEASES OF DAY PATIENTS.

Abscess:		Furunculosis	4
Alveolar	3	Harelip	1
Multiple of Scalp	1	Hernia:	
Adenitis	4	Inguinal	1
Adenoids	6	Umbilical	13
Anæmia	3	Hydrocele	1
Angio-neurotic œdema	1	Hydrocephalus	1
Backward development	4	Hypertrophied Tonsils	6
Blepharitis	6	Hypospadias	1
Bronchitis:		Impetigo Contagiosa	3
Acute	17	Intertrigo	5
Chronic	2	Intestinal Indigestion with Fermentation	156
Cardiac Disease:		Intestinal Obstruction	2
Congenital Heart	4	Intoxication	2
Endocarditis (acute)	2	Intussusception	1
Mitral Stenosis	1	Malformation of Penis	1
Pericarditis with effusion	1	Malnutrition	24
Carious Teeth	1	Mastoid (convalescent)	1
Congenital Club-feet	1	Measles	2
Conjunctivitis	5	Mongolian Idiot	3
Constipation	28	Mutism (deaf)	1
Contusion of Eye	1	Nævus of nose	1
Corneal Ulcer	3	Naso-pharyngitis	1
Dactylitis	1	No Disease	38
Dermatitis	2	Obstetrical Malformation	1
Diarrhoea:		Omphalitis	2
Gas Bacillus	4	Otitis Media	33
Flexner	15	Overfeeding:	
Unknown	32	General	21
Diphtheria	3	With Carbohydrate	26
Eczema	7	With Fat	17
Empyema (convalescent)	3	Paralysis:	
Encephalitis	1	Congenital	2
Enlarged Thymus	1	Obstetrical	1
Enuresis	3		

Pertussis	17	Scorbutus	1
Pharyngitis	2	Stomatitis:	
Pneumonia:		Catarrhal	3
Broncho	8	Syphilis:	
Lobar	1	Congenital	5
Prematurity	1	Tonsilitis	2
Prolapse of Rectum	1	Tuberculosis:	
Psoriasis	1	Lungs	5
Pyelitis	5	Spine	1
Regulation of Feeding	19	Meningitis	3
Rachitis	84	Ulcer of Ankle	1
Rheumatism	2	Underfeeding	1
Rhinitis	24	Undescended Testicle	2
Scarlet Fever	1	Wound Incised	1
			<u>729</u>

LOCALITIES FROM WHICH THEY CAME.

Arlington	3	Chelsea	31
Ashmont	1	Everett	17
Beachmont	1	Lawrence	3
Boston:		Lexington	1
City Proper	266	Malden	1
Charlestown	25	Newton	1
Dorchester	30	Newton Highlands	1
East Boston	34	Newton Upper Falls	1
Forest Hills	1	Newtonville	1
Hyde Park	3	Reading	1
Jamaica Plain	8	Readville	1
Mattapan	1	Revere	5
Roslindale	1	Somerville	18
Roxbury	37	Stoneham	1
South Boston	19	Waltham	1
West End	5	Watertown	3
West Roxbury	1	Winchester	1
Cambridge:		Woburn	1
City Proper	23	Weymouth	1
East Cambridge	9		<u>565</u>
North Cambridge	7		
	431		
	39		

Days' service:

Permanent Patients	6,516
Day Patients	4,002
Well children	348
Mothers	<u>3,178</u>
Total	14,044

HOUSE OFFICERS TO WHOM DIPLOMAS HAVE BEEN GIVEN.

WILLIAM ALLAN, M.D.	1907	MEREDITH R. JOHNSTON	1914
EDWARD P. BAGG, Jr.	1911	HENRY W. KAPLOWITCH	1912
DONALD V. BAKER	1911	HENRY F. KEEVER	1908
NATHANIEL L. BERRY	1903	ARTHUR L. KENDALL	1906
RAYMOND BLISS	1909	PHILIP T. KENNEDY	1911
GEORGE H. BODLEY	1906	LEON T. KEWER	1914
HORACE K. BOUTWELL	1906	ARTHUR G. KILBOURN	1902
JAMES F. BOWEN	1908	GEORGE C. KING	1911
WILLIAM S. BUCKLEY	1902	EDWARD ALLEN KNOWLTON	1909
BENJAMIN T. BURLEY	1901	CHARLES H. LAWRENCE, Jr.	1910
THOMAS F. CAPELES	1912	C. J. LEARY	1897
LAURENCE D. CHAPIN	1906	JOSEPH A. LEVEK	1914
WYVERN A. COOMBS	1914	DAVID J. LEVY	1906
BRONSON CROTHERS	1908	WILLIAM PALMER LUCAS	1907
A. R. CUNNINGHAM	1912	CHARLES L. MCGRAY	1914
JOHN FRANCIS CURRAN	1912	WILLIAM W. MCKIBBEN	1900
OREN N. DAGES	1910	CLYDE H. MERRILL	1913
ALEXANDER A. DAY	1911	SAMUEL F. MULLINS	1906
JOHN S. DERR	1909	WAY SUNG NEW	1913
WILLIAM A. DUTCHER	1905	RALPH W. NICHOLS	1912
FRANCIS S. ECHOLS	1914	WILLIAM STEPHEN PARKER	1909
HERBERT W. ELLAM	1903	ARTHUR L. PATCH	1908
PAUL WALDO EMERSON	1913	KARLTON G. PERCY	1911
RICHARD S. EUSTIS	1913	HAROLD E. PERRY	1913
YATES W. FAISON	1912	WAYNE S. RAMSEY	1912
ALEXANDER O. FASSER	1905	CLYDE AUGUSTUS ROEDER	1907
JOHN F. FENNESSEY	1903	ROY A. SADLER	1906
HENRY S. FRUITNIGHT	1908	R. M. SANTOSS	1913
GEORGE H. GILLETTE	1914	ALPHA R. SAWYER	1905
FRANK B. GRANGER	1902	FREDERICK W. SAWYER	1898
J. VICTOR GREENBAUM	1911	GEORGE G. SMITH	1907
LOUIS GROSS	1914	HAROLD J. STEELE	1907
ROBERT G. HALL	1911	MILTON G. STURGIS	1903
FREDERICK V. HARDWICK	1903	JEREMIAH B. SULLIVAN	1905
LEWIS L. W. HILL	1913	EDWARD A. SUPPLE	1907
LOUIS HOAG	1901	LESTER H. TRUFANT	1906
GEORGE W. HOLMES	1905	BENJAMIN VAN CAMPIN	1908
HENRY S. HOWARD	1913	HERBERT F. VANORDEN	1909
EDWARD D. HURLEY	1904	CHARLES D. WILKINS	1899
PHILIP C. JEANS	1911	JOHN H. WOODRUFF	1908
ALBERT JOHANN	1911	B. L. WYATT	1904
FREDERICK JOHNSON	1897	JAMES HERBERT YOUNG	1909

NURSES TO WHOM DIPLOMAS HAVE BEEN GIVEN.

1899.

ELIZABETH ADAMS	Free Hospital for Women, Boston
BERTHA M. ANDREWS	Malden Hospital, Malden
MARGARET A. BURNS	Eliot Hospital, Keene, N.H.
ADA L. LORING	Somerville Hospital, Somerville
ELSIE E. MITCHELL	Massachusetts General Hospital, Boston
ELLEN G. PARKER	Boston City Hospital, Boston
ALICE M. REDIKER	Free Hospital for Women, Boston
ELLISON B. SPENCER	Free Hospital for Women, Boston

1900.

MARY G. DURGIN	Free Hospital for Women, Boston
NELLIE J. HOBBS	Massachusetts General Hospital, Boston
CATHERINE F. HUGHES	Somerville Hospital, Somerville
JEAN F. JAMES	Frost Hospital, Chelsea
LUCY MACBRIDE	Boston City Hospital, Boston
MARY H. MACDONALD	Women's Charity Club Hospital, Boston
GRACE V. MCDUGALL	Whidden Memorial Hospital, Everett
DOROTHY M. MACVICAR	Whidden Memorial Hospital, Everett
JENNIE F. MOORE	Massachusetts General Hospital, Boston
SERAPHINE SCHRIDER	Massachusetts General Hospital, Boston
HARRIET A. SMITH	N.E. Hospital for Women and Children, Boston

1901.

FANNIE F. ADLER	Jewish Hospital, Cincinnati, Ohio
CAROLYN A. BROWN	St. Luke's Hospital, San Francisco, Cal.
LAURA M. CHAMBERLAIN	Women's Charity Club Hospital, Boston
CLARA L. T. DAVIS	Women's Charity Club Hospital, Boston
LOUISA J. HANNAPPEL	Rhode Island Hospital, Providence, R.I.
CARRIE M. KELLOGG	City Hospital, Worcester
MARTHA H. MULLARKY	Massachusetts General Hospital, Boston
ANNA J. NEWCOMB	City Hospital, Worcester
ANNIE A. O'LAUGHLIN	Women's Charity Club Hospital, Boston
ANNIE B. ROSE	City Hospital, Worcester
MARY SHEETZ	Maryland Lying-in Hospital, Baltimore, Md.
BARBARA SNYDER	German Hospital, Newark, N.J.

1902.

ANNA G. DAY	New England Baptist Hospital, Boston
MARGARET FOWLER	Anna Jacques Hospital, Newburyport
JOSEPHINE HALBERSTADT	German Hospital, Newark, N.J.

FLORENCE IRVING Adelaide Hospital, South Australia
 KATHERINE JONES State Hospital, Pennsylvania
 MARION F. KEEFE Butler Hospital, Providence, R.I.
 FLORENCE A. LAFLEUR State Hospital, Tewksbury
 BESSIE MACMULLEN Boston Insane Hospital, Boston
 JESSIE L. MARRINER St. Luke's Hospital, New Bedford
 FRANCES MORGAN Elliot Hospital, Manchester, N.H.
 ETHEL M. OWEN Boston Insane Hospital, Boston
 ALMIDA S. PETERSON Augustana Hospital, Chicago, Ill.
 GRACE N. ROBINSON N.E. Hospital for Women and Children, Boston
 EVA J. RUTHERFORD Longwood Hospital, Boston
 MARY DECORMIC SCHAFFER Long Island Hospital, Boston Harbor
 ANNIE B. SCHEIDERER New England Baptist Hospital, Boston

1903.

MARY F. BAKER Memorial Hospital, Concord, N.H.
 ANNIE W. BROWN Memorial Hospital, Concord, N.H.
 HELEN F. CARR Massachusetts Homœopathic Hospital, Boston
 EMMA W. CASE Pottstown Hospital, Pottstown, Penn.
 SUSANNE CLARK Presbyterian Hospital, Pittsburg, Penn.
 FLORENCE I. CORBETT St. Luke's Hospital, Duluth, Minn.
 ANNIE I. FERGUSON Elliot Hospital, Manchester, N.H.
 SIGNA D. HAMMER Jefferson Medical College Hospital, Philadelphia, Penn.
 MARY E. HENNESSY Isolation Hospital, Worcester
 IDA MAY HICKOX City Hospital, Worcester
 BERTHA M. JONES Pottstown Hospital, Pottstown, Penn.
 ANTOINETTE LIGHT University Hospital, Ann Arbor, Mich.
 FLORENCE A. MACDONALD Whidden Memorial Hospital, Everett
 MABEL E. NAUGHTON Children's Hospital, Philadelphia, Penn.
 MAUDE L. PARKES Nathan Littauer Hospital, Gloversville, N.Y.
 MARY ALICE PEPPER Union Hospital, Kansas City, Mo.
 FLORENCE N. PERDUE, Isolation Hospital, Worcester, Lying-in Hospital, Providence, R.I.
 ELLA H. PLUNKETT Boston City Hospital, Boston
 MARTHA M. RICHARDS Smith Infirmary, New Brighton, Staten Island, N.Y.
 FLORENCE SALMON Grace Hospital, New Haven, Conn.
 MARIE SCHWARTZ Nathan Littauer Hospital, Gloversville, N.Y.
 MARY E. SHANNON City Hospital, Cincinnati, Ohio
 JESSICA E. SKINNER Woman's Hospital, Chicago, Ill.
 LAURA M. SMITH Isolation Hospital, Worcester, Lying-in Hospital, Providence, R.I.
 HARRIET L. TURVER Grace Hospital, Detroit, Mich.

1904.

LENA M. BOSTWICK Packer Hospital, Sayre, Penn.
 ISABEL M. BRAND Brooks Memorial Hospital, Dunkirk, N.Y.
 MARGARET B. FERGUSSON Boston City Hospital, Boston
 ALICE P. GOODWIN Massachusetts Homœopathic Hospital, Boston
 EDYTH B. HAWKINS Metropolitan Hospital, New York City

CLARA HERB Prescott Hospital, Appleton, Wis.
MARGARET M. HOGAN St. Lawrence State Hospital, Ogdensburg, N.Y.
FRANCES A. HUTSON Clinton Hospital, Clinton
MARY A. KENNEY Boston City Hospital, Boston
HILDA O. LAWSON New Hampshire State Hospital, Concord, N.H.
ANNIE J. LOWE Boston City Hospital, Boston
ELIZABETH MURPHY Margaret Pillsbury Hospital, Concord, N.H.
MINNIE NORTHROP Santa Ana Hospital, Santa Ana, Cal.
AGNES I. QUIRK Boothby Hospital, Boston
ALICE A. STANTON Brooks Memorial Hospital, Dunkirk, N.Y.
MAUDE A. SWEELEY Lock Haven Hospital, Lock Haven, Penn.
BEATRICE J. TAYLOR Cushing Hospital, Roxbury
JOSEPHINE C. TERRIEN Fannie Allen Hospital, Winooski, Vt.

1905.

MIRIAM BARRAR Frost Hospital, Chelsea
ELIZA J. BORTHWICK Elizabeth General Hospital, Elizabeth, N.J.
SUSAN A. CAMPBELL Claremont Hospital, Claremont, N.H.
NORA M. CONNOR City Hospital, Worcester
NELLIE E. FALES Worcester Insane Hospital, Worcester
MARY R. V. FITZPATRICK German Hospital, Newark, N.J.
D. VIOLA HARRINGTON Quincy Hospital, Quincy
LOUISA M. HELLERICH Robert Packer Hospital, Sayre, Penn.
AGNACE E. MACKENZIE Robert Packer Hospital, Sayre, Penn.
MARGARET McRAE Women's Charity Club Hospital, Boston
MARY E. MURRIN Fannie Allen Hospital, Winooski, Vt.
KATHERINE O'DONNELL Long Island Hospital, Boston Harbor
JULIA S. PABOR Baptist Hospital, St. Louis, Mo.
LEONICE E. PARKER Frost Hospital, Chelsea
ESTHER PICKEL Clinton Hospital, Clinton
JOSEPHINE PLOWMAN Butterworth Hospital, Grand Rapids, Mich.
ELLA B. POOL City Hospital, Holyoke
ANNIE McR. ROSS Butterworth Hospital, Grand Rapids, Mich.
MINNIE E. SCHEU Washington Hospital, Washington, Penn.
KATIE M. SPANGLER Jefferson Medical College Hospital, Philadelphia, Penn.
LULU C. SUDDOTH Washington Hospital, Washington, Penn.
CORR E. WARREN Butterworth Hospital, Grand Rapids, Mich.
ELEANOR G. WEAVER Robert Packer Hospital, Sayre, Penn.

1906.

LUCIE ELLEN BARTRAM General Hospital, Elizabeth, N.J.
DORA BELLE BATTSON Parker Memorial, State University, Mo.
MARIAN ALICE BURNS Lutheran Hospital, St. Louis, Mo.
JANE CALLAGHAN St. Luke's Hospital, Duluth, Minn.
MINNIE LAVINIA CAMPBELL Springfield Hospital, Springfield
MARY ELIZABETH CUMMINGS State Hospital, Concord, N.H.
DAISY DEAN DAVIS Danville Hospital, Danville, Ill.

VERNETTA FLORENCE DUNBAR . . . New Hampshire Memorial Hospital, Concord, N.H.
 SARAH ALOYSIA EGAN Brooklyn Homœopathic Hospital, Brooklyn, N.Y.
 IDA AMELIA FARMER Mary Fletcher Hospital, Burlington, Vt.
 LENA EMMA FISCHER Westboro Hospital, Westboro
 MARY ALICE HAINES City Hospital, Harrisburg, Penn.
 MARY LOUISA HAYNES Mary Fletcher Hospital, Burlington, Vt.
 MARIE RUNDELL HENCHMAN City Hospital, Albany, N.Y.
 FLORA BELLE HINKLEY Adams Nervine Hospital, Jamaica Plain
 GERTRUDE HOLMES Newton Hospital, Newton
 FRANCES MAE HOSTETTER St. Joseph's Hospital, Lancaster, Penn.
 LYDIA BROWN JAMES Farrand T. S., Harper Hospital, Detroit, Mich.
 ELISE ALICE JECKO Garfield Memorial Hospital, Washington, D.C.
 CAROLINE ELIZABETH KNIERIEM St. Barnabas Hospital, Minneapolis, Minn.
 CECELIA AGNES LEMNER Carney Hospital, South Boston
 ANNIE FLORENCE LOCKHART Chipman Memorial Hospital, St. Stephens, N.B.
 ALICE CECELIA MCARDLE Grant Hospital, Columbus, Ohio.
 ANNA FRANCES MCDERBY New Hampshire Memorial Hospital, Concord, N.H.
 BEATRICE HELENA MACK Woman's Charity Club Hospital, Boston
 MAUDE WILLIAMSON MILLER Homœopathic Hospital, Pittsburg, Penn.
 MARY GERTRUDE MURDOCH Fall River Hospital, Fall River
 ELIZABETH PAUL St. Joseph's Hospital, Lancaster, Penn.
 SALLY ALICE PEW Bishop Training School, House of Mercy, Pittsfield
 MARGARET URSULA REILLY St. Vincent's Hospital, New York, N.Y.
 EMMA SARAH RICHARDSON Lynn Hospital, Lynn
 GRACE AMINA SNIVELY Farrand T. S., Harper Hospital, Detroit, Mich.
 MARIAN BARNES STORY Bishop Training School, House of Mercy, Pittsfield
 ANNA MARTHA STREAMER State Hospital, Buffalo, N.Y.
 MINNIE ELIZABETH SURBRAY City Hospital, Akron, Ohio
 MARY TASMAN Lynn Hospital, Lynn
 SARAH CAMERON WATTS City Hospital, Cortland, N.Y.

1907.

CARLOTTA NELSON ANDERSEN Charity Hospital, New Orleans, La.
 OLIVE MARGARET BAILEY Epworth Hospital, So. Bend, Ind.
 ABBIE MAY BARNES Bishop Memorial Hospital, Pittsfield
 CLARE E. BROOK St. Vincent's Hospital, Indianapolis, Ind.
 ETHEL PEARL BROWN Westboro Hospital, Westboro
 ANNA JANETTE CHRISTIANSON St. Barnabas Hospital, Minneapolis, Minn.
 JANNETT GORDON FLANAGAN St. Louis Hospital, St. Louis, Mo.
 MYRTELLA FOLLANSBEE Trull Hospital, Biddeford, Me.
 ELIZABETH LAURA FRANK Cortland Hospital, Cortland, N.Y.
 KATHERINE ELIZABETH GILLIS Holyoke City Hospital, Holyoke
 ANNA MARTHA HEALY Bishop Memorial Hospital, Pittsfield
 CONNIE GOLDEN HOWARD Medical Mission T. S., Boston
 HARRIETT FARWELL IVES Lowell General Hospital, Lowell
 ELIZABETH JANE KENNEDY Holyoke City Hospital, Holyoke
 JENNIE C. KNEVELS, Alma Sanatorium and St. Mary of Nazareth Hospital, Chicago, Ill.

MYRA BLANCHE LITTLE	Hale Hospital, Haverhill
ROSALIND MACKAY	Postgraduate Hospital, Chicago, Ill.
FRANCES INGRAM MCNEELY	Elizabeth General Hospital, Elizabeth, N.J.
BETTY WRIGHT MAYER	Garfield Memorial Hospital, Washington, D.C.
ISABEL N. MILTON	Lowell General Hospital, Lowell
ANNIE GRACE MONROE	Westboro Hospital, Westboro
MARGARET MORRIS	Northwestern Hospital, Minneapolis, Minn.
JULIA EMILY PEMBER	Union Hospital, Fall River
ANNA READ	Union Hospital, Fall River
KATHERINE REDDINGTON	Trull Hospital, Biddeford, Me.
MINNIE DOROTHY RHODES	St. Barnabas Hospital, Minneapolis, Minn.
MARGARET FRANCES SCOTT	Claremont Cottage Hospital, Claremont, N.H.
GRACE SHAW	Claremont Cottage Hospital, Claremont, N.H.
CHARLOTTE MAY SMITH	City Hospital, Amsterdam, N.Y.
DELYLA GILLIAM THORNE	Garfield Memorial Hospital, Washington, D.C.
LONA ALUNA WESTOVER	Elliot Hospital, Manchester, N.H.
ANNIE BEATRICE WOOD	Bishop Memorial Hospital, Pittsfield
MABEL JEAN WOODIN	Victoria General Hospital, Halifax, N.S.
MAUD MULLER YOUNG	Lowell General Hospital, Lowell

1908.

ANNE DOUGLAS ARMITAGE	St. Barnabas Hospital, Minneapolis, Minn.
MARGARET ETHEL BAILEY	Elliot Hospital, Manchester, N.H.
LENORA MARY BENNETT	St. Barnabas Hospital, Minneapolis, Minn.
SARAH SNELL BLINN	Pottstown Hospital, Pottstown, Penn.
LAURA FRANCES BRAND	St. Vincent's Hospital, Indianapolis, Ind.
HARRIET MINNIE CAMPBELL, Bronson Hospital and Kalamazoo Asylum, Kalamazoo, Mich.	
KATHARINE CARAWAY	Emergency Hospital, Nashua, N.H.
SARA CORNING	Mary Hitchcock Memorial Hospital, Hanover, N.H.
ACHSA ALMA DORSEY	Elliot Hospital, Manchester, N.H.
LILLIAN AVIS EDGERLY	Hope Hospital, Fort Wayne, Ind.
JOHANNA WILHELMINE FIX	Finley Hospital, Dubuque, Ia.
ANNA FOLEY	Mary Hitchcock Memorial Hospital, Hanover, N.H.
MARGARET PEARL FREEMAN	Pottstown Hospital, Pottstown, Penn.
SARAH FRANCES GALLAGHER	Columbus Hospital Training School, Chicago, Ill.
JEANETTE MARTHA GEISER	St. Barnabas Hospital, Minneapolis, Minn.
EFFIE MELVINE HARNISH	Lowell General Hospital, Lowell
SARA ORLENE HENDERSON	Freedmen's Hospital, Washington, D.C.
MARGARET SEELY LADD	John Seely Hospital, Galveston, Tex.
ELLA VIRGE LEMMON	Miami Valley Hospital, Dayton, Ohio
CATHERINE ELIZABETH LOCKARY	Somerville Hospital, Somerville
THETA CLAY MEAD	St. Luke's Hospital, Marquette, Mich.
JOSEPHINE ELLEN MOORE	Finley Hospital, Dubuque, Ia.
EUNICE TEMPERANCE MUNSON, Union Benevolent Association Hospital, Grand Rapids, Mich., and Connecticut Training School, New Haven Hospital, New Haven, Conn.	
JESSIE ANNE PINKERTON	Presbyterian Hospital, Omaha, Neb.

IDELLA REXROAT Wesley Hospital, Chicago, Ill.
 MARY CATHERINE SWANK Pennsylvania Hospital, Philadelphia, Penn.
 CATHERINE ANNA TIGHE Boston City Hospital, Boston
 HELEN VERONICA TOMPKINS Lowell General Hospital, Lowell
 EMILY MARY VALIQUETTE Miami Valley Hospital, Dayton, Ohio
 METTA CLARA WALBY Good Samaritan Hospital, Portland, Ore.
 MARCIA RACHEL WEBSTER Finley Hospital, Dubuque, Ia.
 JANE ESTELLE WILCOX Protestant Hospital, Dubuque, Ia.
 ELIZABETH ERWIN WILKINSON Hope Hospital, Fort Wayne, Ind.
 KATHRYN BLEIM YOST Lancaster General Hospital, Lancaster, Penn.
 SUZANNE YOUNG General Hospital, Elizabeth, N.J.

1909.

MARIE ADELAIDE ALDEN Hahnemann Hospital, Philadelphia, Penn.
 LEWELLA FRANCES BENTON Meriden Hospital Training School, Meriden, Conn.
 EUNICE BRAWLEY BOHANNON Dr. Joseph Price, Philadelphia, Penn.
 DOROTHEA L. BURGOYNE Boston City Hospital, Boston
 ANNA BUDD BURTON New England Baptist Hospital, Boston
 LOUELLA CATHERINE BUSCH State Hospital, Willard, N.Y.
 ETTA S. CHAPMAN Mercer Hospital, Trenton, N.J.
 MARIE GERTRUDE CHASE Lafayette Home Hospital, Lafayette, Ind.
 JULIA MARIE CODY New Jersey State Hospital
 ELIZABETH DOOLEY Jewish Hospital, Cincinnati, Ohio
 ETHELYN G. DUTCHER New Hampshire State Hospital, Concord, N.H.
 LILLIAN GRACE EDGECOMBE Boston City Hospital, Boston
 LULU J. FRAMPTON Indianapolis City Hospital, Indianapolis, Ind.
 FREDERIKA K. GAISER Miami Valley Hospital, Dayton, Ohio
 CARRIE EDNA GILBERT Lock Haven General Hospital, Lock Haven, Penn.
 EDITH AMELIA GRAU Boston City Hospital, Boston
 EVA FLORA GRAY Waldo Hospital, Belfast, Me.
 ANNA BURKE HAGGARTY Sisters of Providence, Springfield, Mass.
 CORRIS L. HAMMOND Hope Hospital, Fort Wayne, Ind.
 MAUDE HEATH Reid Memorial Hospital, Richmond, Ind.
 EMMA FRANCES HOGAN Sherman Hospital, Elgin, Ill.
 ELLA O. HUNT Baroness Erlanger Hospital, Chattanooga, Tenn.
 CAROLINE MAUDE LEWIS Bishop Memorial Hospital, Pittsfield
 LAURA BELLE McDOWELL City Hospital Training School, Springfield, Ohio
 ANNA MCGARY St. Vincent's Training School, Indianapolis, Ind.
 MARY DELLA MACRAE Brightlook Hospital, St. Johnsbury, Vt.
 MARY JOSEPHINE MARTIN General Hospital, Chatham, Ont.
 RENA H. MASON General Hospital, Chatham, Ont.
 IDA LOU MEIRS Elizabeth General Hospital, Elizabeth, N.J.
 JEAN MINGAY Memorial Hospital, Niagara Falls, N.Y.
 GRACE SMILEY MOREHOUSE Lafayette Home Hospital, Lafayette, Ind.
 GRACE LEONA REID Lake View Hospital, Danville, Ill.
 HORTENSE BEAUHARNAIS ROSE Jewish Hospital, Cincinnati, Ohio
 MARY ELIZABETH SCHELL Miami Valley Training School, Dayton, Ohio

SOPHIA C. SCHLESSELMAN Lafayette Home Hospital, Lafayette, Ind.
 MARY R. SHARP Chicago Polyclinic Hospital, Chicago, Ill.
 MARY LUCY SMITH Boston City Hospital, Boston
 ANNA BEULAH STOVER Lansing City Hospital, Lansing, Mich.
 MATTIE INEZ SWITZER Sibley Memorial Hospital, Washington, D.C.
 EMMA BOTT THOMAS City Hospital, St. Paul, Minn.
 ANNA LOUISE TITTMAN Springfield Hospital, Springfield, Ill.
 CHRISTINE A. URQUHART New Hampshire State Hospital, Concord, N.H.
 MARGARET JANE URQUHART Worcester Insane Hospital, Worcester
 EDNA MAY WILLISTON Charity Club Hospital, Boston
 PAULINE V. WILTERMOOD Lake View Hospital, Danville, Ill.

1910.

FLORENCE ESTELLE ATWELL Elkin Cooper Sanatorium, Atlanta, Ga.
 CELIA FRANCES BATTEY Syracuse Hospital for Women and Children, Syracuse, N.Y.
 ABBIE WINIFRED BELKNAP Charlesgate Hospital, Cambridge
 MAXINE E. BIEBESHEIMER Cincinnati General Hospital, Cincinnati, Ohio
 ANNA MARIE BRILBECK Hospital of the Good Shepherd, Syracuse, N.Y.
 CLARA BEATRICE CASE City Hospital, Minneapolis, Minn.
 MARY WELTY CHRISTY Passavant Memorial Hospital, Chicago, Ill.
 GRACE WHITTIER CUSHING New England Deaconess Hospital, Boston
 VINNIE DANIELSON St. Luke's Hospital, St. Paul, Minn.
 MINNIE B. DAWSON Methodist Episcopal Hospital, Des Moines, Ia.
 ANNA DILL "Norways," Indianapolis, Ind.
 GERTRUDE M. DUFFY Newark City Hospital, Newark, N.J.
 MARY M. EBERSOLE Harrisburg Hospital, Harrisburg, Penn.
 HENRIETTA KETCHUM ELLIOTT Mary Hitchcock Memorial Hospital, Hanover, N.H.
 MARIE FREY Red Cross Hospital, Cassell, Germany
 VIRGINIA PINKERTON GIBBES Presbyterian Hospital, Atlanta, Ga.
 MONA I. GIBSON Beacon Hill Hospital, Manchester, N.H.
 BEATRICE MAY GOSLING Prospect Heights Hospital, Brooklyn, N.Y.
 EDNA PERSIS GOSS Westboro Hospital, Westboro
 MARY I. HALL East Bay Sanatorium, Oakland, Cal.
 ELLA HAND City Hospital, Indianapolis, Ind.
 ANNA VALENTINE HAYDEN Leonard Morse Hospital, Natick
 KATHERINE P. IRWIN Paterson General Hospital, Paterson, N.J.
 INGEBORG CHRISTINE JOHANSEN Somerville Hospital, Somerville
 NELLIE MAY JONES "Norways," Indianapolis, Ind.
 MARY VERONICA KARAU Cobb Hospital, St. Paul, Minn.
 MILLIE M. KASSABAUM St. Peter's Training School, St. Peter, Minn.
 FLORENCE ALICE LUCEY Syracuse Hospital for Women and Children, Syracuse, N.Y.
 E. IRENE MCAFEE Elkin Cooper Sanatorium, Atlanta, Ga.
 GRACE M. MCCONNELL St. Luke's Hospital, Duluth, Minn.
 SOPHIE KATE MCGUIRE Philadelphia Polyclinic Hospital, Philadelphia, Penn.
 ESTHER L. PETERSON St. Peter's Training School, St. Peter, Minn.
 ANNA LUCINDA REID Buffalo State Hospital, Buffalo, N.Y.
 ADELE RICHARD Mercy Hospital, Chicago, Ill.

EDNA SNYDER Methodist Episcopal Hospital, Des Moines, Ia.
 ALBENIA B. SPINNEY Wentworth Hospital, Dover, N.H.
 S. MARGARET THOMAS Johns Hopkins Hospital, Baltimore, Md.
 CLORINDA FISHER THOMPSON Jefferson Medical College, Philadelphia, Penn.
 JOSEPHINE MAUDE TRASK Hale Hospital, Haverhill
 PEARL W. TURNER Wilson Sanatorium, Wilson, N.C.
 MARTHA WALKER Leonard Morse Hospital, Natick, Mass.
 SUSAN AUGUSTA WATSON Newton Hospital, Newton Lower Falls
 MARTHA VISTULA WEATHERSBEE Pittman Hospital, Tarboro, N.C.
 ADELINE BEATRICE WOODIN Quincy Hospital, Quincy

1911.

RUTH AKERS Union Hospital Training School, Terre Haute, Ind.
 CLEONE ESTHER BERLIN Robinwood Hospital, Toledo, Ohio
 CLARA AMANDA BOLEYN Finley Hospital, Dubuque, Ia.
 ANNIE ELIZABETH BRECHBIEL Chambersburg Hospital T. S., Chambersburg, Penn.
 ELEANOR BROOK BRIDGES Touro Infirmary, New Orleans, La.
 SARAH ELIZABETH BYRNES Hudson River State Hospital, Poughkeepsie, N.Y.
 MAY CAMPBELL Worcester State Hospital, Worcester
 ANNIE LOUISE CLARKE Massachusetts General Hospital, Boston
 ISABEL MARION CLOHECY Charity Hospital, Cleveland, Ohio
 ELGIE LEOTA COTTON Laconia City Hospital Training School, Laconia, N.H.
 MARY CECILIA CONROY Worcester State Hospital, Worcester
 MARTHA LILLIAN DAHL Westboro Training School, Westboro
 LILLY MAY DOW Lowell General Hospital, Lowell
 MARTHA ANN GRIFFIN Saginaw General Hospital, Saginaw, Mich.
 NETTIE WOODS GUTHRIE Woman's Hospital Training School, Philadelphia, Penn.
 MABEL BEATRICE HALL Lowell General Hospital, Lowell
 NELLIE BLANCHE HALL Butterworth Hospital, Grand Rapids, Mich.
 LILLIAN CARLTON HAYNES York Hospital and Dispensary, York, Penn.
 MARY JANE HEITMAN Springfield Hospital Training School, Springfield, Ill.
 EDNA BLANCHE HENRY Cincinnati City Hospital, Cincinnati, Ohio
 MABEL JANE HEWINS,

McLean Hospital Training School, Waverley, and Bellevue Hospital, New York, N.Y.

ELIZABETH HIGH Phoenixville Hospital, Phoenixville, Penn.
 JESSIE HINNES Paterson General Hospital, Paterson, N.J.
 AGNES LUCRETIA HOBGOOD Charity Hospital, New Orleans, La.
 ELIZABETH SCHOFIELD HOPKINS St. Vincent's Hospital, Norfolk, Va.
 LENORA EVELYN HUESTIS Memorial Hospital, Worcester
 GRACE VIRGINIA JONES Garfield Memorial Hospital, Washington, D.C.
 JULIANA KEELAND St. Mary's Hospital, Milwaukee, Wis.
 FANNY FERN KENNEDY Christ Hospital, Cincinnati, Ohio
 AMY LOURINE KITE Arkansas City Hospital, Arkansas City, Kan.
 LAURA AGNES KREER Mercy Hospital, Chicago, Ill.
 MARY ELIZABETH KUNKLE Williamsport Hospital, Williamsport, Penn.
 ALTA EUNICE LADD Lowell General Hospital, Lowell
 KATHERINE IDA LAUS St. Mary's Training School, Milwaukee, Wis.

CLARA CHRISTINA SONNIE Mercy Hospital, Pittsburg, Penn.
 NELLIE STOKER Noble Hospital, Westfield
 HARMISA WILHELMINA STOKES Johns Hopkins Hospital, Baltimore, Md.
 ALICE ANN TANGUAY Elliot Hospital, Manchester, N.H.
 ISABELLA EDNA TREGANZA St. Luke's Hospital, Marquette, Mich.
 KATIE MAGDALENA URBAN . . . Springfield Hospital Training School, Springfield, Ill.
 ISABELLA WILSON WHITE Charles Choate Memorial Hospital, Woburn

1913.

NELLIE MAE ALEXANDER Brainerd Hospital, Alma, Mich.
 MABEL EVELYN BROWN Allentown Hospital T. S., Allentown, Penn.
 JEANNETTE ELIZABETH CASEY Memorial Hospital, Mt. Pleasant, Penn.
 LYDIA CONOVER Elizabeth General Hospital, Elizabeth, N.J.
 ANNA CROW St. Joseph's Infirmary, Hot Springs, Ark.
 SARA DAILEY Mercy Hospital, Wilkesbarre, Penn.
 ANNIE BELLE DICKIE Westboro Hospital, Westboro
 ANNA E. DUEVER South Chicago T. S., South Chicago, Ill.
 MARGARET E. FARNSWORTH, Battle Creek Sanitarium and Hospital, Battle Creek, Mich.
 PAULINE GAGE Nashua Hospital Training School, Nashua, N.H.
 PHEBE GERTRUDE GARRISON Westboro Hospital Training School, Westboro
 HATTIE GODBOLD Brookhaven Sanitarium, Brookhaven, Miss.
 GUDRUN GRENAGER City Hospital, Minneapolis, Minn.
 KATHLEEN HAY Emergency Hospital, Nashua, N.H.
 CORA LOUISE HEARNE Wesley Hospital, Chicago, Ill.
 CORA LYDIA HEYWOOD Burbank Hospital, Fitchburg
 BERTHA GOODWIN KELLEY San Diego County Hospital, San Diego, Cal.
 MINNIE LUNDSTRUM Woonsocket Hospital Training School, Woonsocket, R.I.
 ALICE MADIGAN Westboro Hospital, Westboro
 ALLIE MAGOON Dana Memorial Hospital, Elkins, W.Va.
 MINNIE PEARL MARPLES Reid Memorial Hospital, Richmond, Ind.
 ETHEL MAYNOR Wilson Infirmary, Brookhaven, Miss.
 MINNIE HARRIET MORGAN Homœopathic Hospital, Reading, Penn.
 NELLE FAYE NOTESTINE Grant Hospital, Columbus, Ohio
 LILLIAN ANNA PARKER Union Hospital, Lynn
 LILLY RASMUSSEN Massachusetts Homœopathic Hospital, Boston
 AMY ROSS Central Maine General Hospital, Lewiston, Me.
 ELLEN ELIZABETH SANDERSON St. Luke's Hospital, South Bethlehem, Penn.
 ELLA HELEN SHAEFER Milwaukee County Hospital, Appleton, Wis.
 ETTA GRACE SIMMONS Manhattan Eye and Ear Infirmary, New York, N.Y.
 MABEL VERE SYMONDS Emergency Hospital, Nashua, N.H.
 MARY ETHEL TEAGUE Garfield Memorial Hospital, Washington, D.C.
 STELLA LORIE TEAGUE St. Vincent's Hospital, Birmingham, Ala.
 VILLA MAY TREFFRY Malden Hospital Training School, Malden
 GRACE D. UPTON Somerville Hospital, Somerville
 VIOLA MARY VISEL General Hospital, Elizabeth, N.J.
 FLORENCE MARY WARNER Elliot Hospital, Manchester, N.H.
 MARY LOUISE WILSON Framingham Hospital, Framingham
 HILMA ANNETTE WOLD Augustana Training School, Minneapolis, Minn.

EDNA ELEANOR ASH	Inge-Bondurant Sanatorium, Mobile, Ala.
MAUDE ESTHER BAITY	Watts Hospital Training School, West Durham, N.C.
ELMA BAKER	St. Joseph's Hospital, Hot Springs, Ark.
JOSEPHINE ROSALEE CADY	Inge-Bondurant Sanatorium, Mobile, Ala.
MARY THOMPSON BROWN	New England Deaconess Hospital, Brookline
LAURIE KATHLEEN CATTANACH	Rhode Island Hospital, Providence, R.I.
WINIFRED CULBERTSON	Jewish Hospital, Cincinnati, Ohio
LIDA MARION ELLISON	Lakeside Hospital, Cleveland, Ohio
ANNA GALLAGHER	Memorial Hospital, Nashua, N.H.
ROWENA FALL GOODWIN	Mary Fletcher Hospital, Burlington, Vt.
MARGURIETTA LLEWELLYN HAINES	Memphis City Hospital, Memphis, Tenn.
SARAH HAMRICH	New Haven Hospital, New Haven, Conn.
NANNA HASLUND	Michael Reese Hospital, Chicago, Ill.
ISABELLE GERTRUDE HEATON	St. Mary's Hospital, Rochester, Minn.
BELVA SINCLAIR HUNT	Westboro State Hospital Training School, Westboro
ETHEL CATHERINE HUNTIMER	St. Mary's Hospital, Rochester, Minn.
BLANCHE AMNER INGRAM	Memorial Hospital, Nashua, N.H.
MARGARET DAWSON JAMIESON	Michael Reese Hospital, Chicago, Ill.
GERTRUDE FRANCES HOSMER	Iowa Methodist Hospital, Des Moines, Ia.
SARA MARY JOHNSON	Howard Hospital, Philadelphia, Penn.
EUGENE FRANCIS JOHNSTON	Inge-Bondurant Sanatorium, Mobile, Ala.
CARRIE A. KOLARIK	Bishop Clarkson Hospital, Omaha, Neb.
BEULAH ROSE KNIGHT	Gordon Keller Memorial Hospital, Tampa, Fla.
CHRISTINE MACDONALD	New England Deaconess Hospital, Brookline
MINNIE MANLEY MACKENZIE	State Hospital, Worcester
LAURA MURIEL KEY	Miami Valley Hospital, Dayton, Ohio
MAE BELLE KELLOGG	Wesley Hospital, Chicago, Ill.
GRACE HESSIE KELLY	Public General Hospital, Chatham, Ont.
KATHERINE FLORENCE LUBY	St. Joseph's Hospital, Providence, R.I.
ROSE CATHERINE MCQUILLAN	Carney Hospital, South Boston
FAUSTINE VIOLA MAKER	Mary Fletcher Hospital, Burlington, Vt.
ALICE HARRIET MORSE	Nashua Emergency Hospital, Nashua, N.H.
MARY ANNA NEES	State Hospital, Westboro
ANNA MARIA WHITAKER PENNYPACKER	Pennsylvania Hospital T. S., Philadelphia, Penn.
EVA MAY PORTER	Monson State Hospital, Monson
MAYME CECILIA PRATT	Beloit Hospital, Beloit, Wis.
LILLIAN GARFIELD PRICE	Pottstown Training School, Pottstown, Penn.
EDITH MAY PULS	Bishop Clarkson Hospital, Omaha, Neb.
BERTHA MAY SALZER	Jewish Hospital, Cincinnati, Ohio
BEATRICE SANBORN	Claremont General Hospital, Claremont, N.H.
MARTHA MARGRETTE SCHMIDT	St. Mary's Hospital, Rochester, Minn.
FRANCES MAY SIMMONS	Battle Creek Sanitarium, Battle Creek, Mich.
GRACE ELIZABETH STOWELL	Mary Hitchcock Memorial Hospital, Hanover, N.H.
MAUD ALICE STONE	St. Mary's General Hospital, Auburn, Me.
ANNA SOKOLL	St. Joseph Training School, Milwaukee, Wis.

BIRDYE EDWARDS SUTTON	Davis Memorial Hospital, Elkins, W. Va.
MARY TOMPKINS	Gordon Keller Hospital, Tampa, Fla.
ETHEL WILBUR	Madison General Hospital, Madison, Wis.
VIOLET GWENDOLYN WILSON	Worcester State Hospital, Worcester
PANSY LOUISE WILSON	Worcester State Hospital, Worcester

POST-GRADUATE SCHOOL OF THE BOSTON FLOATING HOSPITAL.

NURSES' EXAMINATION, 1914.

Express your meaning CLEARLY. Reread your answers.

1. What are the requisitions for a wet-nurse, as to age of mother and baby, conditions of mother and baby, etc.
2. When should a baby be weaned, and why?
3. Describe a normal stool of a baby fed on breast milk and on a cow's milk mixture with lactose.
4. What is the theoretical basis for the treatment of bacillary dysentery? Describe the treatment during the first week of the disease.
5. What are the signs and symptoms of sugar indigestion?
6. How does the rash of measles differ from that of scarlet fever?
7. Describe the appearance of a cretin.
8. What is tetany?
9. At what average age does the normal baby focus his eyes, cut his first teeth, hold up his head, stand?
10. What are the essentials in the care of children with tuberculosis of the hip? What is the significance of night cries?

TREASURER'S REPORT.

For Fiscal Year ended October 31, 1914.

RECEIPTS.

Contributions	\$44,493.54	
Interest on Deposits	86.30	
Interest on Endowment	2,567.27	
		\$47,147.11

EXPENDITURES.

ADMINISTRATION EXPENSE.

Salaries	\$4,057.33	
Stationery and Printing	166.37	
Postage	302.27	
Annual Report	536.13	
Rent, Light, and Cleaning	451.00	
Office Supplies and Expenses	138.78	
Telephone	190.68	
Advertising	835.08	
Sundry Administration Expenses	46.65	
		\$6,724.29

HOSPITAL EXPENSE.

Maintenance	\$3,648.35	
Wages, Crew	10,785.90	
Wages, Hospital	8,780.13	
Fuel	2,613.08	
Laundry	1,244.59	
Food Laboratory Milk and Supplies	1,204.63	
Board, Groceries, and Provisions	5,239.61	
Nurses' Lodgings	1,309.88	
Medicines and Medical Appliances	931.99	
Uniforms	321.92	
Telephone	174.21	
Sundry Hospital Supplies	2,062.37	
Sundry Hospital Expenses	1,028.79	
		39,345.45
Insurance		1,437.50
		\$47,507.24
Total Expense of Operation		\$47,507.24
Excess of Expenditures over Receipts		\$360.13
Interest Charges40
		\$360.53

EXTRAORDINARY EXPENSE.

Special Printing	\$84.70	
Boat Telegraph Repairs	190.05	
Bacteriological Salaries and Expenses	1,333.81*	
Deck and Ward Repairs	1,017.89	
		2,626.45
		\$2,986.98
Received from Sources other than Contributions and Interest		\$2,986.98

* See detail on page 32.

BALANCE SHEET, OCTOBER 31, 1914.

ASSETS.

Construction and Equipment	\$175,193.72	
Less Provision for Depreciation	146,946.91	\$28,246.81
Office Furniture		200.00
Hospital Utensils and Supplies		7,077.77
Unexpired Insurance		994.27
Trustees First Mortgage Bonds, Securities	\$370.00	
Cash	992.74	1,362.74
Trustees Endowment Fund:		
Securities	\$62,565.00	
Cash, Trustees	1,005.08	
Cash, Income	286.24	
Accrued Interest Paid	69.42	63,925.74
Trustees General Fund, Securities	\$7,731.88	
Cash	11,635.40	
May Rosevear White Fund	345.30	19,712.58
Cash: George F. Parkman Fund	\$2,002.42	
Caleb Chase Fund	114.20	
General Expense	1,802.63	3,919.25
General Expense Accounts Receivable		3,568.10
		<u>\$129,007.26</u>

LIABILITIES.

First Mortgage Bonds	\$7,000.00	
Cancelled in Current Year	500.00	
	<u>\$6,500.00</u>	
Bonds in Treasury	6,000.00	\$500.00
General Fund		19,712.58
Endowment Fund	\$63,639.50	
Accounts Payable	286.24	63,925.74
Vouchers Payable		1,350.66
Contingent Surplus (provided boat could be sold for present value)		43,518.28
		<u>\$129,007.26</u>

DETAIL OF BACTERIOLOGICAL SALARIES AND EXPENSES.

Salaries of Bacteriologist and Assistants	\$610.75
Salary of Biological Chemist	600.00
Medical Supplies	98.06
Construction and Fittings	25.00
	<u>\$1,333.81</u>

Respectfully submitted,

GEORGE C. LEE, *Treasurer.*

REPORT OF TRUSTEES OF ENDOWMENT FUND.

Receipts:

Gift, an Anonymous Giver	\$5,000.00	
Gift, Caroline P. Adams Memorial	500.00	
Gift, Frances Mary Mackay Fund	10,000.00	
Bequest, Robert Charles Billings Fund	3,000.00	
Gift, Sewing Circle of 1873	100.00	
Bequest, Lydia Goddard Perkins Fund	5,000.00	
Bequest, Lewis Allen Drake Legacy	950.00	
Gift, Estate Ella F. Searle	500.00	
Gift, The Sturgis Fund	1,000.00	
Gift, Gertrude Howard Whitwell, Jr., Foundation	2,000.00	
Gift, Mrs. Edward S. Dane	5,000.00	
Bequest, Eliza J. Bell Draper Fund	1,000.00	
Gift, Charles Dalton Fund	1,000.00	
Gift, Estate Elizabeth B. Lothrop	1,000.00	
Bequest, Marion R. Lord Fund	1,000.00	
Bequest, Isabella W. Talbot	2,500.00	
Gift, Mrs. Blanche E. Houghton Fund	200.00	
Bequest, Charles H. Collins Fund	1,000.00	
Contribution, M. Jos. Doyle	2.00	
E. W. G. Memorial	1,000.00	
George N. Smalley Fund	10,000.00	
Mehitable C. C. Wilson Fund	5,437.50	
Allerton Floating Hospital Fund	1,000.00	
Gift, Henry D. Woods	5,000.00	
Gift, Samuel Williams	500.00	
Gift, Mrs. Annie E. Thing	25.00	\$63,714.50
	\$63,714.50	\$63,714.50

Invested as follows:

Boston & Maine R.R. 3½% Bonds	\$6,180.00	
City of Woonsocket, R.I., 3½% Bonds	5,243.75	
Chicago, Burlington & Quincy R.R. 3½% Bonds	2,820.00	
Illinois Central R.R. 3½% Bonds	948.75	
N.Y. Central Lines Equip. Tr. 5% Bonds	1,960.00	
Seattle-Everett 5% Bonds	3,950.00	
Seattle Electric 5% Bonds	4,950.00	
Galveston-Houston Electric Co. 5% Bonds	2,985.00	
Dominion Coal Co. 5% Bonds	980.00	
Portland Gen. Elec. 5% Bonds	1,000.00	
Fort Smith Lt. & Tr. Co. 5% Bonds	4,725.00	
Eastern Pa. Power Co. 5% Bonds	3,360.00	
Central Ark. Ry. & Lt. Co. 5% Bonds	4,750.00	
City of Omaha 4½% Bonds	2,970.00	
American Can Co. 5% Bonds	4,875.00	
Greater New York Development Co.	5,000.00	
Missouri and Kansas Telephone Co.	4,975.00	
U. S. Smelting Co.	982.50	
Cash in hands of Trustees	1,005.08	
Loss and Gain on Sales	75.00	
Accrued Interest Paid	69.42	\$63,714.50
	\$63,714.50	\$63,714.50

Respectfully submitted,

GEORGE C. LEE,

WILLIAM H. SLOCUM, *Trustees.*

REPORT OF TRUSTEES OF GENERAL FUND,

October 31, 1914.

Receipts:

Bequest of Francis Bartlett	\$2,500.00	
Bequest of Albert Buzzell	5,000.00	
Bequest of Mary A. Puffer	2,976.63	
Bequest of Julia M. Champlin	2,325.00	
Bequest of Mary A. Eaton	2,500.00	
Bequest of Charles H. Greenwood	2,000.00	
Bequest of Lydia A. Allen	374.19	
Bequest of Charles H. Sholes	1,598.00	
Bequest of Abigail F. Eaton	2,000.00	
Bequest of Mary A. Powars	200.00	
Bequest of H. W. Wadleigh	2,500.00	
Bequest of Caroline A. R. Whitney	500.00	
Estate of Jos. G. Dalton	500.00	
Estate of David Lyon	3,793.70	
Estate of Mary Upham Johnson	1,000.00	
Estate of Mary E. Jones	1,900.00	
Estate of Annie E. Maynard	200.00	
Estate of Clara I. Orcutt	300.00	
Estate of Albert A. Pope	1,559.25*	
Estate of Mary A. Heath	8,000.00	
Estate of Anna S. McKenna	4,500.00	
Estate of Charlotte A. Bradstreet	4,376.88†	
Estate of James M. Marsh	2,500.00	
May Rosevear White Fund	300.00‡	\$53,403.65
Interest		796.65
		<u>\$54,200.30§</u>

Appropriation and Disposition of Receipts:

Appropriated for Purchase of Hospital Bonds	\$25,000.00	
Appropriated for Current Expenses	9,486.98	
Loss on Sale of Securities74	\$34,487.72
Pope Manufacturing Co. Stock	\$1,500.00	
Securities Estate Charlotte A. Bradstreet	4,350.63	
Am. Tel. & Tel. Co. 4% Bonds	896.25	
United Fruit Co. 5% Bonds	985.00	
Total General Fund Securities		\$7,731.88
Suffolk Savings Bank (Balance May Rosevear White Fund)	\$345.30	
Cash in Custody of Trustees	11,635.40	11,980.70
		<u>19,712.58</u>
		<u>\$54,200.30</u>

* Stock Pope Manufacturing Co. \$1,500. Cash \$59.25.

† Securities \$4,350.63. Cash \$26.25.

‡ Original Bequest \$500. To be used for general purposes at \$100 per year.

§ Bequests for year ended October 31, 1914 \$22,949.07

Interest for year ended October 31, 1914 358.45

\$23,307.52

Respectfully submitted,

GEORGE C. LEE,

WILLIAM H. SLOCUM, *Trustees.*

LIST OF BEQUESTS AND GIFTS FROM ESTATES.

1901.		
Oct. 23.	Caroline P. Adams Memorial	\$500.00 Endowment
Nov. 11.	Frances Mary Mackay Fund	10,000.00 Endowment
1902.		
April 16.	Robert Charles Billings Fund	{ 3,000.00 Endowment 2,000.00 General
1903.		
Mar. 3.	Bequest, Mary L. Baldwin	500.00 General
Dec. 17.	Bequest, Cecelia E. Doudiet	1,000.00 General
1906.		
June 19.	Bequest, Lucy A. Upham	100.00 General
July 20.	Bequest, Louisa Goddard Perkins	5,000.00 Endowment
1907.		
Nov. 13.	Bequest, Sarah E. Potter	73,222.28 General
1909.		
Jan. 6.	Lewis Allen Drake Legacy	950.00 Endowment
Feb. 1.	Gift, Estate Ella F. Searle	500.00 Endowment
	17. Gift, The Sturgis Fund	1,000.00 Endowment
Mar. 13.	Bequest, George F. Parkman	10,000.00 General
	30. Bequest, Caleb Chase	10,000.00 General
July 30.	Bequest, Susan E. Gavett	3,000.00 General
Sept. 2.	Gift, Gertrude Howard Whitwell, Jr., Foundation	2,000.00 Endowment
Dec. 16.	Gift, Mrs. Edward S. Dane	5,000.00 Endowment
1910.		
Jan. 1.	Bequest, George William Boyd	5,000.00 General
Feb. 28.	Bequest, Eliza J. Bell Draper Fund	1,000.00 Endowment
April 3.	Bequest, Harriet F. Curtis	100.00 General
	30. Bequest, Mrs. Jane Dodge	100.00 General
Oct. 31.	Gift, Charles Dalton Fund	1,000.00 Endowment
1911.		
Feb. 8.	Bequest, Albert C. Buzzell	5,000.00 General
Mar. 16.	Bequest, Mary A. Puffer	1,000.00 General
April 15.	Gift, Estate Elizabeth B. Lothrop	1,000.00 Endowment
May 18.	Bequest, Marion R. Lord	1,000.00 Endowment
July 8.	Bequest, Isabella W. Talbot	2,500.00 Endowment
Aug. 21.	Gift, Mrs. Blanche E. Houghton	200.00 Endowment
	21. Gift, Estate Joseph G. Dalton	500.00 General
Nov. 27.	May Rosevear White Fund	500.00 General

1912.

Feb.	15.	Bequest, Mary Upham Johnson Fund	\$1,000.00	General
Mar.	26.	Bequest, Charles H. Collins Fund	1,000.00	Endowment
	27.	Gift, Mary E. Jones Fund	1,900.00	General
May	4.	Bequest, Annie E. Maynard	200.00	General
June	11.	Bequest, Clara I. Orcutt	300.00	General
July	24.	Gift, Anonymous	1,000.00	General
Aug.	8.	Gift, Anonymous	500.00	General
Oct.	8.	Bequest, Albert A. Pope Fund	1,559.25	General
	10.	Bequest, David Lyon Fund	3,793.70	General
	21.	Bequest, Mary H. Heath Fund	8,000.00	General
Dec.	19.	E. W. G. Memorial	1,000.00	Endowment

1913.

Jan.	2.	Bequest, Julia M. Champlin	2,325.00	General
	3.	Bequest, Mary A. Puffer	1,976.63	General
Mar.	31.	Gift, Estate George N. Smalley	10,000.00	Endowment
May	8.	Bequest, Anna S. McKenna	2,600.00	General
Oct.	6.	Bequest, Mehitable C. C. Wilson	4,320.00	Endowment
	15.	Allerton Floating Hospital Fund	1,000.00	Endowment
Dec.	27.	Bequest, Charlotte A. Bradstreet	4,376.88	General

1914.

Jan.	15.	Bequest, Anna S. McKenna (see May 8, 1913)	1,900.00	General
	20.	Bequest, Francis Bartlett	2,500.00	General
Feb.	21.	Bequest, Mary A. Eaton	2,500.00	General
Mar.	13.	Gift, Henry D. Woods	5,000.00	Endowment
	18.	Bequest, Charles H. Greenwood	2,000.00	General
	21.	Bequest, Lydia A. Allen	374.19	General
	31.	Bequest, Charles H. Sholes	1,598.00	General
April	22.	Bequest, Abigail F. Eaton	2,000.00	General
May	15.	Bequest, Mehitable C. C. Wilson (see Oct. 6, 1913)	1,117.50	Endowment
Aug.	4.	Bequest, Mary A. Powers	200.00	General
	10.	Bequest, Horace W. Wadleigh	2,500.00	General
	10.	Gift, Samuel Williams	500.00	Endowment
	12.	Gift, Mrs. A. E. Thing	25.00	Endowment
	13.	Bequest, James M. Marsh	2,500.00	General
	31.	Bequest, Caroline A. R. Whitney	500.00	General

\$218,738.43

BOSTON, February 13, 1915.

TO THE BOARD OF TRUSTEES OF THE BOSTON FLOATING HOSPITAL,
54 Devonshire Street, Boston:

Dear Sirs,—I have this day completed an audit of the accounts of The Boston Floating Hospital for the fiscal year ended October 31, 1914, and find them to be correct.

The cash on hand was confirmed by comparison with the records of the State Street Trust Company.

I have also examined the bonds and other securities in the hands of the Trustees of the Endowment Fund, the Trustees of the General Fund, and the Trustee of the First Mortgage Bonds, and find the same to be as reported by them.

The above balance sheet indicates the condition of the accounts as of October 31, 1914.

Yours very truly,

A. R. PATTERSON,
Auditor.



OPEN AIR PERMANENT WARD



JUST BEFORE SAILING FOR THE NIGHT ANCHORAGE

NAMED DAYS, 1914.

- | | | |
|------------|----------|--|
| Saturday, | June 27. | Isaac Kaffenburgh Day. Mrs. Isaac Kaffenburgh. |
| Sunday, | 28. | William T. Hart Day. Mrs. Otis Kimball. |
| Monday, | 29. | In Memory of Jacob Pfaff. Col. Charles Pfaff. |
| Tuesday, | 30. | Lexington Unity Lend a Hand Day. Unity Lend a Hand Club, Lexington. |
| Wednesday, | July 1. | In Memory of Priscilla Amory. Mr. and Mrs. Robert Amory. |
| Thursday, | 2. | Charles Faulkner Day. Miss Fannie M. Faulkner. |
| Friday, | 3. | In Memoriam Charles Herbert Watson. Mrs. G. Alice Watson. |
| Saturday, | 4. | Hettie Lang Shuman Day. Mr. A. Shuman. |
| Sunday, | 5. | In Memory of Jennie W. King, by her children. |
| Monday, | 6. | In Memory of Bennett H. Nash. Mrs. B. H. Nash. |
| Tuesday, | 7. | Converse Day. From a Friend. |
| Wednesday, | 8. | Kappa Delta Psi, Melrose, Day. Kappa Delta Psi Society. |
| Thursday, | 9. | Commodore George Hamilton Perkins Day. Mrs. George H. Perkins. |
| Friday, | 10. | In Memory of Ruth Crocker. Mr. Edgar Crocker. |
| Saturday, | 11. | Rodney Wallace Day. Mr. and Mrs. Herbert L. Wallace. |
| Sunday, | 12. | Edward Steese Memorial Day. Mrs. Ellen S. Steese. |
| Monday, | 13. | In Memory of Charles H. Adams. Anonymous. |
| Tuesday, | 14. | In Memory of D. W. Hitchcock. Anonymous. |
| Wednesday, | 15. | Betty's and Billy's Day. Miss Elizabeth G. Houghton. |
| Thursday, | 16. | Harriet Mason's Day. Mrs. Charles E. Mason. |
| Friday, | 17. | In Memory of James H. Beal. Mrs. James H. Beal. |
| Saturday, | 18. | In Memory of Elizabeth G. Stuart, of Hyde Park. |
| Sunday, | 19. | Floating Hospital Helpers Day No. 1. Twelve Children at Newton Highlands. |
| Monday, | 20. | Jordan Marsh Company Day No 1. By the Company. |
| Tuesday, | 21. | Collins and Fairbanks Day, in Memory of Mr. Collins. Mrs. Fanny J. Collins. |
| Wednesday, | 22. | Mr. and Mrs. William H. Maynard Day. Mr. William H. Maynard. |
| Thursday, | 23. | In Memory of Edna Fisher Mitchell and William L. Mitchell. William L. Mitchell, Jr., and John Fisher Mitchell. |
| Friday, | 24. | Three Fields Day. Three Fields Ladies' Club. |
| Saturday, | 25. | In Memory of John Russell Hazelton. Mr. and Mrs. Herbert M. Hazelton. |
| Sunday, | 26. | Gertrude Howard Whitwell, Jr., Day. Mr. and Mrs. Frederick S. Whitwell. |
| Monday, | 27. | Mr. and Mrs. Charles E. Riley, of Newton, Day. Mr. Charles E. Riley. |
| Tuesday, | 28. | Caroline Billings Thacher Day. Misses Thacher. |
| Wednesday, | 29. | Joseph S. Sylvester, Jr., Day. Mrs. E. Q. Sylvester. |

- Thursday, July 30. Rosalind Harwood Day. Mr. Sydney Harwood.
- Friday, 31. Rebecca T. Robinson Day. Trustees of the Irwin Fund.
- Saturday, Aug. 1. Humane Society, Commonwealth of Massachusetts, Day No. 1.
By the Society.
- Sunday, 2. In Remembrance of Robert Lawrence Curtiss and Eleanor Curtiss. Anonymous.
- Monday, 3. Humane Society, Commonwealth of Massachusetts, Day No. 2.
By the Society.
- Tuesday, 4. Boston Letter Carriers' Mutual Benefit Association Day. By
the Association.
- Wednesday, 5. Lamont G. Burnham Day. Mrs. L. G. Burnham.
- Thursday, 6. Helen Coolidge Henry Day. Mr. and Mrs. John H. Henry.
- Friday, 7. Boston Elementary Teachers' Club Day. By the Club.
- Saturday, 8. Charles R. Hayden Day. Mrs. Annie R. Hayden.
- Sunday, 9. In Memory of Luther S. Lord. Mrs. Luther S. Lord.
- Monday, 10. Anne S. Faulkner Day. Mrs. Eliot Hubbard.
- Tuesday, 11. George W. Armstrong Day. Mrs. Flora G. Armstrong.
- Wednesday, 12. In Memory of Colonel Albert A. Pope. Mrs. Albert A. Pope.
- Thursday, 13. James C. Melvin, Jr., Day. Mr. and Mrs. James C. Melvin.
- Friday, 14. Cathedral Day. Cathedral Church of St. Paul, Boston.
- Saturday, 15. Edward Pierce Fenn Day. Mr. and Mrs. H. W. Fenn.
- Sunday, 16. Albert Pierce Fenn Day. Mr. and Mrs. H. W. Fenn.
- Monday, 17. Theresa Pierce Day. Mr. Wallace L. Pierce.
- Tuesday, 18. Alice M. C. Matthews Day. Mrs. Annie B. Matthews.
- Wednesday, 19. Chestnut Hill Day. Mr. M. Grant Edmands.
- Thursday, 20. Charles W. Blodgett Day. Anonymous.
- Friday, 21. Nahant Day. Proceeds of Fair by Children of Nahant. Mrs.
Edwin U. Curtis, Patroness.
- Saturday, 22. Rye Beach and Little Boar's Head Day. Mrs. Roland M. Baker,
Patroness.
- Sunday, 23. Charles Williams, Jr., Day. Mrs. Caroline H. Williams.
- Monday, 24. Almyra Harrington Day. Mrs. Sophronia Harrington.
- Tuesday, 25. Nat Hammond Day. Mrs. John Hays Hammond.
- Wednesday, 26. In Memory of Almeda P. Ellison. A Friend.
- Thursday, 27. In Memory of George R. Eager. Mrs. George R. and Miss
Mabel T. Eager.
- Friday, 28. John Bertram Kimball Day. Mr. David P. Kimball.
- Saturday, 29. In Memory of Mr. and Mrs. Kelsey M. Gilmore.
- Sunday, 30. In Memory of Marston and Katherine. Mrs. G. M. Whitin.
- Monday, 31. Jack and Betty Bird Day. Mr. and Mrs. Reginald W. Bird.
- Tuesday, Sept. 1. M. A. W. Day. Mr. F. W. Wyman.
- Wednesday, 2. H. C. F. Day. True Blue Clubs, Beverly, Miss Ellen B. Roberts.
Patroness.
- Thursday, 3. In Memory of Freeman J. Doe. Mrs. Mary J. Doe.
- Friday, 4. In Memory of Harvey P. Hood. Members of H. P. Hood &
Sons' Mutual Benefit Association.
- Saturday, 5. In Memory of Leonard Foster. Mrs. Francis C. Foster.
- Sunday, 6. Ellen Pierce Day. From a Friend of Dr. M. Vassar Pierce.

- | | | | |
|------------|----------|--|-------------------------------|
| Monday, | Sept. 7. | Bird & Son Mutual Benefit Association Day. | Mr. Charles S. Bird. |
| Tuesday, | 8. | Grandmother's Day. | Anonymous. |
| Wednesday, | 9. | In Memory of Albert K. and Mary J. Hunton. | Mrs. H. E. Sweet. |
| Thursday, | 10. | Katherine E. K. Henry Day. | Mr. Charles B. Henry. |
| Friday, | 11. | Adelaide and Esther Day. | Anonymous. |
| Saturday, | 12. | Jordan Marsh Company Day No. 2. | By the Company. |
| Sunday, | 13. | In Memory of D. H. H. | Mr. and Mrs. B. S. Hurlburt. |
| Monday, | 14. | Margaret Constance Ellis Day. | Mrs. David A. Ellis. |
| Tuesday, | 15. | Nancy Brewer Harrington Day. | Mrs. Sophronia A. Harrington. |

NAMED NIGHTS, 1914.

- | | | |
|-----------------|-----|---|
| Saturday, June | 27. | Brookline Night. Proceeds of Thé Dansant by Mrs. John A. Curtin. |
| Sunday, | 28. | Mary Ames Night. Miss Mary S. Ames. |
| Monday, | 29. | In Memory of Sherman W. Ladd. Mrs. Mary S. Ladd. |
| Wednesday, July | 1. | Concord, Mass., Night. Residents of Concord, Mass. |
| Thursday, | 2. | For Mollie and Carl. Anonymous. |
| Friday, | 3. | Sarah Lois Elliot Night. Anonymous. |
| Saturday, | 4. | From Charles F. Hovey and Elizabeth Hovey. |
| Wednesday, | 8. | Allerton-Hull Night. Proceeds of Cabaret and Pop Concert, 1913. |
| Thursday, | 9. | Allerton-Kenberma Night. Proceeds of Cabaret and Pop Concert, 1913. |
| Friday, | 10. | Allerton-Hingham Night. Proceeds of Cabaret and Pop Concert, 1913. |
| Saturday, | 11. | Allerton-Cohasset Night. Proceeds of Cabaret and Pop Concert, 1913. |
| Sunday, | 12. | Allerton-Scituate Night. Proceeds of Cabaret and Pop Concert, 1913. |
| Wednesday, | 15. | In Memory of Henrietta Jones Bailey. Mrs. Luther S. Lord. |
| Thursday, | 16. | In Memory of Benjamin W. Wells. Miss Mary I. Wells. |
| Saturday, | 18. | Katheryn Watson Night. Lester H. Watson. |
| Monday, | 19. | Margaret Arnold Kimball and Mary Frances Kimball Night. Mr. and Mrs. F. R. Kimball. |
| Tuesday, | 21. | To the Memory of Little Merrick. Mrs. Junius Beebe. |
| Wednesday, | 22. | Humane Society, Commonwealth of Massachusetts, Night No. 1. By the Society. |
| Thursday, | 23. | Humane Society, Commonwealth of Massachusetts, Night No. 2. By the Society. |
| Monday, | 27. | Eleanor, Beatrice, and Rosamond Night. Anonymous. |
| Tuesday, | 28. | In Memory of Lilla Masury Hastings. Messrs. Albert A. and Samuel B. Hastings. |
| Thursday, | 30. | In Memory of Henry C. Morse. Mrs. Kate M. Morse. |
| Friday, | 31. | In Memory of Alfred P. Sherman. Mr. Jerome Jones. |
| Saturday, Aug. | 1. | Howell Women's Whist Club Night. By the Club. |
| Sunday, | 2. | In Memory of Mrs. J. W. Wheelwright. |
| Tuesday, | 4. | Catherine Scollay Greenough Night. Mr. Charles P. Greenough. |
| Wednesday, | 5. | In Memory of Susan Evans Hoyt. Mr. Frederick M. Hoyt. |
| Monday, | 10. | James McMillan, 2d, Night. Mrs. James McMillan. |
| Wednesday, | 12. | Henry Tapley Beardsell Night. Anonymous. |
| Thursday, | 13. | In Memory of J. A. W. Miss Mabel P. Walker. |
| Friday, | 14. | Cathedral Night. Cathedral Church of St. Paul, Boston. |
| Sunday, | 16. | In Memory of E. W. G. J. E. G. |

- Tuesday, Aug. 18. In Memory of a mother and her son,—Sarah Frances Hitchcock and John Hitchcock. Mrs. William D. Hunt.
- Friday, 21. George Cabot Lodge Night. Mrs. Constance L. Gardner.
- Saturday, 22. Winchester Night. Mr. and Mrs. Joseph C. Kennedy.
- Sunday, 23. In Memory of Lester H. Williams. Mrs. L. H. Williams.
- Monday, 24. Hayward Hunton Sweet and Marion Hunton Sweet Night. Mr. H. E. Sweet.
- Wednesday, 26. Edith Duncan Night. Mrs. H. A. Lamb.
- Thursday, 27. Elinor Grant Lyman Night. Mr. C. F. Lyman.
- Saturday, 29. Mrs. James M. Curley Night. Hon. James M. Curley.
- Sunday, 30. Elizabeth G. Stuart Night No. 1.
- Monday, 31. Jack and Betty Bird Night. Mr. and Mrs. Reginald W. Bird.
- Tuesday, Sept. 1. Elizabeth G. Stuart Night No. 2.
- Wednesday, 2. Alice Chase Clark Night. Mrs. Philip A. Chase.
- Thursday, 3. In Memory of Mr. and Mrs. Amos P. Tapley.
- Friday, 4. American Stay Company Night. By the Company and Employees.
- Saturday, 5. Elizabeth G. Stuart Night No. 3.
- Sunday, 6. In Memoriam S. N. E. Anonymous.
- Monday, 7. Mary Fraser Campbell Night. Mr. and Mrs. Evan Fraser Campbell.
- Tuesday, 8. Elizabeth W. Stevens Night. Daniel Hall and Edwin W. Colburn, Trustees.
- Wednesday, 9. Nahant Night No. 1. Proceeds of Fair by Children of Nahant.
- Thursday, 10. Nahant Night No. 2. Proceeds of Fair by Children of Nahant.
- Friday, 11. Norwood Heights Night. Offerings of Sunday-school Children of Norwood Heights, Annisquam.
- Saturday, 12. Italian Night. Collection by Gazettea del Massachusetts.
- Sunday, 13. Edward Smith Night. Miss Marion A. Smith.

DAILY MILK FUND.

- Sunday, June 28. Newton Mothers' Club.
- Monday, 29. Mrs. John A. Curtin.
- Wednesday, Aug. 5. Thread and Needle Club, Aberdeen.
- Thursday, 6. Thread and Needle Club, Aberdeen.
- Wednesday, 12. Sisterhood of Temple Israel, Boston.
- Thursday, 13. John Edward Brooks, Jr., and Charles Stratton Brooks.

MEMORIAL BEDS.

- 1905 Wakefield Club Bed. By the Club.
- Huwanhas Gancha Bed. Huwanhas Gancha Club, Wellesley.

LIST OF CONTRIBUTORS.

FISCAL YEAR ENDING OCTOBER 31, 1914.

GENERAL EXPENSE.

A. A. B.	Armstrong, Katherine, Jennie B. and M. B.
Abbott, Mrs. Paul W.	Arntzen, Miss Edna.
A. C. S.	Atherton, Percy L.
Adams, Misses, and Betty Perkins.	A. T. P.
Adams, Charles S.	Atwater, Mrs. M. A.
Adams, Mrs. Ethelind.	Atwood, W. Elmer.
Adams, Miss Jessie L.	Austin, James W.
Adams, Miss Kate L.	
Adams, Miss Lula Giralda.	
Adnotwecz, Mrs. Anna.	Bacon, Miss Ellen S.
A. E. D.	Bacon, Mrs. F. E.
Agassiz, Max.	Baer, Louis.
Agassiz, R. L.	Bailey, C. J. & Co.
A. H. F.	Bailey, Mrs. Eudora T.
Ahl, Mrs. Leonard.	Baker, Miss Ruth A.
A. H. P.	Baketel, Sherman T., John V. and George S.
Alford, Miss Martha A.	Baldwin, Mr. and Mrs. Charles H.
Alford, Mrs. O. H.	Baldwin, Mrs. Edward E.
Allen, Mrs. Mabelle W.	Baldwin, James H.
Allen, Mrs. Martha M.	Baldwin, Mrs. Maud P.
Allen, Richard C.	Bangs, Mrs. F. R.
Allerton Boston Floating Hospital Fund.	Barbour, E. D.
Allerton Tennis Players.	Barker, Edward Day.
Allyn & Bacon.	Barnard, Miss L. F. S.
Almy, Miss Mary.	Barron, Clarence W.
A. M. B.	Basford, Miss Anna Stockwell.
American Stay Company.	Bassett, Joseph P.
Ames, Mrs. John S.	Bassett, Mrs. Sara J.
Ames, Miss Mary S.	Bates, Frank M.
Amory, Francis I.	Batt, Charles R.
Amory, Mrs. Harcourt.	Beach, Miss Mary B.
Amory, Mr. and Mrs. Robert.	Beal, Mrs. James H.
Amory, Mr. and Mrs. William.	Beebe, E. Pierson.
Angier, George M.	Beebe, Mrs. Junius.
Angier, Mrs. George.	Bemis, A. F.
Anonymous (31 contributions).	Bemis, Mrs. Alice C.
Apthorp, Mrs. Harrison O.	Bemis, Frank B.
Armstrong, Mrs. George W.	

Bemis, Mrs. Julia A.
 Bencks, Albert R.
 Bennett, Henry D.
 Bent, G. W. Co.
 Berry Club, Cataumet.
 Berry, Mrs. H. N.
 Biddle, William and Francis.
 Billings, Rev. Sherrard.
 Bird, Charles S.
 Bird, Mr. and Mrs. Reginald W.
 Birdsall, Mrs. Caroline W.
 Blacker, Mrs. J. E.
 Blackmar, Mrs. Wilmon R.
 Blake, Mrs. Arthur W.
 Blake, Francis.
 Blake, Mrs. Mary L.
 Blanchard, Miss Eugenia L.
 Blaney, Frank J.
 Bliss, Charles A.
 Bliss, Miss H. M.
 Blodgett, Mrs. Mabel S.
 Blood, J. B. Co.
 Boland, Dr. E. S.
 Boston Elementary Teachers' Club.
 Boston Globe, The.
 Bowditch, Charles P.
 Bowditch, Mrs. Elizabeth F.
 Boyan, Miss Margaret.
 Boyce, Clarence A.
 Boylston Street Kindergarten, Brookline.
 Boys of Camp Becket.
 Boys of Camp Durell.
 Boys of Fay School.
 Brackett, Mrs. I. L.
 Bradford, Mrs. Sarah H.
 Bradlee, Frederic W.
 Bradlee, Mrs. Thomas S.
 Breed, Warren M.
 Bremer, Miss.
 Bremer, Mrs. John L.
 Brewer, Mrs. Daniel Chauncey.
 Brewer, Edward M.
 Brewer, F. R.
 Brewer, Genevieve Eunice.
 Briggs, Edward W. and Lucy W.
 Bright, Mrs. Elizabeth G.
 Brinkerhoff, Mrs. P. Remsen.
 Brooks, Mrs. Clara G.
 Brooks, Miss Fanny.
 Brooks, Gorham.
 Brooks, John Edward, Jr., and Charles
 Stratton.
 Brown, Arthur M.
 Brown, Mrs. Eliza Otis.
 Brown, Mrs. Katherine L.
 Brown, Louis.
 Brown, Mrs. Mabel W.
 Brown, & Adams.
 B. S. C.
 Buckminster, W. B.
 Buffum, Mrs. Charles S.
 Buffum, Mrs. E. M.
 Bullard, Miss Ellen.
 Bullard, Mrs. J. O.
 Bullard, Miss Katherine A.
 Bullard, Mrs. William S.
 Bunker, Alfred.
 Bunker, Mrs. Cordelia M.
 Buntin, George W., Jr.
 Burbank, Miss A. T.
 Burdick, Evelyn A. and Helen S.
 Burgess, W. N.
 Burnham, Mrs. L. G.
 Burnham, Miss M. C.
 Burr, Mr. and Mrs. Allston.
 Burr, Miss Lucy W.
 Burt, Miss Clara M.
 Buss, Herman L.
 Busy Bee Club, Dorchester.
 Busy Ten Club, Stoneham.
 Butler, Miss Alice S.
 Butler, Nelson Page, Jr.
 Cabot, Charles M.
 Cabot, Godfrey L.
 Caldwell, Mrs. Annie E.
 Calkins, Miss Mary W.
 Calkins, Mrs. Walcott.
 Call, Dr. Emma L.
 Campbell, Mrs. Clara D.
 Campbell, Mr. and Mrs. Evan Fraser.
 Carey, Arthur A.
 Carpenter, Mrs. A. B.
 Carter, Rev. Clark.
 Carter, Mrs. John W.
 Carter, Miss Nellie P.

Carter's Ink Company.
 Cary, Mrs. Edward M.
 Cary, Miss G. S.
 Casey, James F.
 C. E. C.
 Chadbourne, Mrs. George P.
 Chadwick, James E.
 Chamberlain, Mrs. J. C.
 Chamberlin, Miss A. H.
 Chandler, Mrs. F. W.
 Channing, Misses.
 Channing, Miss Anna K.
 Chapin, Mrs. George L.
 Chase, Arthur T.
 Chase, Margaret Louise.
 Chase, Mrs. Philip A.
 Chase, Philip P.
 Chase, Mrs. Theodore.
 Chase & Sanborn.
 Cheerful Workers, Congregational Sunday-
 School, Brighton.
 Cheever, Miss Louisa S.
 Cheney, Susan.
 Child, Mrs. Ruth L. S.
 Children of Channel Street, Hull.
 Children at Friendship, Me.
 Children at Lincoln House, Swampscott.
 Children of Nahant.
 Children of Norwood Heights, Annisquam.
 Children of St. Andrews-by-the-Sea, Rye
 Beach, N.H.
 Chipman, H. L.
 Choate, Washington.
 C. H. T.
 Churches:
 Andover, South Congregational.
 Boston, Cathedral Church of St. Paul.
 Dorchester, Romsey Congregational.
 Groton, First Parish.
 Holbrook, Winthrop Congregational.
 Hyde Park, First Congregational.
 Lancaster, Society of the New Jerusalem.
 Newton, Channing Religious Society.
 Scituate Centre, Congregational.
 Somerville, Union Square Presbyterian.
 South Framingham, Grace Congrega-
 tional.

Churches:
 Taunton, Union Congregational.
 Winchester, First Congregational.
 Churchill, Asah, Jr.
 Clap, Mrs. Harvey.
 Clapp, Mrs. Channing.
 Clapp, J. B.
 Clark, Mrs. Annie M. L.
 Clark, Mr. and Mrs. Atherton.
 Clark, Mrs. Elizabeth W.
 Clark, Miss Elizabeth H.
 Clark, Mrs. Frederick Simmons.
 Clark, Henry J.
 Clark, Mrs. Henry J.
 Clarke, Mrs. Amasa.
 Cobb, Mrs. Charles K.
 Cobb, Mrs. Darius.
 Cobb, Franklin A., Jr.
 Cobb, M. L.
 Codd, Miss Eliza.
 Codman, Miss C. A.
 Codman, Charles R.
 Codman, Mrs. James M.
 Colby, Miss Mary.
 Coleman, Mrs. Maurice.
 Collection, Bear Island, N.H.
 Collection, Boston Globe Press Room.
 Collection, Gazette del Massachusetts.
 Collins, Mrs. Fannie J.
 Conant, Miss Charlotte H.
 Conant, F. A.
 Connery, Mrs. H. G.
 Connor, Mr. and Mrs. John A.
 Converse, Harry E.
 Cook, Mrs. George C.
 Coolidge, J. Randolph.
 Cooney, Charles L.
 Cooper, J. Joseph.
 Cordner, Miss Elizabeth P.
 Corning, Miss Mary I.
 Cornish, Mrs. J. E.
 Corwin, Charles Russell, 2d.
 Cotton, Miss Elizabeth A.
 Couillard, Frank W.
 Craig, Mrs. Helen M.
 Crankshaw, Mr. and Mrs. A. E.
 Crocker, Edgar.
 "Crowhurst."

Cummings, Mrs. Grace Chapin.
Curley, Mr. and Mrs. James M.
Curtin, Mrs. John A.
Curtis, Mrs. A. L.
Curtis, Mrs. Charles P.
Curtis, Mrs. John S.
Cushing, Mrs. A. A.
Cushman, Miss Abby B.
Cushman, Mrs. Sarah D. H.
Cutler, Miss Elizabeth A.
Cutler, Mrs. Roland R.
Cutler, Miss Sally A.
Cutler, George H.
C. W. T.

Dalton, Mrs. Charles H.
Dana, Gorham.
Dana, Mrs. R. H.
Dana, Samuel L.
Dane, Mr. and Mrs. Ernest B.
Daniels, Mrs. C. H.
Daniels, Miss Gertrude C.
Davis, Andrew McFarland.
Davis, Charles L.
Davis, Mrs. Edward L.
Davis, George.
Davis, Mrs. Kate K.
Day, Harold C.
Day, Miss Helen Louise.
Day, Mrs. Mary E.
D. B. F.
Dean, Charles A.
Delano, Miss Alice L.
Delmaine, Mrs. Vera M.
Dennen, Hollis E.
Derby, Miss E. L.
DesChamps, E. L.
Devens, A. L.
Devine, S. A. S.
Dewing, Mrs. M. Louise.
Dexter, Dr. Franklin.
"Dickie's Auntie."
Dimick, Mrs. W. H.
Dix, Miss Evelyn.
Dix, John H., Estate of.
Dodge, Nathaniel B.
Dodge, Mrs. Phineas A.
Doe, Mrs. Mary J.

Doherty, J. Joseph.
Dole, Mrs. H. E.
Dowd, E. A.
Drake, Miss Dorothy.
Draper, Wallace S.
Drost, C. A.
Drown, Miss Mary F.
Dudley, H. H.
Dunbar, Mr. and Mrs. Harry J.
Dunne, F. L. & Co.
Dyke, Miss Eunice H.

Eager, Mrs. George R. and Miss Mabel T.
Eastham, Miss Jessie C.
Eastman, E. Frank.
Eaton, Misses.
Eaton, Abigail F., Estate of.
Eaton, Charles S.
Eaton, Mrs. George T.
E. B. W.
Edmands, M. Grant.
Edwards, Frank E.
E. E.
Eisemann, Julius.
Ellis, David A.
Ellis, Miss M. Abbie.
Ely, Mrs. Frederick.
Emerson, E. W.
Emery, Miss Octavia B.
Emmons, Mrs. Helen B.
English, Mrs. Walter C.
Entertainments:

By Edward W. and Lucy W. Briggs,
Brookline.
By Lend a Hand Club, Winchester.
Brookline.
P. S. T. Club, Dorchester.
By Children at Friendship, Me.
By Old Beacon Club.
Fair by Sunbeam Club, Charlestown.
Fair by Busy Bee Club, Dorchester.
Fair by Helen Cavanagh, Marjorie Coy,
Kathryn Katzenstein and Sylvia
Levy, Allerton.
Fair by Children of Nahant.
Fair by Misses Adams and Betty Per-
kins, Allerton.

Entertainments:

- Fair by Asaph Churchill, Jr., and William King.
Lawn Party by Children of Channel Street, Hull.
Lemonade Sale by Elizabeth Bristow and Mary Nugent and Therese Nugent.
Performance by Junior Members Unitarian Church, Chestnut Hill.
Play by Girls of Morton Terrace, Milton.
Play by Dorothy, Marion and Elizabeth De Coster, Olive and Esther Page.
Play by Lend-a-Hand Sunshine Club, West Newton.
Play by Girls at Ashburnham.
Pony Rides and Candy Sale by Robert S. Smead, Wilbur Whittemore and Parker H. Smith, Gardner.
Sale by Floating Hospital Helpers, Newton Centre.
Thé Dansant by Mrs. John A. Curtin.
Whist Party by Mrs. E. C. Harris, Winthrop.
- Erwin, Mrs. Robert Gilpin.
E. S. and M. F. S.
Essex Hospital Club.
Estabrook, Arthur F.
Eustis, Mr. and Mrs. F. A.
Eustis, Mrs. Herbert H.
E. W. O. H.
- Fales, Mrs. Elizabeth S.
Farley, Mr. and Mrs. Fred J.
Farnham, Miss Dorothy F.
Faulkner, Miss Fannie M.
Fay, Miss Alice.
Fay, Arthur D.
Fay, Miss Elizabeth B.
Fay, Miss Hester L.
Fay, J. H.
Fay, Mrs. W. P.
F. C. H.
Fearing, Mrs. Mary P.
F. E. L.
F. E. L. B.
Felicity Club, Winthrop.
Fenn, Mr. and Mrs. H. W.
- Fenno, Mrs. L. Carteret.
Fessenden, Miss Louise.
Fessenden, R. G.
Fessenden, S. H.
F. H. S.
Field, Edward B.
Finnegan, William.
Fisher, Miss J. Evelyn.
Fisher, Rev. William P.
Fiske, Mrs. Charlotte M.
Fitch, Miss C. T.
Fitz, Mrs. W. Scott.
"Five K's."
Fleming, Mrs. Mary E.
Fletcher, Mrs. D. Howard.
Fletcher, F. C.
Floating Hospital Helpers, No. 1, Newton Centre.
F. M. R.
Foote, Arthur.
Forbes, Alexander.
Forbes, Allan.
Forbes, J. Murray.
Forbes, Waldo E.
Forsaith, Miss Frances.
Foss, H. D.
Foster, F. A. & Co.
Foster, Miss Fanny.
Foster, Mrs. Francis C.
Foster, Miss Marion.
Foster, Mrs. Nellie M.
Fowle, Seth A.
Fox, M. J.
Foxcroft, Frank.
Freeze, Miss Eva M.
French, Miss C. A.
Friend (21 contributions).
Friend of the Babies.
Friend, Marblehead.
Friend, Watertown.
Friend and Well Wisher.
Friends, Auburndale.
Friends, Wawbeek, Sunapee, N.H.
Fullam, Miss Anna Catherine.
Fuller, Frank L.
Fuller, Mrs. Lucretia J.
Fuller, Richard F.
Furbish, J. C.

Gale, Bennett T.
 Gale, Rev. Tyler E.
 Gardiner, Mrs. Eugenia and children.
 Gardiner, Miss Harriet R.
 Gardner, Mrs. Constance.
 Gardner, Henry, Elizabeth and "Happy."
 Gilman, Miss Elizabeth H.
 Gilmore, G. L.
 Girls at Ashburnham.
 Girls' Friendly Candidates, Church of the
 Ascension, Boston.
 Girls' Helpers Society, First Baptist
 Church, Stoneham.
 Girls of Morton Terrace, Milton.
 Gleason, Miss Marion.
 Glover, George C.
 Glover, Mrs. Mary Earle.
 Godbold, Joseph W.
 Goell, Miss Blanche I.
 Goff, Robert S.
 Goodwin, Mrs. Charles C.
 Gookin, Mrs. Charles B.
 Gordon, Miss Esther M.
 Gormley, J. R.
 Gourgas, Miss Abby M.
 Gourgas, John M.
 Gowing, Mrs. Jennie N.
 Graves, George A.
 Gray, Mrs. Frederick M.
 Gray, Miss Harriet.
 Gray, Mrs. Reginald.
 Greeley, Mrs. R. F.
 Greenleaf, Miss Laura F.
 Greenleaf, Mr. and Mrs. Stillman A.
 Greenough, Charles P.
 Greenough, M. S.
 Grew, Edward W.
 Griffin, Joyce Stewart.
 Guild, Mrs. S. Eliot.
 G. W. W.

 Hadley, Stephen E.
 Hall, Mrs. Alfred H.
 Hall, Miss Amelia A.
 Hall, James M. W.
 Hall, Mrs. John L.
 Hall, Miss Martha.
 Halloran, Martin A.

 Hallowell, N. Penrose.
 Halperin, Philip.
 Hammond, Mrs. G. G.
 Hammond, Miss Ida V.
 Hammond, Mrs. John Hays.
 Harlow, Mrs. H. H.
 Harlow, Miss Marion.
 Harrington, Mrs. Sophronia A.
 Harris, Mrs. A. F.
 Harris, Mrs. E. C.
 Harris, Mrs. E. P.
 Harris, Leighton Gorham.
 Harris, Miss Mary C.
 Hart, Eleanor Theresa.
 Hartwell, Henry W.
 Harwood, G. Fred.
 Harwood, Mrs. G. S.
 Harwood, Sydney.
 Haselton, Miss Alice M.
 Hastings, Albert A. and Samuel B.
 Hatch, Miss Marion A.
 Hathaway, Miss Ellen R.
 Hathaway, Miss J. F.
 Hathaway, Miss Lucy.
 Hawthorne, Miss Margaret.
 Hayden, Mrs. Charles R.
 Hayward, Fred R.
 Hayward, James W.
 Hayward, Mrs. Sarah J.
 Hazelton, Mr. and Mrs. Herbert M.
 H. C. B.
 Heath, William S.
 Hemenway, Augustus.
 Hemenway, Miss Clara.
 Henry, Mr. and Mrs. Charles B.
 Henry, Mr. and Mrs. John H.
 Herron, Miss Bertha G.
 H. G. L.
 Higginson, F. L.
 Hill, Donald M.
 Hill, Miss Frances A.
 Hill, Stanton, Alice and Carol.
 Hinson, B. L.
 "Hive, The."
 Hoadley, Miss Helen C.
 Hobbs, Miss Rebecca H.
 Holbrook, E. Everett.
 Holden, Miss Caroline P.

Holland, Charles P.
 Hollingsworth, Mrs. George.
 Holmes, Mr. and Mrs. S. W.
 Holtzer, Charles W.
 Homans, William P.
 Hood, Miss Frances.
 Hood, H. P. & Sons Mutual Benefit Association.
 Hooker, Mrs. Sarah H.
 Hooper, Mrs. J. R.
 Hooper, Mrs. J. R., Jr.
 Hornblower, Henry.
 Houghton, Mrs. Blanche E.
 Houghton, Clement S.
 Houghton, Miss Elizabeth G.
 Houghton, Mrs. R. W.
 Houghton, Mrs. William E.
 Hovey, Chandler.
 Hovey, Miss Mary J.
 Howard, Charles W.
 Howard, Miss Nancy Gay.
 Howe, Mrs. Edward W.
 Howe, Miss Elizabeth M.
 Howe, Miss F. I.
 Howe, Henry S.
 Howe, H. M.
 Howe, Mrs. J. S.
 Howell, Women's Whist Club.
 Howland, Miss Emily.
 Hoyt, Mrs. Charles C.
 Hoyt, Frederick M.
 Hoyt, Mrs. J. M.
 Hubbard, A. F.
 Hubbard, Mrs. Eliot.
 Hudson, Miss Agnes B.
 Hunneman, Miss Frances H.
 Hunnewell, James M.
 Hunnewell, Walter.
 Hunt, Carleton, 2d.
 Hunt, Mrs. William D.
 Hunter, Mr. and Mrs. H. F.
 Hurd, Miss Elizabeth.
 Hurlburt, Mr. and Mrs. B. S.
 Hutchinson, James A.
 Huwanhos Gancha Club, Wellesley.
 Hyde, Miss Alice C.
 Hyde, Miss Louvan W.
 Hyde, Miss M. Estella.

I. A. H.
 Iasigi, Mrs. Oscar.
 In Memoriam (two contributions):
 L. M. D.
 Sarah Stedman.
 In Memory.
 In Memory of:
 A. L. W.
 A. W.
 Baby Gertrude.
 C. P. D.
 Dr. Reginald Sears James.
 Emily Blacker.
 Frederick N. Sinsheimer.
 Girard.
 Katherine Chauncey Brewer.
 Leo.
 L. E. R.
 Mardi.
 Margaret and Mildred.
 Miss Mary R. Hudson.
 Mrs. George H. Eager.
 Mrs. Percy R. Sheldon.
 Sarah H. Torrey.
 A Two Year Old.
 Victor M. Durgin.
 William B. Rice.
 William Peabody Hale.
 Irwin Fund, Trustees of
 Ives, Mrs. Clara T.

Jack, Mrs.
 Jackson, Miss Elizabeth P.
 Jackson, Mrs. Henry C.
 Jackson, Henry O.
 Jackson, Mrs. James, Jr.
 Jacobs, Miss Ida C.
 James, Edward B.
 Japonica Club, Baptist Church, West
 Medford.
 Jaques, Mrs. Francis and Miss Helen L.
 Jeffries, Miss Constance d'Espaigne.
 Jeffries, Miss Marian.
 J. E. G.
 Jelly, Dr. Arthur C.
 Jenkins, Miss M. Josephine.
 Jenness, F. B.
 Jewett, Miss Alice N.

J. G. C.
 Johnson, Miss A. H.
 Johnson, Edward C.
 Joliffe, Mrs. Thomas H.
 Jones, Mrs. Anna L.
 Jones, Jerome.
 Jordan Marsh Company.
 Jordan, Mrs. William W.
 "Junior."
 Junior Alliance, Jamaica Plain.
 Junior Members, Unitarian Church,
 Chestnut Hill.

 Kaffenburgh, Mrs. Isaac.
 Kalish, Miss Ruth E.
 Kaplan, Mrs. J. J.
 Kappa Delta Psi, Malden.
 Keeler, Mrs. L. M.
 Keith, H. J. Co.
 Kellogg, Miss Mae Belle.
 Kellogg, Mrs. William.
 Kennedy, Mr. and Mrs. Joseph C.
 Kent, A. G.
 Kettell, Charles W.
 Kidder, Mrs. A. M.
 Kidder, Mrs. Mary W.
 Kilham, Mrs. Louisa P.
 Kimball, David P.
 Kimball, Eben.
 Kimball, Mrs. F. R.
 Kimball, Mrs. Otis.
 King, Miss Anne P.
 King, Miss Annie F.
 King's Daughters' Circles:
 Abington, Faithful Workers.
 Fitchburg, Rollstone Congregational
 Church.
 Hingham Centre, Whatsoever.
 Lancaster, Whatsoever.
 Needham, Circle of 1886.
 North Brookfield, Loyal.
 North Easton, Steadfast.
 North Plymouth, United Workers.
 North Tewksbury, Sunshine.
 Roxbury, Charlotte E. Richardson, Im-
 manuel-Walnut Avenue Church.
 Sterling and Lancaster, Speak No Evil.
 Taunton, Winthrop.

King's Daughters' Circles:
 Waltham, Whatsoever.
 Waltham, Willing.
 West Somerville, Baptist Church, Junior
 Society.
 West Upton.
 Kittredge, Miss Sarah N.
 Klock, Edwin J.
 Knight, J. M.
 Krook, L. W.

 Ladd, Mrs. Mary S.
 Ladd, Mrs. William E.
 Ladies of Concord, Mass.
 Ladies' Literature Class, Lancaster.
 Lamb, Mrs. H. A.
 Lamper, Mrs. Charles I.
 Lasell Missionary Society, Lasell Seminary,
 Auburndale.
 Lawrence, Mrs. James, Jr.
 Lawrence, John P.
 Lawrence, Miss Mabel W.
 Lawrence Model Lodging Houses, Trus-
 tees of.
 Lawrence, Dr. Robert M.
 Lawrence, W. Appleton.
 L. C.
 L. C. W.
 Leach, C. W.
 Leach, Miss Lillian Dolbeare.
 Leach, Richard Porter.
 Leavitt, Amos T.
 Lee, Mrs. Charles J.
 Lee, Francis W.
 Lend a Hand Clubs:
 Boston, John Howard, Bulfinch Place
 Church.
 Dorchester, Dorchester.
 Dorchester, Round Table.
 Hingham, First Parish.
 Lexington, Unity.
 South Boston, Hawes Unitarian Church.
 Winchester.
 Lend a Hand Sunshine Club, West New-
 ton.
 Letter Carriers' Mutual Benefit Associ-
 ation, Boston.
 Levi, Mrs. Robert.

Levine, Mrs. S.
 Lewis, Miss Harriet G.
 Lewis, Miss Sophia A.
 Lincoln, Misses.
 Lithgow, J. A.
 Lockwood, Homer.
 Lockwood, Mrs. Maria W.
 Logan, H. H.
 Long, Mrs. C. L.
 Lord, Mrs. Luther S.
 Loud, Miss Emily T.
 Lovering, Mrs. C. T.
 Lovett, Mrs. A. S.
 Low, David L.
 Low, Miss Eugenie Sargent.
 Lowell Friend.
 Lowry, Mrs. E. H.
 Ludlam, Mr. and Mrs. W.
 Luques, Mrs. Lucy Frances.
 Lyman, C. F.

McCann, S.
 McCarthy, Edward A.
 McFarland, John A.
 McKean, Mrs. M. S.
 McKenna, Anna S., Estate of.
 McKissick, Allan.
 McLauthlin, Mrs. Jane F.
 McMillan, Mrs. James.
 McNeill, G. Leonard.
 Maguire, Miss Mary E.
 Maine Friend, A.
 Mann, J. M.
 Manning, Mrs. J. Nelson.
 Marble, J. Russel & Co.
 Mardo, Frederick.
 Margeson, Mrs. J. P.
 Marlow, Joseph.
 Marr, A. E.
 Marsh, Mrs. James M.
 Marshall, E. R.
 Marshall, Mrs. Loring L.
 Marsters, Miss Georgie M.
 Marston, Miss Amy T.
 Martin, Mr. and Mrs. G. W.
 Mason, Mr. and Mrs. Arthur E.
 Mason, Mrs. Charles Ellis.
 Mason, Miss Ida M.

Mason, Miss Mary F.
 Matthews, Mrs. Annie B.
 May, Misses A. and E. G.
 May, Miss Eleanor.
 Maynard, Mr. and Mrs. William H.
 Mayo, Alfred J.
 Mayo, Miss Amy L.
 M. B. M.
 M. C. M.
 Melvin, Mr. and Mrs. James C.
 Merriam, Mrs. Edward P.
 Merriam, Mrs. F.
 Merriam, Miss Fannie E.
 Merriam, Miss Jessie M.
 Mick and Quinny.
 Miller, Ernest L.
 Miller, Miss Florence B.
 Mitchel, Caroline.
 Mitchell, Mrs. M. G.
 Mitchell, William L., Jr., and John Fisher.
 M. L. J.
 Monroe, Mrs. Charles E.
 Montegale, Fritz J.
 Montgomery, Miss Mary A.
 Mooar, Roy E.
 Moody, Miss Emma A.
 Moore, E. N.
 Moore, Mrs. F. C.
 Moore, Mrs. George H.
 Moore, Mrs. William H.
 Morison, Mrs. John Holmes.
 Morison, Robert S.
 Morrill, Miss Amelia A.
 Morrill, Miss A. W.
 Morse, Mrs. F. C.
 Morse, Dr. Henry Lee.
 Morse, James F.
 Morse, Mrs. John W.
 Morse, Mrs. Kate M.
 Morse, Sylvanus G.
 Morton, Mrs. Ida M.
 Moseley, Miss Ellen F.
 Mothers' Club, Denison House, Boston.
 Mott, Mrs. John A.
 M. P. M.
 M. P. S.
 Murdock, Misses.
 Murdock, Francis.

Myers, Mrs. Grace W.
 "Nahant."
 Nash, Mrs. Bennett H.
 Nash, E. W., Co.
 Nash, Mr. and Mrs. Frank K.
 Nathan, Mrs. Sadie.
 Neighborhood Club, East Milton.
 Neighbors' Friendly Society, Plymouth,
 N.H.
 Neilson, Mrs. Harriet L.
 Nelson, Henry W.
 Nelson, Miss Margaret H.
 Newcomb, Miss Ida T.
 Newell, Clinton L.
 Newell, James M.
 Newell, Miss Mary W.
 Newton Mothers' Club.
 Nichols, Mrs. A. B., and Family.
 Nichols, Howard S. O.
 Nicholson, Helen and Dorothy.
 Nickerson, Richard W.
 Niles, L. V.
 Noden, Mrs. George S.
 Norcross, Grenville H.
 Norris, C. D.
 Nurse, A.

 O'Brien, Lincoln.
 O. E. O. T. Club, Melrose.
 Old Beacon Club.
 Old Powder House Club, Somerville.
 Olney, Mrs. Richard, 2d.
 Open Air Service, North Scituate.
 Outlook Club, Easton.

 Page, Mrs. Calvin Gates.
 Paine, Miss Ethel L.
 Paine, Mrs. G. A., Jr.
 Palmer, Miss Frances K.
 Palmer, Miss Gretchen A.
 Palmer, Miss Lottie M.
 Park, Miss Agnes.
 Parker, Arthur.
 Parker, Francis S.
 Parker, Mrs. Gerald L.
 Parker, Harrison.
 Parker, Joseph P., Jr.

 Parker, Miss Katherine W.
 Parker, Mrs. Peter.
 Parker, Mrs. R. H.
 Parsons, Misses.
 Parsons, James A.
 Patch, Arthur H.
 Patten, Mr. and Mrs. W. N.
 Patten, William S.
 Patterson, Charles C.
 Peabody, Francis.
 Peabody, Mrs. Francis.
 Peabody, Harold.
 Peabody, Robert E.
 Peach, Miss Dorothy.
 Pearson, Mrs. A.
 Peck, Miss Carolyn J.
 Peirce, Misses.
 Peirce, Miss Alice Foster.
 Peirce, Miss Elizabeth G.
 Peirce, Mrs. I. Newton.
 Perkins, Mrs. George H.
 Perkins, Mrs. Thomas W.
 Perry, Arthur.
 Perry, Mrs. A. W.
 Pet and Bob.
 Pfaelzer, Franklin T.
 Pfaff, Colonel Charles.
 Phillips Brooks Memorial Fund, Trinity
 Church, Boston.
 Phillips, Mrs. John C.
 Phinney, Mr. and Mrs. Frederick C.
 Pickering, F. A.
 Pierce, Miss Clara C.
 Pierce, Wallace L.
 Pike, Wendal P.
 Pitman, Miss Olive K.
 Plumley, Mrs. B. A.
 Pollard, Mrs. Mary E.
 Pond, Miss Frances D.
 Pond, Preston.
 Poore, George W.
 Pope, Mrs. A. A.
 Porter, Mrs. Alex. S., Jr.
 Porter, Miss Emma E.
 Porter, Mrs. I. C.
 Porter, Linn Boyd.
 Powars, Mary A., Estate of.
 Powers, Joseph L.

Pratt, Louis M.
 Pratt, Mrs. M. Jane.
 Pratt, R. M.
 Pratt, Waldo E.
 Prescott, John R.
 Prince, C. M., & Son.
 P. S. T. Club, Dorchester.

 Quinby, W. S.

 Randall, Miss Bertha L.
 R. A. S.
 Ratchesky, Mrs. I. C.
 Ratschesky, A. C.
 Raymond, Charles P.
 Raymond, Mrs. F. F.
 R. C. M.
 Read, George W.
 Reed, Miss Ida B.
 Reed, Miss Mary G.
 Reed, Miss Sarah A.
 Revere, Paul.
 Reynolds, Miss A. T.
 Reynolds, Miss Clara J.
 Reynolds, Miss Martha L.
 Reynolds, Mrs. William C.
 R. G. M.
 Rhodes, Charles M.
 R. H. S.
 Rice, Charles D.
 Rice, Mrs. Emma L.
 Rice, H. L.
 Richards, Mrs. A. H.
 Richardson, Misses.
 Richardson, Miss Caroline E.
 Richardson, L. F.
 Richardson, Miss Marion L.
 Richmond, Mrs. Emma J.
 Riley, Mr. and Mrs. Charles E.
 Ripley, Mrs. Ellen A., and Sisters.
 Ripley, Mrs. George.
 R. I. S.
 Rives, G. W.
 Robbins, Miss Hazel L.
 Robbins, Miss Phila B.
 Robinson, Mrs. Arthur W.
 Robinson, Miss Frances M.
 Robinson, Lansing R.

 Robinson, Miss Rosamond.
 Robinson, Roswell R.
 Rockwell, Mrs. Edward M.
 Rodman, Miss Emma.
 Rogers, Miss Catherine L.
 Rogerson, Edward G.
 Rooney, Edwin R.
 Root, W. Henry.
 Ropes, James H.
 Ross, Henry F.
 Ross, John H.
 Rothwell, Miss Elise.
 Routledge, Miss Brenda.
 Rowell, Warren S.
 Russell, Mrs. J. B.
 Russell, Mrs. Robert S.
 Rust, James H.

 S.
 S., Mrs.
 Saltonstall, Mrs. R. M.
 Saltonstall, Robert.
 Saltonstall, Mrs. Robert.
 Sampson, Mr. and Mrs. Miles.
 Sargent, Mrs. Francis W.
 Sargent, Dr. R. C.
 Sargent, Mrs. S. A.
 Sargent, Mrs. Sarah F.
 Sawyer, Mrs. Mary A. G.
 Sayward, Mrs. William H.
 S. B. S.
 Schermerhorn, E. O.
 Scudder, Frances S.
 Scull, Mrs. Gideon.
 Seabury, Miss Caroline O.
 Seabury, Miss Sarah E.
 Searle, Mrs. Sarah F.
 Sears, Miss Annie L.
 Sears, Mrs. F. R.
 Sears, Jackson K., Estate of.
 Sears, Miss Phyllis.
 Sears, Mrs. P. S.
 Serrat, Mr. and Mrs. William D.
 Setchell, Dorothy and Stanley.
 Severance, Mrs. P. C.
 Seward, Mrs. William T.
 Sewing Club, North Chelmsford.
 Shattuck & Jones.

Shaw, Mrs. Charles E.
 Shaw, Mrs. G. H.
 Shaw, M. G.
 Shaw, S. Parkman, Jr.
 Sheehan, J. Leo.
 Shepard, Miss Helen L.
 Shepard, Mrs. Otis.
 Shepard, T. H.
 Shepley, Mrs. John F.
 Sherman, George H.
 Sherwin, General Thomas.
 S. H. S.
 Shuman, A.
 "Signet."
 Simpkins, Miss M. W.
 Sinsheimer, Mr. and Mrs. Stanley.
 Sisterhood of Temple Israel.
 S. J. B.
 Skinner, Miss Jeanette B.
 S. M. A.
 Smead, Robert S.
 Smith, Charles L.
 Smith, Mrs. Charlotte C.
 Smith, Miss C. Louise.
 Smith, Mrs. Elizabeth H.
 Smith, Miss Etna E.
 Smith, F. E.
 Smith, George A.
 Smith, Jeremiah,
 Smith, Miss Marion A.
 Snelling, Mrs. Howard.
 Snelling, Mrs. R. P.
 Snow, Miss Rachel P.
 Sohler, Miss Mary D.
 Soule, Miss Julia P.
 Soule, W. P., & Co.
 Southworth, G. A.
 Sparrow, Mrs. J. Anna.
 Spaulding, Mrs. A. F.
 Spaulding, G. W.
 Spaulding, Miss Mary W.
 Spaulding, Mrs. M. D.
 Spaulding, William S.
 Spear, Misses.
 Spence, Miss Clara M.
 Spiller, D. H.
 Spitz, Oscar.
 Sprague, Dr. F. P.
 S. S.
 Stackpole, Mrs. Frederick D.
 Stearns, Mrs. Ella W.
 Steese, Mrs. Ellen S.
 Stenbeck, Mrs. Mary W.
 Stevens, Miss Caroline H.
 Stevens, Mrs. Elizabeth R.
 Stevens, Elizabeth W., Estate of.
 Stevens, Francis H.
 Stiles, Nathan.
 Stone, Mrs. Frederic.
 Stone, Nathaniel H.
 Streeter, Edward C.
 Strouse, Miss Lorraine M.
 Stryker, John A.
 Stuart, Elizabeth G., Estate of.
 Studley, Robert L.
 Summer Congregation, Lake Park, Vt.
 Sumner, Mrs. Eliot.
 Sunbeam Circle, Trinity Congregational
 Church, Gloucester.
 Sunbeam Club, Charlestown.
 Sunday-schools:
 Allerton, Church of our Saviour.
 Allston, Brighton Avenue Baptist, Phila-
 thea Class.
 Allston, Congregational.
 Amherst, First Congregational.
 Andover, South Congregational, Junior
 Department.
 Andover, South Congregational, Miss
 A. Josephine Abbott's Class.
 Auburndale, Congregational, Primary
 Department.
 Auburndale, Congregational, Cradle
 Roll.
 Beverly, First Baptist Bible School.
 Boston, Church of the Ascension, Kin-
 dergarten Department.
 Boston, Church of the Ascension, Pri-
 mary Department.
 Boston, First Presbyterian.
 Boston, Old South Bible School.
 Boston, Park Street Congregational,
 Kindergarten Department.
 Bridgewater, Scotland Trinitarian.
 Brighton, Congregational.
 Brookline, Bethany.

Sunday-schools:

Brookline, First Parish.
Brookline, Harvard Congregational,
Junior Department.
Brookline, Harvard Congregational,
Kindergarten Department.
Cambridge, First Parish.
Cambridge, North Avenue Congrega-
tional, Junior Department.
Cambridge, Pilgrim Congregational,
Kindergarten Department.
Cambridge, Shepard Memorial, Primary
Department.
Campello, South Congregational, Pri-
mary Department.
Canton, Unitarian.
Chelsea, First Baptist, Philathea Class.
Chelsea, First Baptist, Primary and
Beginners Departments.
Clifondale, Congregational, Primary,
Department.
Clinton, First Congregational.
Concord, First Parish.
Danvers, Maple Street Congregational.
Dorchester, Mission of the Epiphany.
Dorchester, Romsey Congregational, Pri-
mary Department.
Dorchester, Second Congregational.
Dorchester, Second Congregational, Pri-
mary Department.
Durham, N.H., Congregational.
East Walpole, Congregational.
Everett, First Congregational Bible
School.
Hanover, N.H., Church of Christ, Miss
Storrs' Class.
Harvard, Unitarian.
Haverhill, West Congregational.
Kennebunk, Me., Unitarian.
Lexington, Hancock.
Lynn, Central Congregational, Primary
and Beginners Departments.
Malden, Edgeworth Chapel, Primary
Department.
Malden, Forestdale Chapel, Primary
Department.
Mansfield, Orthodox Congregational.

Sunday-schools:

Medford, First Baptist, Primary Depart-
ment.
Melrose, Orthodox Congregational, Two
Classes.
Milford, N.H., First Congregational, Pri-
mary and Junior Departments.
Newagen, Me., Miss Zabriskie's Class.
Newport, Vt., Congregational, Primary
Department.
Newton, Channing.
Newton, Eliot Congregational.
Newton, First Church, Primary Depart-
ment.
Newton Upper Falls, Methodist, Primary
Department.
Newtonville, Central Congregational,
Primary Department.
Northampton, Unitarian.
North Easton, Unity.
Norwood, Congregational.
Norwood, Congregational, Cradle Roll.
Plymouth, Church of the Pilgrimage,
Cradle Roll.
Putnam, Conn., Second Congregational,
Mrs. F. D. Sargent's Class.
Quincy, Bethany Church Bible School.
Quincy, Unitarian.
Roslindale, Church of Our Saviour, Miss
Boyd's Class.
Roslindale, Church of Our Saviour, Miss
Hodkgins' Class.
Roslindale, Church of Our Saviour, Miss
Small's Class.
Roslindale, Church of Our Saviour, Mrs.
Whittemore's Class.
Roslindale, Congregational, Beginners
and Primary Departments.
Roxbury, Immanuel-Walnut Ave. Con-
gregational.
Roxbury, Immanuel-Walnut Avenue
Congregational, Primary Department.
Roxbury, Immanuel-Walnut Avenue
Congregational, Kindergarten Depart-
ment.
Salmon Falls, N.H., Miss Norcross'
Class.

Sunday-schools:

Saugus, First Universalist, Primary Department.
Sharon, Congregational, Primary Department.
Somerville, Union Square Presbyterian.
South Boston, Phillips Congregational.
South Braintree, South Congregational, Kindergarten Department.
South Framingham, Grace Congregational.
Swampscott, First Congregational, Adult Department.
Swampscott, First Congregational, Primary Department.
Watertown, Phillips Congregational.
West Bridgewater Bible School.
West Medway, Congregational, Primary Department.
West Somerville, Baptist, Philathea Class.
Whitman, Congregational, Kindergarten Department.
Woburn, First Congregational, Primary Department.
Wollaston, First Baptist, Primary Department.
Sunshine Club, Marlboro.
Sunshine Club, Post Island, Quincy.
Sunshine Society, Monson.
Suter, Mrs. John W.
Swan, Arthur R.
Sweet, Mrs. Gertrude Hunton.
Sweet, Hayward Hunton and Marion Hunton.
Swett, Miss Helen G.
Swift, Henry M.
Sylvester, Albert L.
Sylvester, Edmund Q.
Sylvester, Mrs. E. Q.

T (2 contributions).
Taylor, Mrs. E. O.
Teague, E. O.
Thacher, Misses.
Thaxter, Mrs. Mary G.
Thayer, Eleanor Arnold.
Thayer, Ethel Randolph, Jr.

Thayer, Mrs. F. Agnes Bliss.
Thayer, James Bradley.
Thing, Mrs. Annie E.
Thompson, Mrs. Arthur C.
Thompson, Mrs. Theodore.
Thorndike, Albert.
Thorp, Mrs. J. C.
Three Fields Ladies' Club.
Ticknor, Miss Caroline.
Tillinghast, Miss Ruby.
Tilton, Dr. Frank H.
Tinkham, Miss Alice S.
Todd, Thomas.
Toppan, Miss Sarah M.
Torrey, Miss Edith E.
Tower, Miss Ellen M.
Tower, Miss Florence E.
Tower, R. G.
Townsend, Miss Virginia F.
True Blue Clubs, Beverly.
Turner, Horace K., Jr., and John Latimer.
"Twins, The."
Twitchell, Miss Julia E.
Two Friends in Arlington.

Underwood, H. O.
Unity Club, First Parish Church, Cohasset.

Valentine, James J.
Varney, Miss Caroline S.
Vialle, Charles A.

W.
Wadleigh, Horace W., Estate of.
Wakefield, Miss Edith.
Wakefield, Julius R.
Wakefield 1905 Club.
Walker, Mrs. A. I. C.
Walker, Arthur L.
Walker, Grant.
Walker, Miss Mabel P.
Wallace, Mr. and Mrs. Herbert I.
Wallace, Mrs. Mary H.
Walnut Hill Christian Association, Walnut Hill School, Natick.
"Ward A Re-opening."
Ward, John.
Ward, William G.

Warren, Mrs. Bayard.
 Warren, Mrs. Winslow.
 Wason, Mrs. Mary I.
 Waterhouse, Mrs. Mary A.
 Waterman, Mrs. C. H.
 Watkins, George A.
 Watson, Mrs. G. Alice.
 Watson, Mrs. Lester.
 Watson, Mrs. R. C.
 Watters, Mrs. Elizabeth S.
 Webster, Mrs. Anna I.
 Weeks, Robert S.
 Weeks, W. P. B.
 Weld, Mrs. Hannah P.
 Wells, J. A.
 Wells, Miss Mary I.
 Wentworth, T. I.
 Weston, Mrs. Henry C.
 Wheeler, Miss D. A.
 Wheeler, Miss Helen L.
 Wheeler, Miss Isabelle.
 Wheelwright, J. W.
 Whipple, Mrs. F. A.
 Whitcomb, Sarah, Estate of.
 White, Mrs. Eliza Orne.
 White, Moses P.
 Whitin, Mrs. G. M.
 Whitman, James H.
 Whitten, Arthur F.
 Whitten, Mrs. G. R.
 Whitwell, Mr. and Mrs. Frederick S.
 W. H. S.
 Wiggin, Charles, 2d.
 Wiggin, Joseph.
 Wigglesworth, Mrs. Edward.
 Wight, Mrs. Florence I.
 Wilder, Henry H.
 Willcockson, George H.
 Williams, Miss Adelia C.
 Williams, Charles A.
 Williams, Mrs. Charles A., Jr.
 Williams, Mrs. Jeremiah.
 Williams, John D.

Williams, Mrs. Lester H.
 Williams, M. F.
 Williams, Ralph B.
 Williams, Samuel.
 Williams, Stillman P.
 Williams, Mrs. Wilma E.
 Wilson, Mrs. Elizabeth A.
 Wilson, Mehitable C. C., Estate of.
 Windeler, G. Herbert.
 Woman's Clubs:
 Aberdeen, Thread and Needle.
 Hudson, Philanthropic Department.
 Newtonville, Fortnightly.
 Yarmouthport, Friday Club.
 Wood, Mrs. Howard M.
 Woodart, A. F.
 Woodbridge, Miss Elizabeth D.
 Woodman, Miss Mary S.
 Woods, Henry D.
 Woodward, E. A.
 Worcester, Elizabeth, Estate of.
 Wotherspoon, Miss Caroline G.
 W. R. C.
 Wright, George G.
 Wrightington, Mrs. Charles C.
 W. R. W.
 Wylde, John.
 Wyman, Frank W.

 Y. M. H. Club, Medford.
 Young, Mrs. B. L.
 Young, Charles A.
 Young, Miss Fanny.
 Young People's Society, Mount Vernon
 Church, Boston.
 Y. P. S. C. E.:
 Allston, Congregational Church.
 Cambridge, North Avenue Congrega-
 tional Church.
 Dorchester, Pilgrim Congregational
 Church.
 Petersham, Union.

CONTRIBUTORS OF GOODS, CLOTHING, BOOKS, ETC.

- | | |
|---|-------------------------------|
| Anonymous. | Doyle, Miss Agnes M. |
| Adams, Miss E. | Dunham, Mrs. E. S. |
| Bailey, Mrs. E. T. | Edson, Miss Mary A. |
| Baker, Chester A. | Ellard, Mrs. E. F. |
| Bartlett, Misses. | |
| Bartlett, Miss Ruth. | Fall, Mrs. C. G. |
| Beebe, Mrs. Junius. | Fenno, Mrs. S. P. |
| Bell, Miss J. W. | Fiske, Miss Nellie G. |
| Bennet, Miss B. A. | Fogarty, Mrs. R. C. |
| Berry, Mrs. F. H. | Foster, Miss Fanny. |
| Branch Alliance, Unitarian Church, East
Walpole. | Fuller, Miss E. D. |
| Briggs, Mrs. H. P. | |
| Brooks, Miss Frances E. | Gallagher, Mrs. H. C. |
| Brown, Mrs. C. E. | Gardiner, Mrs. A. P. |
| Brown, Miss Eliza O. | Gardner, Miss F. |
| Brown, Mrs. H. W. | Gates, Mrs. H. K. |
| Brown, Mrs. J. E. | Gehling, Miss Dgrothy. |
| Brown, Mrs. Louise. | Gile, Mrs. E. E. |
| Brown, Mrs. M. E. | Gloucester, 18 Western Ave. |
| Brown, Mrs. S. C. | Gould, Mrs. William E. |
| Brown, Mrs. U. W. | Grange Auxiliary, Wilmington. |
| Brownell, Mrs. E. A. | |
| Brush, Mrs. E. C. | Hallam, Mrs. A. E. |
| Bullard, Mrs. J. B. | Harlow, Mrs. M. A. |
| Burrage, Mrs. J. K. | Hathaway, Miss L. |
| | Hawes, Mrs. L. L. |
| Carter, Miss Leslie. | Hawley, Mrs. R. E. |
| C. C. S. | Hayes, Mrs. |
| Chandler, Miss A. G. | Head, C. F. |
| Chapin, Miss Lillian. | Heidenrich, Mrs. Emily. |
| Chapman, Mrs. Clarissa A. | Hodgman, Mrs. G. E. |
| Cheever, Mrs. J. S. | Hodgman, Mrs. M. L. |
| Chestnut Hill, 45 Devon St. | Houghton, Mrs. Blanche E. |
| Clark, Mrs. Annie M. L. | Houston, Mrs. Mary L. |
| Counselman, Mrs. J. E. | Hudson, Mrs. E. W. |
| Crosby, Mrs. M. Louise. | |
| | Ide, Mrs. M. E. |
| Dahl, Mrs. F. W. | |
| Dickerman, Miss Foster D. | Jeffries, Mrs. William A. |
| Downs, Mrs. Albert E. | Joyce, Mrs. William. |

Kennedy, Dr. George G.
 King's Daughters' Circles:
 Bridgewater, Sewing Circle.
 Forest Park.
 Haverhill, Golden Opportunity.
 Holyoke, German Reformed Church,
 Faithful Workers.
 Littleton, Forget Me Not.
 Middleboro.
 South Boston.
 South Boston, Watchful.
 Taunton, Winthrop.
 Knowles, Mrs. A. L.
 Krow Eldeen Club, South Braintree.

Ladd, Mrs. Betsy.
 Ladies' Benevolent Society, First Parish,
 Hingham.
 Lawson, Miss Elizabeth.
 Lee, Mrs. George C.
 Lend a Hand Club, Framingham.
 Levi, Mrs. Robert.
 Loring, Miss E. L.
 Lovering, Mrs. J. L.
 Low, Mrs. Oscar.

McCarthy, Mrs. E. C.
 McKinnon, Mrs. E. G.
 Marston Company, Boston.
 Mayo, Miss Amy L.
 Mead, Mrs. E. W.
 Miller, Mrs. Charles H.
 Mirey, Miss M. S.
 Morse, Miss.
 Moulton, Miss H. R.
 Moyer, Mrs. A. M.

Needlework Guild of America, Boston
 Branch.
 Neptune Sunshine Branch, Provincetown.
 Nevens, Mrs. Harry L.
 Nolan, Mrs. Ellen.

Ogden, Mrs. W. G.
 Ogilvie, Miss Gertrude F.
 O'Rourke, Miss M. Elizabeth.
 Pettingill, Miss Phebe B.

Phippe, Miss.
 Porter, Mrs. F. E.
 Putnam, Miss Anna M.
 Reading, 129 Woburn Street.
 Reddington, Miss A. L.
 Rhodes, Mrs. George.
 Robinson, Miss M. R.
 Rude, Mrs. E. G.
 Russell, Mrs. C. L.

Sachsen, Miss Martha.
 St. Paul's Guild, Dedham.
 Sauntry, Miss B.
 Sawyer, Mrs. Henry B.
 Scott, Mrs. A. F.
 Searle, Mrs. Sarah F.
 Silver, Miss Beatrice W.
 Simpson, Mrs. Gertrude.
 Slate, Mrs. E. L.
 Snelling, Mrs. Howard.
 Stacey, Mrs. Lewis.
 Stetson, Mrs. Isaiah K.
 Stewart, Miss Margaret P.
 Swazey, Miss H. M.

Taber, Mrs. J. C. S.
 Taylor, Mrs. E. O.
 Thread and Needle Club, Aberdeen.
 Thurston, Mrs. F. L.
 Tillinghast, Miss Ruby.
 Travis, Mrs. C. B.
 Tuesday Tea Club, Boston.

Unitarian Church, Framingham.
 Universalist Mission Circle, Brookline.
 Universalist Mission Circle, Waltham.

Vannevar, Mrs. John.
 Virgin, Miss E. M.

Wakefield, Mrs. J. C.
 Wakefield 1905 Club.
 Watson, Mrs. Charles H.
 Weir, Mrs. A. S.
 Welch, Mrs. Charles W.
 Westboro District Nurse Association.
 Whipple, Mrs. F. A.

Whittemore, Mrs.
Willett, Mrs. Charles.
Williams, Frank Hope and John D., 2d.
Wilson, Mrs. S.

Women's Educational and Industrial
Union.
Woods, Miss J.
Wyman, Mrs. Gerald.

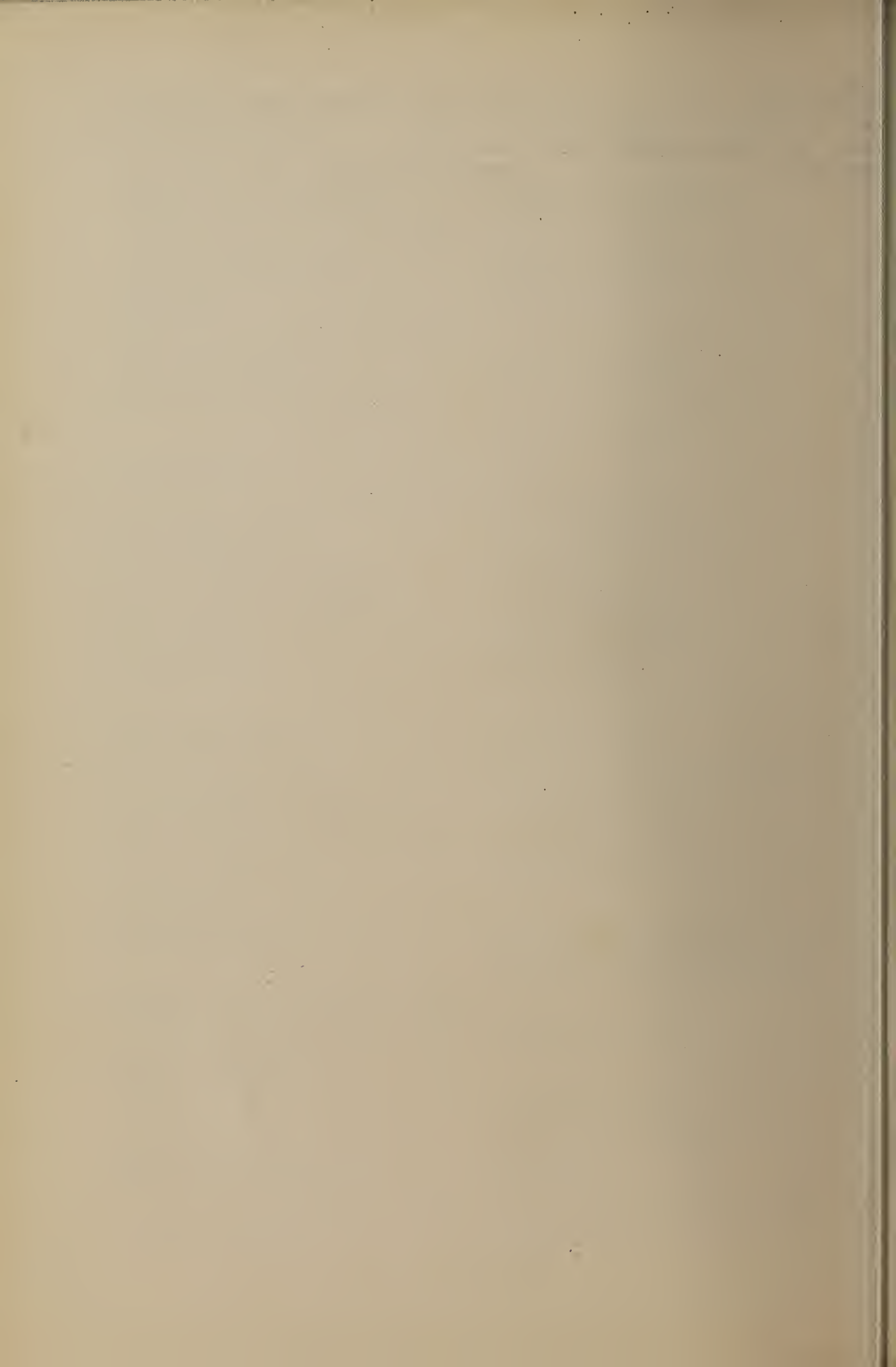

3767.40

THE BOSTON FLOATING HOSPITAL TWENTY-SECOND ANNUAL REPORT



SEASON OF NINETEEN HUNDRED AND FIFTEEN



The Boston Floating Hospital causes the following newspaper advertisement and appeal to appear each week

THE BOSTON FLOATING HOSPITAL

(Legal Title)

Organized 1894.

Incorporated 1901.

G. LORING BRIGGS, Manager.

54 Devonshire St. Telephone Main 3359.

During the heat of summer there are available 100 beds for continuous day and night service for sick babies and small children under 5 years of age and in addition there are over 100 beds for sick or convalescent babies and small children as day patients who are accompanied by their mothers.

We earnestly appeal for donations and bequests for this private charity for current expenses and endowment.

Board of Trustees

EDWARD W. POPE, *Chairman.*

GEORGE C. LEE, *Treasurer.*

WILLIAM H. BRAINERD, *Clerk.*

JAMES W. AUSTIN

ERNEST B. DANE

CHARLES E. MASON

GORHAM BROOKS

SAMUEL H. DURGIN, M.D.

PHILIP S. PARKER

ALLSTON BURR

ALLAN FORBES

HENRY B. SAWYER

FREDERIC H. CURTISS

SAMUEL F. HUBBARD

PHILIP S. SEARS

WILLIAM H. SLOCUM

Treasurer, GEORGE C. LEE (Lee, Higginson & Co.),

44 State St., Boston

GEORGE C. LEE, *Treasurer,*

The Boston Floating Hospital,

44 State Street, Boston.

Enclosed find the sum of.....Dollars
to be applied as follows:—

\$.....Current Expenses.

\$.....Endowment Fund.

Name,.....

★★★

Address,.....

The Boston Floating Hospital.

TWENTY-SECOND ANNUAL REPORT.

Boston, June, 1916

THE DOCTOR TO THE PATIENT
1916

Roanoke Hospital
Dec. 26, 1916

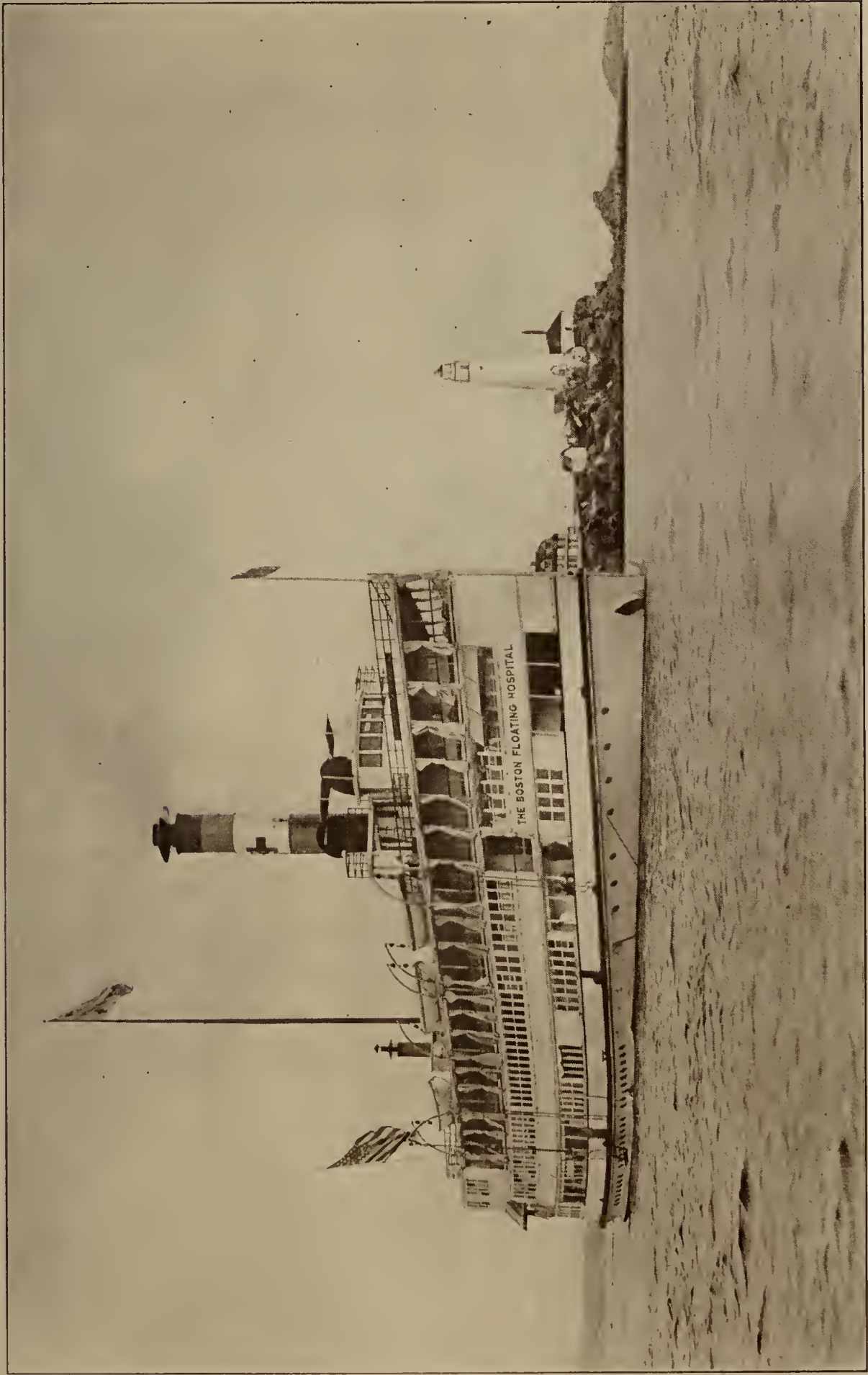

THE BOSTON FLOATING HOSPITAL AT ANCHORAGE OFF BOSTON LIGHT



Photo by Lloyd

EXAMINATION ON THE DOCK

THE BOSTON FLOATING HOSPITAL.

Members of the Corporation.

JAMES W. AUSTIN.	CHARLES W. JAYNES.
Miss ABBY A. BRADLEY.	GEORGE C. LEE.
WILLIAM H. BRAINERD.	CHARLES T. MAIN.
GORHAM BROOKS.	Rev. HAROLD MARSHALL.
ALLSTON BURR.	CHARLES E. MASON.
FREDERIC H. CURTISS.	WILLIAM MINOT.
ERNEST B. DANE.	PHILIP S. PARKER.
FRANK A. DAY.*	WILLIAM S. PATTEN.
SAMUEL H. DURGIN, M.D.	FRANCIS PEABODY, Jr.
ALLAN FORBES.	EDWARD W. POPE.
CHARLES P. GREENOUGH.	HENRY B. SAWYER.
HENRY S. GREW, 2d.	PHILIP S. SEARS.
N. PENROSE HALLOWELL.	WILLIAM H. SLOCUM.
ROBERT W. HASTINGS, M.D.	NATHANIEL H. STONE.
SAMUEL F. HUBBARD.	EDWARD R. WARREN.
CHARLES P. JAYNES.*	

RUFUS B. TOBEX, Founder of the Hospital.

* Deceased.

The Boston Floating Hospital, 1915.

OFFICE, 54 DEVONSHIRE STREET, BOSTON.

Board of Trustees.

EDWARD W. POPE, *Chairman.*

JAMES W. AUSTIN.

WILLIAM H. BRAINERD.

GORHAM BROOKS.

ALLSTON BURR.

FREDERIC H. CURTISS.

ERNEST B. DANE.

SAMUEL H. DURGIN, M.D.

ALLAN FORBES.

SAMUEL F. HUBBARD

GEORGE C. LEE.

WILLIAM H. SLOCUM.

CHARLES T. MAIN.

CHARLES E. MASON.

WILLIAM MINOT. †

PHILIP S. PARKER.

HENRY B. SAWYER.

Executive Committee.

EDWARD W. POPE, *Chairman.*

WILLIAM H. BRAINERD.

WILLIAM H. SLOCUM.

WILLIAM MINOT. †

ERNEST B. DANE

GORHAM BROOKS.

Clerk.

WILLIAM H. BRAINERD.

Treasurer.

GEORGE C. LEE, 44 State Street, Boston.

Manager.

G. LORING BRIGGS, Office, 54 Devonshire Street.

Consulting Staff.

CHARLES W. TOWNSEND, M.D.

ROBERT W. HASTINGS, M.D.

RICHARD M. SMITH, M.D.

JOHN LOVETT MORSE, M.D.

GEORGE W. GAY, M.D.

FRITZ B. TALBOT, M.D.

WILLIAM E. FAY, M.D.

ARTHUR C. JELLY, M.D.

Physician in Charge.

HENRY I. BOWDITCH, M.D.

Visiting Staff.

JAMES HERBERT YOUNG, M.D.

ARTHUR A. HOWARD, M.D.

EDWIN T. WYMAN, M.D.

JOHN W. HAMMOND, M.D.

ELMER W. BARRON, M.D.

Auxiliary Staff.

DANA W. DRURY, M.D., *Otologist.*

JAMES S. STONE, M.D., *Surgeon.*

BETH VINCENT, M.D., *Assistant Surgeon.*

JAMES B. AYER, M.D., *Mental Diseases.*

EDWIN H. PLACE, M.D., *Contagious Diseases.*

ROBERT G. LORING, M.D., *Ophthalmologist.*

WILLIAM T. COUNCILMAN, M.D., *Pathologist.*

JOHN HENRY BUFFORD, M.D., *Dermatologist.*

FREDERIC W. HOWE, *Director Food Laboratory.*

House Physician.

PAUL W. EMERSON, M.D.

Chief of Food Laboratory.

BRENTON R. LUTZ.

Bacteriologist.

FRANK GARM NORBURY, A.M.

Biological Chemist.

ALFRED W. BOSWORTH, A.M.

Senior House Officers.

MAX SEHAN, M.D.

WARREN RICHARDS SISSON, M.D.

CARL HENRY LAWS, M.D.

J. SUMNER TETER, M.D.

Junior House Officers.

CHARLES ULYSSES MOORE, M.D.

BURTON E. LOVESEY.

ARLIE VERNON BOCK.

Senior Externe.

JAMES WHITE BRUCE, M.D.

Junior Externe.

ALTON GOLDBLOOM.

J. ALOYSIUS DROOZ, M.D.

Medical Assistants.

SAMUEL A. COHEN.

Superintendent of Nurses.

Miss SARAH A. EGAN.

Assistant Superintendent of Nurses.

Miss IDA FARMER.

Night Superintendent of Nurses.

Miss JESSIE HINNES.

Supervisor of Day Patients' Deck.

Miss LONA A. WESTOVER.

"On Shore" Work.

Miss MARTHA H. STARK.

† Resigned.

The Boston Floating Hospital, 1916.

OFFICE, 54 DEVONSHIRE STREET, BOSTON.

Board of Trustees.

EDWARD W. POPE, *Chairman.*

JAMES W. AUSTIN.
WILLIAM H. BRAINERD.
GORHAM BROOKS.
ALLSTON BURR.
FREDERIC H. CURTISS.

ERNEST B. DANE.
SAMUEL H. DURGIN, M.D.
ALLAN FORBES.
SAMUEL F. HUBBARD.
GEORGE C. LEE.

CHARLES E. MASON.
PHILIP S. PARKER.
HENRY B. SAWYER.
PHILIP S. SEARS.
WILLIAM H. SLOCUM.

Executive Committee.

EDWARD W. POPE, *Chairman.*

WILLIAM H. BRAINERD.
WILLIAM H. SLOCUM.

GORHAM BROOKS.
ERNEST B. DANE.

Clerk.

WILLIAM H. BRAINERD.

Treasurer.

GEORGE C. LEE, 44 State Street, Boston.

Manager.

G. LORING BRIGGS, Office, 54 Devonshire Street.

Consulting Staff.

CHARLES W. TOWNSEND, M.D.
ROBERT W. HASTINGS, M.D.
RICHARD M. SMITH, M.D.

JOHN LOVETT MORSE, M.D.
GEORGE W. GAY, M.D.
FRITZ B. TALBOT, M.D.

WILLIAM E. FAY, M.D.
ARTHUR C. JELLY, M.D.
MAYNARD LADD, M.D.

Physician in Charge.

HENRY I. BOWDITCH, M.D.

Visiting Staff.

ELMER W. BARRON, M.D.

EDWIN T. WYMAN, M.D.

JOHN W. HAMMOND, M.D.

Auxiliary Staff.

DANA W. DRURY, M.D., *Otologist.*
JAMES S. STONE, M.D., *Surgeon.*
BETH VINCENT, M.D., *Assistant Surgeon.*
JAMES B. AYER, M.D., *Mental Diseases.*
EDWIN H. PLACE, M.D., *Contagious Diseases.*

ROBERT G. LORING, M.D., *Ophthalmologist.*
WILLIAM T. COUNCILMAN, M.D., *Pathologist.*
JOHN HENRY BUFFORD, M.D., *Dermatologist.*
FREDERIC W. HOWE, *Director Food Laboratory.*
WALTER C. MINER, D.M.D., *Stomatologist.*

House Physician.

PAUL W. EMERSON, M.D.

Chief of Food Laboratory.

LEIGHTON S. THOMPSON.

Bacteriologist.

FRANK GARM NORBURY, A.M.

Biological Chemist.

ALFRED W. BOSWORTH, A.M.

Superintendent of Nurses.

Miss SARAH A. EGAN.

Assistant Superintendent of Nurses.

Miss GRACE L. REID.

Night Superintendent of Nurses.

Miss JESSIE HINNES.

Supervisor of Day Patients' Deck.

Miss MARY J. HEITMAN.

"On Shore" Work.

Miss MARTHA H. STARK.

CONTRIBUTIONS TO GENERAL EXPENSE.

Contributions should be sent to GEORGE C. LEE, Treasurer, 44 State Street, Boston, or to the office of THE BOSTON FLOATING HOSPITAL at 54 Devonshire Street, Boston.

A WARNING IS GIVEN TO THE PUBLIC TO GIVE TO NO SOLICITOR OR CANVASSER, AS NONE IS EMPLOYED, AND IT IS ASKED THAT ALL PAYMENTS BE SENT DIRECT TO THE TREASURER OR TO THE HOSPITAL OFFICE.

NAMED DAYS AND NIGHTS.

It has long been the custom of this Hospital to allow to individuals or organizations the privilege of giving a name to a day or night, either as a memorial or to specialize the donor's interest in the work. The price for such privilege is \$150 for a day, \$100 for a night, and, where desired and possible, the same date may be reserved by the donor each year.

MEMORIAL BEDS.

Persons or organizations desiring a more permanent form of memorial may avail themselves of the privilege of giving a name to a bed for a period of five years on payment of \$250; and this privilege is continued for a like term on payment of an additional \$250. A bronze tablet indicates the name of the bed and the donor, and forms a perpetual remembrance of the gift.

DAILY MILK FUND.

The cost of cream, milk, fat free milk, buttermilk, and other foods for the sick infants, together with the attendant expenses of handling in the Food Laboratory, approximates \$20 a day.

A special form of help by Sunday-schools, children's clubs, and organizations or groups of children, combining their contributions, or by individual children, is made possible by a subscription of \$20 for each working day of the hospital ship, and will be designated as the "Floating Hospital Daily Milk Fund." The donor's name will be recorded and recognized in the same manner, as far as possible, as are donors of Named Days and Named Nights. This list will also be published in the Annual Report as a matter of record.

VISITORS.

While the Hospital is in commission during the summer, the boat returns to the pier at North End Park every afternoon at 4.30 (Sundays included), when visitors are always welcome to inspect the Hospital and see how the work is conducted.

LINEN.—PRINTED MATTER.

The Hospital is in great need of large supplies of old clean linen and cotton rags, such as worn-out table-cloths, napkins, white underclothing, towels, sheets, pillow-cases, etc. In the care of the very sick children intrusted to us we use quantities of this material.

Tags to be used in expressing bundles, boxes, or barrels, will be furnished.

Copies of the Annual Report, descriptive and printed matter, will be sent upon request.

FORM OF BEQUEST.

I give and bequeath to The Boston Floating Hospital (incorporated) the sum ofdollars to be applied to the uses of said corporation.

THE BOSTON FLOATING HOSPITAL.

SEASON OF 1915.

INTRODUCTION.

TO OUR SUPPORTERS AND THE INTERESTED PUBLIC:—

It is with profound gratitude that the Trustees of The Boston Floating Hospital present this report of the contributions that have been given us and the results obtained during our twenty-second year ending October 15, 1915.

The financial statements included in this report show a condition of which it is difficult to speak with too much thankfulness. They disclose to an extent we had not anticipated the place our institution has in the confidence and friendship of its supporters.

The World War, beginning in August, 1914, affected our income, although a considerable proportion of it was assured before that time. At the close of that fiscal year we faced a deficit in our current expense receipts and were obliged to meet the demands of extraordinary expense by a draft general.

During the year just closed the demand upon our people for the relief of suffering in other lands has been unprecedented, and the feeling has been general that local interests might reasonably expect a diminished support. The Trustees feared this, but the trust in our supporters embodied in our plans for the season was justified by the fact that we are enabled to show a small surplus instead of a deficit in current expense receipts.

Additions to our Endowment and General (replacement) Funds will be noted. The increase in the former places at the disposal of the Trustees about \$800 of yearly income for ordinary expenses, a sum not sufficient to make good the loss of our usual annual or occasional contributions from the donors, which loss must therefore be made good by the addition of new friends. Additional contributions must also be sought to meet the normal increase in the expenses of a growing work and the increase in cost of necessary medicines and hospital supplies caused by the present world-wide conditions.

The "On Shore" work has developed to a point where it is possible not only to visit former patients in their homes, as heretofore, but to establish during the winter a between-seasons clinic with our Resident Physician and nurses in attendance, to which these and other children may be brought for observation or treatment and the results of our summer work made more permanent. In other words, with the beginning of the new year The Boston Floating Hospital will begin an all-the-year service, with results, we anticipate, far outweighing the slight increase in annual expense.

The bacteriological work shows significant progress along lines not sufficiently developed as yet for positive assertion, but indicating a contribution to the knowledge of the causes and treatment of infantile gastroenteric diseases which will have far-reaching beneficent results. A substantial gift, which is noted in the Treasurer's report, provided special facilities for this work outside of the expense included in the annual budget.

A room on the boat has been set aside for instruction by talks and demonstration in the care of babies. This work is under the direction of the Superintendent of Nurses. Separate classes of mothers and young girls have been formed, and the value of the work has been shown in the eagerness of the pupils.

The valuable course of lectures to the nurses given by members of the various staffs has this year been stenographically reported and copies given to the graduates, thus making them of permanent value. The examinations have been extended to cover more thoroughly the Food Laboratory work of the nurses. The character and scope of this examination may be judged by the sample questions covering two formulæ which are printed in addition to the usual Nurses' Examination paper.

The work of our biological chemist has assumed such importance that the engagement of Mr. Alfred W. Bosworth to give his entire time to it seems imperative. The prosecution of this work promises results which are likely to mark a most significant step in the advance of our knowledge of the effect of certain food elements on infants.

In conclusion, special attention is directed to the following items in the Treasurer's report for the past year:—

(1) *Interest on Endowment.* It will be noted that our income from this source is about 6.6 per cent. of our total receipts, and this fact, it is hoped, will present our strongest appeal, annually repeated, for additions to our Endowment Fund.

(2) *Hospital and Boat Expense.* Our moneys are expended under a carefully prepared segregated budget showing the estimated expense for each month of the year. In previous reports the statement of expenses has

shown the commodity or service costs; the present report shows in these two departments the departmental costs instead, *i.e.*, the kitchen and dining-room, laundry and fuel costs have been apportioned to the different departments into which the work is divided. We believe that the figures thus given show more clearly the cost of operation, both as a Boat and as a Hospital, than those submitted in previous years.

It may be of interest also to note the growth of the bacteriological work as indicated by the item for special apparatus and supplies, additional to the budget appropriation. The cost of these was met by a special contribution; the major portion of the apparatus and supplies included in this item are of unusual character and furnish a substantial addition to the equipment of the Hospital.

Encouraged by the successful work of the past year, so generously supported by our friends, and with the promise of scientific as well as practical advance in the year to come, the Trustees confidently ask for support from old friends and new with the purpose of still further accomplishment to the extent of their ability.

We are most grateful for the cordial co-operation of the press in the presentation of our work to the public and to many merchants and business men for courtesies extended during the year.

The detailed reports submitted we hope may prove of interest and value, and to merit your careful study.

WILLIAM H. BRAINERD,
Clerk.

REPORT OF THE PHYSICIAN IN CHARGE.

TO THE TRUSTEES OF THE BOSTON FLOATING HOSPITAL:—

Dear Sirs,—At the beginning of the present year, more properly after the close of the season of 1914, it was deemed advisable to reorganize the work of the Visiting Staff. By action of the Trustees the title of the Chairman was changed to Physician in Charge, and there was placed upon him the responsibility of selecting the members of the Staff to be associated with him in the season of 1915. It had been for some time known that the demands upon the time of Dr. Richard M. Smith and Dr. Fritz B. Talbot would prevent them from giving to our Hospital more of that valuable service which they had rendered during the years of their connection with the work, and while their resignations were accepted with regret both by the Chairman and the Trustees, we were pleased to have both these gentlemen accept appointments on the Consulting Staff.

The vacancies thus created were filled by the appointments of Dr. Arthur A. Howard and Dr. Edwin T. Wyman (Assistant Visiting Physicians in 1914) and the addition of Dr. John W. Hammond and Dr. Elmer W. Barron.

The work during the season of 1915 under the changed conditions was fully as efficient as in previous years, and its conduct perhaps more uniform, the continuous service during the summer proving more advantageous to the patients. I fully realize the extra demand upon the time and strength of the members of the Visiting Staff and desire to thank them most heartily for the enthusiasm and co-operation in their prolonged service which made the plan so successful.

The enthusiasm and general *esprit de corps* of the House Staff was unusual and deserves a cordial recognition, which I here record.

The scientific work under Alfred W. Bosworth, biological chemist, and Frank Garm Norbury, bacteriologist, marked definite advance, which it is hoped may be permanently recorded in forthcoming papers on this work and its results. The ward services were made smaller and the work thus concentrated, bringing into effect closer co-operation of the clinical and laboratory sides of the work. This process will be still further developed during the coming season, with, I believe, increased benefit to the patients.

The members of the Staff generally unite with me in hearty recognition of the co-operation of the Trustees in the successful endeavor to increase the efficiency and value of the work of the Hospital. With the encouragement thus given, we look forward with confidence to a still further advance along the lines of our work in the summer of 1916.

HENRY I. BOWDITCH,
Physician in Charge.



A PERMANENT WARD (BOW)



Photo by Lloyd

WATCHING THE DOCTOR

REPORT OF THE RESIDENT PHYSICIAN.

The work of the Hospital for the past season has been eminently satisfying, the records showing an increased number of individual patients cared for in both departments, ward and day patient, with a decreased length of service. This shortened stay in the Hospital, with a corresponding decrease in the percentage of deaths to total admissions, indicates more clearly than can be told in words the increased efficiency of our work.

With an increase of 24 permanent patients, the deaths were 20 less than in 1914, showing a death rate of 4.6 per cent. as against 5.8 per cent., a gain of 1.2 per cent. This seems a slight gain, but it means that this year nearly 50 more babies with the probabilities against them were saved as against the previous year, and this only in the permanent wards. The comparison carries in the day patient department.

An improvement is to be noted in the organization of the House Staff under Dr. Bowditch and the nursing force under Miss Egan, Superintendent of Nurses.

Of especial value to our young men has been the weekly clinics for consultation and exchange of opinions. The lectures of Dr. Councilman, Dr. Ten Broeck, and Prof. Bosworth were especially noteworthy.

The general management of the boat under the supervision of Mr. Briggs, the Manager, was, if possible, a larger contributing factor in the success of the work under my charge than ever before, and the absence of friction in so peculiar an institution as ours is a remarkable achievement.

I desire to again emphasize the recommendation made last year that agencies desiring to send patients to the Hospital shall, where possible, first communicate with us in order that arrangements may be made for the reception of the patient without delay and with the least inconvenience to the friends of the patient, or that we may provide for the child when our beds are all filled, as frequently happens during the season. Such co-operation would enable us to be helpful to a larger number of patients and so of greater benefit to the community.

A study of the subjoined statistical tables will prove of interest as indicating the scope of the medical work intrusted to me, beneath which are, of course, the vastly larger benefits which the Hospital has conferred.

The opportunity to serve in this work under the Board of Trustees is gratefully appreciated, and my thanks are due for many courtesies from the working force of the Hospital generally.

Respectfully submitted,

PAUL W. EMERSON,
Resident Physician.

PERMANENT PATIENTS.

Number of Patients, 366.

LOCALITIES FROM WHICH THEY CAME.

Avon	1	Chelsea	16
Belmont	3	Everett	12
Blackstone	1	Framingham	1
Boston:		Harrison, Maine	1
City Proper	84	Haverhill	1
Allston	1	Lexington	2
Brighton	6	Lynn, East	1
Charlestown	30	Malden	1
Dorchester	20	Medford	4
East Boston	28	Melrose	1
Hyde Park	1	Newton	2
Jamaica Plain	7	Quincy	4
Mattapan	1	Revere	6
Neponset	1	Somerville	19
Roslindale	2	Southboro	1
Roxbury	51	Stoneham	1
South Boston	25	Watertown	4
West Roxbury	1	Weymouth	1
	258	Winthrop	1
Bridgewater, East	1	Woburn	2
Cambridge:			
City Proper	16		
East Cambridge	3		
North Cambridge	2		
	21		366

AGES OF PERMANENT PATIENTS.

Under one year	234	63.8%
Over one year	132	36.2%
	366	100.0%

CONDITION OF PERMANENT PATIENTS ON DISCHARGE.

Relieved	263	72.3%
Unrelieved	34	9.0%
Against Advice	8	2.0%
Dead	61	16.7%
	366	100.0%

PERMANENT PATIENTS.

Number of patients	366
Number of days' treatment	6,349
Average number of days per patient	17.3

One case counted twice. 13 re-entries.

Seventeen (17) patients died within forty-eight hours of the time of admission, or 27.8% of total deaths, or 4.6% of total admissions.

DISEASES OF PERMANENT PATIENTS.

Abscess:		Indigestion	12
Back	2	Gastric	1
Para-Rectal	2	Intestinal	16
Scalp	3	Intestinal with Fermentation	8
Skin	1	Due to calcium	11
Acidosis	1	Due to carbohydrate	7
Adenitis, Cervical	1	Due to fat	10
Adenoids	2	Due to underfeeding	6
Alimentary Intoxication	1	Due to overfeeding	1
Anæmia, secondary	2	Due to improper feeding	4
Ankyloglossia	1	Infection. Acute	1
Bronchitis:		Intussusception	1
Acute	2	Keratitis	2
Acute spasmodic	1	Malnutrition	12
Cardiac Disease (congenital)	1	Meningitis:	
Conjunctivitis	5	Tuberculous	4
Diabetes	1	Microcephalous	1
Diarrhœa, Infectious:		Nephritis, Chronic	1
Flexner	63	No Disease	2
Gas Bacillus	0	Ophthalmia:	
Unknown	19	Non-specific	2
Streptococci	1	Otitis Media	25
Dilatation of the Colon (congenital),	1	Palsy, Cerebral Birth	1
Diphtheria, pharyngeal	1	Paralysis, Pseudo-Rachitis	1
Eczema	5	Peritonitis, Tuberculous	1
Empyema	4	Pertussis	2
Erythemia Multiformans	1	Pharyngitis	4
Feeding, Regulation of	117	Pneumonia:	
Furunculosis	4	Broncho	14
Hydrocele	2	Lobar	12
Hydrocephalus	3	Poliomyelitis. Anterior Abortive	1
Internal	1	Prematurity	7
Idiocy	1	Pyelitis	13
Impetigo	2	Pylorospasm	2
Contagiosa	1	Rachitis	16

Rhinitis	5	Kidneys	2
Scabies	1	Liver	2
Scorbutus	1	Lungs	2
Septicemia	1	Miliary	3
Septic Umbilicus	1	Omentum	2
Spasmophilia	1	Peritoneum	3
Spina Bifida	1	Pulmonary	5
Splenomegaly	2	Spleen	2
Status Lymphaticus	2	Thrush	18
Stomatitis	2	Thymus, Hypertrophy of	1
Ulcerative	1	Vaginitis, Non-specific	2
Syphilis (congenital)	1	Varicella	1
Tuberculosis:		Weaning	1
Bronchial Glands	2		
Other Glands	4		
			522

DAY PATIENTS, 1915.

Total number of patients	578
Total number of trips	3,937
Total number of days	78
Average number of patients per day	50.5
Bottles of milk furnished in place of trip	247

AGES OF DAY PATIENTS.

Number of patients under six months	127
" " " between six months and one year	195
" " " between one year and two years	131
" " " between two years and three years	72
" " " over three years	<u>53</u>
	578
 Cases referred to Shore Nurse	 128

CONDITION ON DISCHARGE.

Relieved	445
Unrelieved	47
Against advice	6
To Boston Floating Hospital permanent wards	<u>80</u>
	578

NUMBER OF DAY PATIENTS MAKING TRIPS.

1 trip	221	13 trips	7	25 trips	1
2 trips	70	14 "	6	26 "	2
3 "	45	15 "	4	27 "	1
4 "	26	16 "	8	28 "	3
5 "	22	17 "	5	29 "	0
6 "	27	18 "	4	30 "	1
7 "	12	19 "	3	31 "	2
8 "	15	20 "	7	32 "	2
9 "	10	21 "	5	33 "	5
10 "	11	22 "	6	34 "	0
11 "	15	23 "	3	35 "	2
12 "	9	24 "	1	36 "	0

37 trips	2	48 trips	0	59 trips	0
38 "	1	49 "	0	60 "	0
39 "	2	50 "	1	61 "	0
40 "	1	51 "	0	62 "	0
41 "	0	52 "	0	63 "	0
42 "	2	53 "	0	64 "	0
43 "	1	54 "	0	65 "	0
44 "	0	55 "	0	66 "	1
45 "	0	56 "	1		
46 "	2	57 "	0		578
47 "	3	58 "	0		

DISEASES OF DAY PATIENTS.

Adenitis, Cervical	5	Malnutrition	5
Anæmia	41	Mastoiditis	1
Arthritis, Chronic	1	Measles	8
Asthma	1	Microcephalus	1
Birth Palsy	1	Mongolism	2
Bronchitis	33	Nephritis	1
Bronchial Cleft	1	Osteomyelitis of Mandible	1
Blepharitis	2	Otitis Media	17
Congenital Heart	3	Peritonitis, Tuberculous	1
Conjunctivitis	2	Pertussis	2
Constipation	8	Pneumonia:	
Convulsions	1	Broncho	2
Cleft Palate	1	Lobar	4
Cyst, Subhyoid	1	Convalescing from	6
Diarrhœa, Infectious	40	Phimosis	10
Diphtheria	2	Phlyctenular Conjunctivitis	1
Eczema	4	Poliomyelitis (old)	1
Empyema	3	Pyelitis	3
Erythema Multiformans	1	Pylorospasm	1
Furunculosis	3	Regulation of Feeding	121
Glossitis	1	Rachitis	89
Healthy Children	49	Scorbutus	2
Hernia:		Spasmophilia	2
Inguinal	2	Splenomegaly	1
Umbilical	8	Starvation	1
Hydrocele	1	Stomatitis, Aphthous	4
Hydrocephalus	3	Syphilis, Congenital	2
Impetigo Contagiosa	6	Thrush	5
Incised Wound of Thumb	1	Tuberculosis, pulmonary	3
Indigestion, Intestinal with Fermentation	124	Weaning	2
Laryngismus Stridulus	1		

LOCALITIES FROM WHICH THEY CAME.

Arlington	1	Chelsea	13
Belmont	1	East Dedham	1
Boston:		Everett	9
City Proper	311	Holyoke	1
Charlestown	61	Ipswich	1
Dorchester	11	Lawrence	2
East Boston	43	Lexington	1
Hyde Park	1	Lynn	2
Jamaica Plain	5	Malden	5
Roslindale	1	Quincy	2
Roxbury	40	Revere	2
South Boston	14	Somerville	22
West Roxbury	1	Stoneham	1
	488	Watertown	4
Brighton	1	Weymouth	1
Brookline	1	Winthrop	1
Cambridge:		Woburn	1
City Proper	15		
East Cambridge	1		
North Cambridge	1		
	17		578

Days' service:

Permanent Patients	6,349
Day Patients	3,937
Well Children	412
Mothers	1,625
Total	12,323

Total amount of Breast Milk	368½ quarts
Total Number of Feedings	73,029

HOUSE OFFICERS TO WHOM DIPLOMAS HAVE BEEN GIVEN.

WILLIAM ALLAN, M.D.	1907	HENRY F. KEEVER	1908
EDWARD P. BAGG, Jr.	1911	ARTHUR L. KENDALL	1906
DONALD V. BAKER	1911	PHILIP T. KENNEDY	1911
NATHANIEL L. BERRY	1903	LEON T. KEWER	1914
RAYMOND BLISS	1909	ARTHUR G. KILBOURN	1902
ARLIE V. BOCK	1915	GEORGE C. KING	1911
GEORGE H. BODLEY	1906	EDWARD ALLEN KNOWLTON	1909
HORACE K. BOUTWELL	1906	CHARLES H. LAWRENCE, Jr.	1910
JAMES F. BOWEN	1908	CARL H. LAWS	1915
JAMES W. BRUCE	1915	C. J. LEARY	1897
WILLIAM S. BUCKLEY	1902	JOSEPH A. LEVEK	1914
BENJAMIN T. BURLEY	1901	DAVID J. LEVY	1906
THOMAS F. CAPELES	1912	HARRY L. F. LOCKE	1912
LAURENCE D. CHAPIN	1906	WILLIAM PALMER LUCAS	1907
WYVERN A. COOMBS	1914	CHARLES L. MCGRAY	1914
BRONSON CROTHERS	1908	WILLIAM W. MCKIBBEN	1900
A. R. CUNNINGHAM	1912	CLYDE H. MERRILL	1913
JOHN FRANCIS CURRAN	1912	CHARLES U. MOORE	1915
OREN N. DAGES	1910	SAMUEL F. MULLINS	1906
ALEXANDER A. DAY	1911	WAY SUNG NEW	1913
JOHN S. DERR	1909	RALPH W. NICHOLS	1912
WILLIAM A. DUTCHER	1905	WILLIAM STEPHEN PARKER	1909
FRANCIS S. ECHOLS	1914	ARTHUR L. PATCH	1908
HERBERT W. ELLAM	1903	KARLTON G. PERCY	1911
PAUL WALDO EMERSON	1913	HAROLD E. PERRY	1913
RICHARD S. EUSTIS	1913	WAYNE S. RAMSEY	1912
YATES W. FAISON	1912	CLYDE AUGUSTUS ROEDER	1907
ALEXANDER O. FASSER	1905	ROY A. SADLER	1906
JOHN F. FENNESSEY	1903	R. M. SANTOSS	1913
HENRY S. FRUITNIGHT	1908	ALPHA R. SAWYER	1905
GEORGE H. GILLETTE	1914	FREDERICK W. SAWYER	1898
ALTON GOLDBLOOM	1915	MAX SEHAN	1915
FRANK B. GRANGER	1902	WARREN R. SISSON	1915
J. VICTOR GREENBAUM	1911	GEORGE G. SMITH	1907
LOUIS GROSS	1914	HAROLD J. STEELE	1907
ROBERT G. HALL	1911	MILTON G. STURGIS	1903
FREDERICK V. HARDWICK	1903	JEREMIAH B. SULLIVAN	1905
LEWIS L. W. HILL	1913	EDWARD A. SUPPLE	1907
LOUIS HOAG	1901	J. SUMNER TETER	1915
GEORGE W. HOLMES	1905	LESTER H. TRUFANT	1906
HENRY S. HOWARD	1913	BENJAMIN VAN CAMPIN	1908
EDWARD D. HURLEY	1904	HERBERT F. VANORDEN	1909
PHILIP C. JEANS	1911	CHARLES D. WILKINS	1899
ALBERT JOHANN	1911	JOHN H. WOODRUFF	1908
FREDERICK JOHNSON	1897	B. L. WYATT	1904
MEREDITH R. JOHNSTON	1914	JAMES HERBERT YOUNG	1909
HENRY W. KAPLOWITCH	1912		

NURSES TO WHOM DIPLOMAS HAVE BEEN GIVEN.

1899.

ELIZABETH ADAMS	Free Hospital for Women, Boston
BERTHA M. ANDREWS	Malden Hospital, Malden
MARGARET A. BURNS	Eliot Hospital, Keene, N.H.
ADA L. LORING	Somerville Hospital, Somerville
ELSIE E. MITCHELL	Massachusetts General Hospital, Boston
ELLEN G. PARKER	Boston City Hospital, Boston
ALICE M. REDIKER	Free Hospital for Women, Boston
ELLISON B. SPENCER	Free Hospital for Women, Boston

1900.

MARY G. DURGIN	Free Hospital for Women, Boston
NELLIE J. HOBBS	Massachusetts General Hospital, Boston
CATHERINE F. HUGHES	Somerville Hospital, Somerville
JEAN F. JAMES	Frost Hospital, Chelsea
LUCY MACBRIDE	Boston City Hospital, Boston
MARY H. MACDONALD	Women's Charity Club Hospital, Boston
GRACE V. MCDUGALL	Whidden Memorial Hospital, Everett
DOROTHY M. MACVICAR	Whidden Memorial Hospital, Everett
JENNIE F. MOORE	Massachusetts General Hospital, Boston
SERAPHINE SCHRIDER	Massachusetts General Hospital, Boston
HARRIET A. SMITH	N.E. Hospital for Women and Children, Boston

1901.

FANNIE F. ADLER	Jewish Hospital, Cincinnati, Ohio
CAROLYN A. BROWN	St. Luke's Hospital, San Francisco, Cal.
LAURA M. CHAMBERLAIN	Women's Charity Club Hospital, Boston
CLARA L. T. DAVIS	Women's Charity Club Hospital, Boston
LOUISA J. HANNAPPEL	Rhode Island Hospital, Providence, R.I.
CARRIE M. KELLOGG	City Hospital, Worcester
MARTHA H. MULLARKY	Massachusetts General Hospital, Boston
ANNA J. NEWCOMB	City Hospital, Worcester
ANNIE A. O'LAUGHLIN	Women's Charity Club Hospital, Boston
ANNIE B. ROSE	City Hospital, Worcester
MARY SHEETZ	Maryland Lying-in Hospital, Baltimore, Md.
BARBARA SNYDER	German Hospital, Newark, N.J.

1902.

ANNA G. DAY	New England Baptist Hospital, Boston
MARGARET FOWLER	Anna Jacques Hospital, Newburyport
JOSEPHINE HALBERSTADT	German Hospital, Newark, N.J.

FLORENCE IRVING Adelaide Hospital, South Australia
 KATHERINE JONES State Hospital, Pennsylvania
 MARION F. KEEFE Butler Hospital, Providence, R.I.
 FLORENCE A. LAFLEUR State Hospital, Tewksbury
 BESSIE MACMULLEN Boston Insane Hospital, Boston
 JESSIE L. MARRINER St. Luke's Hospital, New Bedford
 FRANCES MORGAN Elliot Hospital, Manchester, N.H.
 ETHEL M. OWEN Boston Insane Hospital, Boston
 ALMIDA S. PETERSON Augustana Hospital, Chicago, Ill.
 GRACE N. ROBINSON N.E. Hospital for Women and Children, Boston
 EVA J. RUTHERFORD Longwood Hospital, Boston
 MARY DECORMIC SCHAFFER Long Island Hospital, Boston Harbor
 ANNIE B. SCHEIDERER New England Baptist Hospital, Boston

1903.

MARY F. BAKER Memorial Hospital, Concord, N.H.
 ANNIE W. BROWN Memorial Hospital, Concord, N.H.
 HELEN F. CARR Massachusetts Homœopathic Hospital, Boston
 EMMA W. CASE Pottstown Hospital, Pottstown, Penn.
 SUSANNE CLARK Presbyterian Hospital, Pittsburg, Penn.
 FLORENCE I. CORBETT St. Luke's Hospital, Duluth, Minn.
 ANNIE I. FERGUSON Elliot Hospital, Manchester, N.H.
 SIGNA D. HAMMER Jefferson Medical College Hospital, Philadelphia, Penn.
 MARY E. HENNESSY Isolation Hospital, Worcester
 IDA MAY HICKOX City Hospital, Worcester
 BERTHA M. JONES Pottstown Hospital, Pottstown, Penn.
 ANTOINETTE LIGHT University Hospital, Ann Arbor, Mich.
 FLORENCE A. MACDONALD Whidden Memorial Hospital, Everett
 MABEL E. NAUGHTON Children's Hospital, Philadelphia, Penn.
 MAUDE L. PARKES Nathan Littauer Hospital, Gloversville, N.Y.
 MARY ALICE PEPPER Union Hospital, Kansas City, Mo.
 FLORENCE N. PERDUE, Isolation Hospital, Worcester, Lying-in Hospital, Providence, R.I.
 ELLA H. PLUNKETT Boston City Hospital, Boston
 MARTHA M. RICHARDS Smith Infirmary, New Brighton, Staten Island, N.Y.
 FLORENCE SALMON Grace Hospital, New Haven, Conn.
 MARIE SCHWARTZ Nathan Littauer Hospital, Gloversville, N.Y.
 MARY E. SHANNON City Hospital, Cincinnati, Ohio
 JESSICA E. SKINNER Woman's Hospital, Chicago, Ill.
 LAURA M. SMITH Isolation Hospital, Worcester, Lying-in Hospital, Providence, R.I.
 HARRIET L. TURVER Grace Hospital, Detroit, Mich.

1904.

LENA M. BOSTWICK Packer Hospital, Sayre, Penn.
 ISABEL M. BRAND Brooks Memorial Hospital, Dunkirk, N.Y.
 MARGARET B. FERGUSSON Boston City Hospital, Boston
 ALICE P. GOODWIN Massachusetts Homœopathic Hospital, Boston
 EDYTH B. HAWKINS Metropolitan Hospital, New York City

CLARA HERB Prescott Hospital, Appleton, Wis.
MARGARET M. HOGAN St. Lawrence State Hospital, Ogdensburg, N.Y.
FRANCES A. HUTSON Clinton Hospital, Clinton
MARY A. KENNEY Boston City Hospital, Boston
HILDA O. LAWSON New Hampshire State Hospital, Concord, N.H.
ANNIE J. LOWE Boston City Hospital, Boston
ELIZABETH MURPHY Margaret Pillsbury Hospital, Concord, N.H.
MINNIE NORTHROP Santa Ana Hospital, Santa Ana, Cal.
AGNES I. QUIRK Boothby Hospital, Boston
ALICE A. STANTON Brooks Memorial Hospital, Dunkirk, N.Y.
MAUDE A. SWEeley Lock Haven Hospital, Lock Haven, Penn.
BEATRICE J. TAYLOR Cushing Hospital, Roxbury
JOSEPHINE C. TERRIEN Fannie Allen Hospital, Winooski, Vt.

1905.

MIRIAM BARRAR Frost Hospital, Chelsea
ELIZA J. BORTHWICK Elizabeth General Hospital, Elizabeth, N.J.
SUSAN A. CAMPBELL Claremont Hospital, Claremont, N.H.
NORA M. CONNOR City Hospital, Worcester
NELLIE E. FALES Worcester Insane Hospital, Worcester
MARY R. V. FITZPATRICK German Hospital, Newark, N.J.
D. VIOLA HARRINGTON Quincy Hospital, Quincy
LOUISA M. HELLERICH Robert Packer Hospital, Sayre, Penn.
AGNACE E. MACKENZIE Robert Packer Hospital, Sayre, Penn.
MARGARET McRAE Women's Charity Club Hospital, Boston
MARY E. MURRIN Fannie Allen Hospital, Winooski, Vt.
KATHERINE O'DONNELL Long Island Hospital, Boston Harbor
JULIA S. PABOR Baptist Hospital, St. Louis, Mo.
LEONICE E. PARKER Frost Hospital, Chelsea
ESTHER PICKEL Clinton Hospital, Clinton
JOSEPHINE PLOWMAN Butterworth Hospital, Grand Rapids, Mich.
ELLA B. POOL City Hospital, Holyoke
ANNIE McR. ROSS Butterworth Hospital, Grand Rapids, Mich.
MINNIE E. SCHEU Washington Hospital, Washington, Penn.
KATIE M. SPANGLER Jefferson Medical College Hospital, Philadelphia, Penn.
LULU C. SUDDOTH Washington Hospital, Washington, Penn.
CORA E. WARREN Butterworth Hospital, Grand Rapids, Mich.
ELEANOR G. WEAVER Robert Packer Hospital, Sayre, Penn.

1906.

LUCIE ELLEN BARTRAM General Hospital, Elizabeth, N.J.
DORA BELLE BATTSON Parker Memorial, State University, Mo.
MARIAN ALICE BURNS Lutheran Hospital, St. Louis, Mo.
JANE CALLAGHAN St. Luke's Hospital, Duluth, Minn.
MINNIE LAVINIA CAMPBELL Springfield Hospital, Springfield
MARY ELIZABETH CUMMINGS State Hospital, Concord, N.H.
DAISY DEAN DAVIS Danville Hospital, Danville, Ill.

VERNETTA FLORENCE DUNBAR . . . New Hampshire Memorial Hospital, Concord, N.H.
 SARAH ALOYSIA EGAN Brooklyn Homœopathic Hospital, Brooklyn, N.Y.
 IDA AMELIA FARMER Mary Fletcher Hospital, Burlington, Vt.
 LENA EMMA FISCHER Westboro Hospital, Westboro
 MARY ALICE HAINES City Hospital, Harrisburg, Penn.
 MARY LOUISA HAYNES Mary Fletcher Hospital, Burlington, Vt.
 MARIE RUNDELL HENCHMAN City Hospital, Albany, N.Y.
 FLORA BELLE HINKLEY Adams Nervine Hospital, Jamaica Plain
 GERTRUDE HOLMES Newton Hospital, Newton
 FRANCES MAE HOSTETTER St. Joseph's Hospital, Lancaster, Penn.
 LYDIA BROWN JAMES Farrand T. S., Harper Hospital, Detroit, Mich.
 ELISE ALICE JECKO Garfield Memorial Hospital, Washington, D.C.
 CAROLINE ELIZABETH KNIERIEM St. Barnabas Hospital, Minneapolis, Minn.
 CECELIA AGNES LEMNER Carney Hospital, South Boston
 ANNIE FLORENCE LOCKHART Chipman Memorial Hospital, St. Stephens, N.B.
 ALICE CECELIA MCARDLE Grant Hospital, Columbus, Ohio.
 ANNA FRANCES MCDERBY New Hampshire Memorial Hospital, Concord, N.H.
 BEATRICE HELENA MACK Woman's Charity Club Hospital, Boston
 MAUDE WILLIAMSON MILLER Homœopathic Hospital, Pittsburg, Penn.
 MARY GERTRUDE MURDOCH Fall River Hospital, Fall River
 ELIZABETH PAUL St. Joseph's Hospital, Lancaster, Penn.
 SALLY ALICE PEW Bishop Training School, House of Mercy, Pittsfield
 MARGARET URSULA REILLY St. Vincent's Hospital, New York, N.Y.
 EMMA SARAH RICHARDSON Lynn Hospital, Lynn
 GRACE AMINA SNIVELY Farrand T. S., Harper Hospital, Detroit, Mich.
 MARIAN BARNES STORY Bishop Training School, House of Mercy, Pittsfield
 ANNA MARTHA STREAMER State Hospital, Buffalo, N.Y.
 MINNIE ELIZABETH SURBRAY City Hospital, Akron, Ohio
 MARY TASMAN Lynn Hospital, Lynn
 SARAH CAMERON WATTS City Hospital, Cortland, N.Y.

1907.

CARLOTTA NELSON ANDERSEN Charity Hospital, New Orleans, La.
 OLIVE MARGARET BAILEY Epworth Hospital, So. Bend, Ind.
 ABBIE MAY BARNES Bishop Memorial Hospital, Pittsfield
 CLARE E. BROOK St. Vincent's Hospital, Indianapolis, Ind.
 ETHEL PEARL BROWN Westboro Hospital, Westboro
 ANNA JANETTE CHRISTIANSON St. Barnabas Hospital, Minneapolis, Minn.
 JANNETT GORDON FLANAGAN St. Louis Hospital, St. Louis, Mo.
 MYRTELLA FOLLANSBEE Trull Hospital, Biddeford, Me.
 ELIZABETH LAURA FRANK Cortland Hospital, Cortland, N.Y.
 KATHERINE ELIZABETH GILLIS Holyoke City Hospital, Holyoke
 ANNA MARTHA HEALY Bishop Memorial Hospital, Pittsfield
 CONNIE GOLDEN HOWARD Medical Mission T. S., Boston
 HARRIETT FARWELL IVES Lowell General Hospital, Lowell
 ELIZABETH JANE KENNEDY Holyoke City Hospital, Holyoke
 JENNIE C. KNEVELS, Alma Sanatorium and St. Mary of Nazareth Hospital, Chicago, Ill.

MYRA BLANCHE LITTLE Hale Hospital, Haverhill
 ROSALIND MACKAY Postgraduate Hospital, Chicago, Ill.
 FRANCES INGRAM MCNEELY Elizabeth General Hospital, Elizabeth, N.J.
 BETTY WRIGHT MAYER Garfield Memorial Hospital, Washington, D.C.
 ISABEL N. MILTON Lowell General Hospital, Lowell
 ANNIE GRACE MONROE Westboro Hospital, Westboro
 MARGARET MORRIS Northwestern Hospital, Minneapolis, Minn.
 JULIA EMILY PEMBER Union Hospital, Fall River
 ANNA READ Union Hospital, Fall River
 KATHERINE REDDINGTON Trull Hospital, Biddeford, Me.
 MINNIE DOROTHY RHODES St. Barnabas Hospital, Minneapolis, Minn.
 MARGARET FRANCES SCOTT Claremont Cottage Hospital, Claremont, N.H.
 GRACE SHAW Claremont Cottage Hospital, Claremont, N.H.
 CHARLOTTE MAY SMITH City Hospital, Amsterdam, N.Y.
 DELYLA GILLIAM THORNE Garfield Memorial Hospital, Washington, D.C.
 LONA ALUNA WESTOVER Elliot Hospital, Manchester, N.H.
 ANNIE BEATRICE WOOD Bishop Memorial Hospital, Pittsfield
 MABEL JEAN WOODIN Victoria General Hospital, Halifax, N.S.
 MAUD MULLER YOUNG Lowell General Hospital, Lowell

1908.

ANNE DOUGLAS ARMITAGE St. Barnabas Hospital, Minneapolis, Minn.
 MARGARET ETHEL BAILEY Elliot Hospital, Manchester, N.H.
 LENORA MARY BENNETT St. Barnabas Hospital, Minneapolis, Minn.
 SARAH SNELL BLINN Pottstown Hospital, Pottstown, Penn.
 LAURA FRANCES BRAND St. Vincent's Hospital, Indianapolis, Ind.
 HARRIET MINNIE CAMPBELL, Bronson Hospital and Kalamazoo Asylum, Kalamazoo, Mich.
 KATHARINE CARAWAY Emergency Hospital, Nashua, N.H.
 SARA CORNING Mary Hitchcock Memorial Hospital, Hanover, N.H.
 ACHSA ALMA DORSEY Elliot Hospital, Manchester, N.H.
 LILLIAN AVIS EDGERLY Hope Hospital, Fort Wayne, Ind.
 JOHANNA WILHELMINE FIX Finley Hospital, Dubuque, Ia.
 ANNA FOLEY Mary Hitchcock Memorial Hospital, Hanover, N.H.
 MARGARET PEARL FREEMAN Pottstown Hospital, Pottstown, Penn.
 SARAH FRANCES GALLAGHER Columbus Hospital Training School, Chicago, Ill.
 JEANETTE MARTHA GEISER St. Barnabas Hospital, Minneapolis, Minn.
 EFFIE MELVINE HARNISH Lowell General Hospital, Lowell
 SARA ORLENE HENDERSON Freedmen's Hospital, Washington, D.C.
 MARGARET SEELY LADD John Seely Hospital, Galveston, Tex.
 ELLA VIRGE LEMMON Miami Valley Hospital, Dayton, Ohio
 CATHERINE ELIZABETH LOCKARY Somerville Hospital, Somerville
 THETA CLAY MEAD St. Luke's Hospital, Marquette, Mich.
 JOSEPHINE ELLEN MOORE Finley Hospital, Dubuque, Ia.
 EUNICE TEMPERANCE MUNSON,
 Union Benevolent Association Hospital, Grand Rapids, Mich., and Connecticut
 Training School, New Haven Hospital, New Haven, Conn.
 JESSIE ANNE PINKERTON Presbyterian Hospital, Omaha, Neb.

IDELLA REXROAT Wesley Hospital, Chicago, Ill.
 MARY CATHERINE SWANK Pennsylvania Hospital, Philadelphia, Penn.
 CATHERINE ANNA TIGHE Boston City Hospital, Boston
 HELEN VERONICA TOMPKINS Lowell General Hospital, Lowell
 EMILY MARY VALIQUETTE Miami Valley Hospital, Dayton, Ohio
 METTA CLARA WALBY Good Samaritan Hospital, Portland, Ore.
 MARCIA RACHEL WEBSTER Finley Hospital, Dubuque, Ia.
 JANE ESTELLE WILCOX Protestant Hospital, Dubuque, Ia.
 ELIZABETH ERWIN WILKINSON Hope Hospital, Fort Wayne, Ind.
 KATHRYN BLEIM YOST Lancaster General Hospital, Lancaster, Penn.
 SUZANNE YOUNG General Hospital, Elizabeth, N.J.

1909.

MARIE ADELAIDE ALDEN Hahnemann Hospital, Philadelphia, Penn.
 LEWELLA FRANCES BENTON Meriden Hospital Training School, Meriden, Conn.
 EUNICE BRAWLEY BOHANNON Dr. Joseph Price, Philadelphia, Penn.
 DOROTHEA L. BURGoyNE Boston City Hospital, Boston
 ANNA BUDD BURTON New England Baptist Hospital, Boston
 LOUELLA CATHERINE BUSCH State Hospital, Willard, N.Y.
 ETTA S. CHAPMAN Mercer Hospital, Trenton, N.J.
 MARIE GERTRUDE CHASE Lafayette Home Hospital, Lafayette, Ind.
 JULIA MARIE CODY New Jersey State Hospital
 ELIZABETH DOOLEY Jewish Hospital, Cincinnati, Ohio
 ETHELYN G. DUTCHER New Hampshire State Hospital, Concord, N.H.
 LILLIAN GRACE EDGECOMBE Boston City Hospital, Boston
 LULU J. FRAMPTON Indianapolis City Hospital, Indianapolis, Ind.
 FREDERIKA K. GAISER Miami Valley Hospital, Dayton, Ohio
 CARRIE EDNA GILBERT Lock Haven General Hospital, Lock Haven, Penn.
 EDITH AMELIA GRAU Boston City Hospital, Boston
 EVA FLORA GRAY Waldo Hospital, Belfast, Me.
 ANNA BURKE HAGGARTY Sisters of Providence, Springfield, Mass.
 CORRIS L. HAMMOND Hope Hospital, Fort Wayne, Ind.
 MAUDE HEATH Reid Memorial Hospital, Richmond, Ind.
 EMMA FRANCES HOGAN Sherman Hospital, Elgin, Ill.
 ELLA O. HUNT Baroness Erlanger Hospital, Chattanooga, Tenn.
 CAROLINE MAUDE LEWIS Bishop Memorial Hospital, Pittsfield
 LAURA BELLE McDOWELL City Hospital Training School, Springfield, Ohio
 ANNA MCGARY St. Vincent's Training School, Indianapolis, Ind.
 MARY DELLA MACRAE Brightlook Hospital, St. Johnsbury, Vt.
 MARY JOSEPHINE MARTIN General Hospital, Chatham, Ont.
 RENA H. MASON General Hospital, Chatham, Ont.
 IDA LOU MEIRS Elizabeth General Hospital, Elizabeth, N.J.
 JEAN MINGAY Memorial Hospital, Niagara Falls, N.Y.
 GRACE SMILEY MOREHOUSE Lafayette Home Hospital, Lafayette, Ind.
 GRACE LEONA REID Lake View Hospital, Danville, Ill.
 HORTENSE BEAUHARNAIS ROSE Jewish Hospital, Cincinnati, Ohio
 MARY ELIZABETH SCHELL Miami Valley Training School, Dayton, Ohio

SOPHIA C. SCHLESSELMAN Lafayette Home Hospital, Lafayette, Ind.
 MARY R. SHARP Chicago Polyclinic Hospital, Chicago, Ill.
 MARY LUCY SMITH Boston City Hospital, Boston
 ANNA BEULAH STOVER Lansing City Hospital, Lansing, Mich.
 MATTIE INEZ SWITZER Sibley Memorial Hospital, Washington, D.C.
 EMMA BOTT THOMAS City Hospital, St. Paul, Minn.
 ANNA LOUISE TITTMAN Springfield Hospital, Springfield, Ill.
 CHRISTINE A. URQUHART New Hampshire State Hospital, Concord, N.H.
 MARGARET JANE URQUHART Worcester Insane Hospital, Worcester
 EDNA MAY WILLISTON Charity Club Hospital, Boston
 PAULINE V. WILTERMOOD Lake View Hospital, Danville, Ill.

1910.

FLORENCE ESTELLE ATWELL Elkin Cooper Sanatorium, Atlanta, Ga.
 CELIA FRANCES BATTEY Syracuse Hospital for Women and Children, Syracuse, N.Y.
 ABBIE WINIFRED BELKNAP Charlesgate Hospital, Cambridge
 MAXINE E. BIEBESHEIMER Cincinnati General Hospital, Cincinnati, Ohio
 ANNA MARIE BRILBECK Hospital of the Good Shepherd, Syracuse, N.Y.
 CLARA BEATRICE CASE City Hospital, Minneapolis, Minn.
 MARY WELTY CHRISTY Passavant Memorial Hospital, Chicago, Ill.
 GRACE WHITTIER CUSHING New England Deaconess Hospital, Boston
 VINNIE DANIELSON St. Luke's Hospital, St. Paul, Minn.
 MINNIE B. DAWSON Methodist Episcopal Hospital, Des Moines, Ia.
 ANNA DILL "Norways," Indianapolis, Ind.
 GERTRUDE M. DUFFY Newark City Hospital, Newark, N.J.
 MARY M. EBERSOLE Harrisburg Hospital, Harrisburg, Penn.
 HENRIETTA KETCHUM ELLIOTT Mary Hitchcock Memorial Hospital, Hanover, N.H.
 MARIE FREY Red Cross Hospital, Cassell, Germany
 VIRGINIA PINKERTON GIBBES Presbyterian Hospital, Atlanta, Ga.
 MONA I. GIBSON Beacon Hill Hospital, Manchester, N.H.
 BEATRICE MAY GOSLING Prospect Heights Hospital, Brooklyn, N.Y.
 EDNA PERSIS GOSS Westboro Hospital, Westboro
 MARY I. HALL East Bay Sanatorium, Oakland, Cal.
 ELLA HAND City Hospital, Indianapolis, Ind.
 ANNA VALENTINE HAYDEN Leonard Morse Hospital, Natick
 KATHERINE P. IRWIN Paterson General Hospital, Paterson, N.J.
 INGEBORG CHRISTINE JOHANSEN Somerville Hospital, Somerville
 NELLIE MAY JONES "Norways," Indianapolis, Ind.
 MARY VERONICA KARAS Cobb Hospital, St. Paul, Minn.
 MILLIE M. KASSABAUM St. Peter's Training School, St. Peter, Minn.
 FLORENCE ALICE LUCEY Syracuse Hospital for Women and Children, Syracuse, N.Y.
 E. IRENE MCAFEE Elkin Cooper Sanatorium, Atlanta, Ga.
 GRACE M. MCCONNELL St. Luke's Hospital, Duluth, Minn.
 SOPHIE KATE MCGUIRE Philadelphia Polyclinic Hospital, Philadelphia, Penn.
 ESTHER L. PETERSON St. Peter's Training School, St. Peter, Minn.
 ANNA LUCINDA REID Buffalo State Hospital, Buffalo, N.Y.
 ADELE RICHARD Mercy Hospital, Chicago, Ill.

EDNA SNYDER Methodist Episcopal Hospital, Des Moines, Ia.
 ALBENIA B. SPINNEY Wentworth Hospital, Dover, N.H.
 S. MARGARET THOMAS Johns Hopkins Hospital, Baltimore, Md.
 CLORINDA FISHER THOMPSON Jefferson Medical College, Philadelphia, Penn.
 JOSEPHINE MAUDE TRASK Hale Hospital, Haverhill
 PEARL W. TURNER Wilson Sanatorium, Wilson, N.C.
 MARTHA WALKER Leonard Morse Hospital, Natick, Mass.
 SUSAN AUGUSTA WATSON Newton Hospital, Newton Lower Falls
 MARTHA VISTULA WEATHERSBEE Pittman Hospital, Tarboro, N.C.
 ADELINE BEATRICE WOODIN Quincy Hospital, Quincy

1911.

RUTH AKERS Union Hospital Training School, Terre Haute, Ind.
 CLEONE ESTHER BERLIN Robinwood Hospital, Toledo, Ohio
 CLARA AMANDA BOLEYN Finley Hospital, Dubuque, Ia.
 ANNIE ELIZABETH BRECHBIEL Chambersburg Hospital T. S., Chambersburg, Penn.
 ELEANOR BROOK BRIDGES Touro Infirmary, New Orleans, La.
 SARAH ELIZABETH BYRNES Hudson River State Hospital, Poughkeepsie, N.Y.
 MAY CAMPBELL Worcester State Hospital, Worcester
 ANNIE LOUISE CLARKE Massachusetts General Hospital, Boston
 ISABEL MARION CLOHECY Charity Hospital, Cleveland, Ohio
 ELGIE LEOTA COTTON Laconia City Hospital Training School, Laconia, N.H.
 MARY CECILIA CONROY Worcester State Hospital, Worcester
 MARTHA LILLIAN DAHL Westboro Training School, Westboro
 LILLY MAY DOW Lowell General Hospital, Lowell
 MARTHA ANN GRIFFIN Saginaw General Hospital, Saginaw, Mich.
 NETTIE WOODS GUTHRIE Woman's Hospital Training School, Philadelphia, Penn.
 MABEL BEATRICE HALL Lowell General Hospital, Lowell
 NELLIE BLANCHE HALL Butterworth Hospital, Grand Rapids, Mich.
 LILLIAN CARLTON HAYNES York Hospital and Dispensary, York, Penn.
 MARY JANE HEITMAN Springfield Hospital Training School, Springfield, Ill.
 EDNA BLANCHE HENRY Cincinnati City Hospital, Cincinnati, Ohio
 MABEL JANE HEWINS,

McLean Hospital Training School, Waverley, and Bellevue Hospital, New York, N.Y.

ELIZABETH HIGH Phoenixville Hospital, Phoenixville, Penn.
 JESSIE HINNES Paterson General Hospital, Paterson, N.J.
 AGNES LUCRETIA HOBGOOD Charity Hospital, New Orleans, La.
 ELIZABETH SCHOFIELD HOPKINS St. Vincent's Hospital, Norfolk, Va.
 LENORA EVELYN HUESTIS Memorial Hospital, Worcester
 GRACE VIRGINIA JONES Garfield Memorial Hospital, Washington, D.C.
 JULIANA KEELAND St. Mary's Hospital, Milwaukee, Wis.
 FANNY FERN KENNEDY Christ Hospital, Cincinnati, Ohio
 AMY LOURINE KITE Arkansas City Hospital, Arkansas City, Kan.
 LAURA AGNES KREER Mercy Hospital, Chicago, Ill.
 MARY ELIZABETH KUNKLE Williamsport Hospital, Williamsport, Penn.
 ALTA EUNICE LADD Lowell General Hospital, Lowell
 KATHERINE IDA LAUS St. Mary's Training School, Milwaukee, Wis.

CLARA CHRISTINA SONNIE Mercy Hospital, Pittsburg, Penn.
 NELLIE STOKER Noble Hospital, Westfield
 HARMISA WILHELMINA STOKES Johns Hopkins Hospital, Baltimore, Md.
 ALICE ANN TANGUAY Elliot Hospital, Manchester, N.H.
 ISABELLA EDNA TREGANZA St. Luke's Hospital, Marquette, Mich.
 KATIE MAGDALENA URBAN . . . Springfield Hospital Training School, Springfield, Ill.
 ISABELLA WILSON WHITE Charles Choate Memorial Hospital, Woburn

1913.

NELLIE MAE ALEXANDER Brainerd Hospital, Alma, Mich.
 MABEL EVELYN BROWN Allentown Hospital T. S., Allentown, Penn.
 JEANNETTE ELIZABETH CASEY Memorial Hospital, Mt. Pleasant, Penn.
 LYDIA CONOVER Elizabeth General Hospital, Elizabeth, N.J.
 ANNA CROW St. Joseph's Infirmary, Hot Springs, Ark.
 SARA DAILEY Mercy Hospital, Wilkesbarre, Penn.
 ANNIE BELLE DICKIE Westboro Hospital, Westboro
 ANNA E. DUEVER South Chicago T. S., South Chicago, Ill.
 MARGARET E. FARNSWORTH, Battle Creek Sanitarium and Hospital, Battle Creek, Mich.
 PAULINE GAGE Nashua Hospital Training School, Nashua, N.H.
 PHEBE GERTRUDE GARRISON Westboro Hospital Training School, Westboro
 HATTIE GODBOLD Brookhaven Sanitarium, Brookhaven, Miss.
 GUDRUN GRENAGER City Hospital, Minneapolis, Minn.
 KATHLEEN HAY Emergency Hospital, Nashua, N.H.
 CORA LOUISE HEARNE Wesley Hospital, Chicago, Ill.
 CORA LYDIA HEYWOOD Burbank Hospital, Fitchburg
 BERTHA GOODWIN KELLEY San Diego County Hospital, San Diego, Cal.
 MINNIE LUNDSTRUM Woonsocket Hospital Training School, Woonsocket, R.I.
 ALICE MADIGAN Westboro Hospital, Westboro
 ALLIE MAGOON Dana Memorial Hospital, Elkins, W.Va.
 MINNIE PEARL MARPLES Reid Memorial Hospital, Richmond, Ind.
 ETHEL MAYNOR Wilson Infirmary, Brookhaven, Miss.
 MINNIE HARRIET MORGAN Homœopathic Hospital, Reading, Penn.
 NELLE FAYE NOTESTINE Grant Hospital, Columbus, Ohio
 LILLIAN ANNA PARKER Union Hospital, Lynn
 LILLY RASMUSSEN Massachusetts Homœopathic Hospital, Boston
 AMY ROSS Central Maine General Hospital, Lewiston, Me.
 ELLEN ELIZABETH SANDERSON St. Luke's Hospital, South Bethlehem, Penn.
 ELLA HELEN SHAEFER Milwaukee County Hospital, Appleton, Wis.
 ETTA GRACE SIMMONS Manhattan Eye and Ear Infirmary, New York, N.Y.
 MABEL VERE SYMONDS Emergency Hospital, Nashua, N.H.
 MARY ETHEL TEAGUE Garfield Memorial Hospital, Washington, D.C.
 STELLA LORIE TEAGUE St. Vincent's Hospital, Birmingham, Ala.
 VILLA MAY TREFFRY Malden Hospital Training School, Malden
 GRACE D. UPTON Somerville Hospital, Somerville
 VIOLA MARY VISEL General Hospital, Elizabeth, N.J.
 FLORENCE MARY WARNER Elliot Hospital, Manchester, N.H.
 MARY LOUISE WILSON Framingham Hospital, Framingham
 HILMA ANNETTE WOLD Augustana Training School, Minneapolis, Minn.

EDNA ELEANOR ASH	Inge-Bondurant Sanatorium, Mobile, Ala.
MAUDE ESTHER BAITY	Watts Hospital Training School, West Durham, N.C.
ELMA BAKER	St. Joseph's Hospital, Hot Springs, Ark.
JOSEPHINE ROSALEE CADY	Inge-Bondurant Sanatorium, Mobile, Ala.
MARY THOMPSON BROWN	New England Deaconess Hospital, Brookline
LAURIE KATHLEEN CATTANACH	Rhode Island Hospital, Providence, R.I.
WINIFRED CULBERTSON	Jewish Hospital, Cincinnati, Ohio
LIDA MARION ELLISON	Lakeside Hospital, Cleveland, Ohio
ANNA GALLAGHER	Memorial Hospital, Nashua, N.H.
ROWENA FALL GOODWIN	Mary Fletcher Hospital, Burlington, Vt.
MARGURIETTA LLEWELLYN HAINES	Memphis City Hospital, Memphis, Tenn.
SARAH HAMRICH	New Haven Hospital, New Haven, Conn.
NANNA HASLUND	Michael Reese Hospital, Chicago, Ill.
ISABELLE GERTRUDE HEATON	St. Mary's Hospital, Rochester, Minn.
BELVA SINCLAIR HUNT	Westboro State Hospital Training School, Westboro
ETHEL CATHERINE HUNTIMER	St. Mary's Hospital, Rochester, Minn.
BLANCHE AMNER INGRAM	Memorial Hospital, Nashua, N.H.
MARGARET DAWSON JAMIESON	Michael Reese Hospital, Chicago, Ill.
GERTRUDE FRANCES HOSMER	Iowa Methodist Hospital, Des Moines, Ia.
SARA MARY JOHNSON	Howard Hospital, Philadelphia, Penn.
EUGENE FRANCIS JOHNSTON	Inge-Bondurant Sanatorium, Mobile, Ala.
CARRIE A. KOLARIK	Bishop Clarkson Hospital, Omaha, Neb.
BEULAH ROSE KNIGHT	Gordon Keller Memorial Hospital, Tampa, Fla.
CHRISTINE MACDONALD	New England Deaconess Hospital, Brookline
MINNIE MANLEY MACKENZIE	State Hospital, Worcester
LAURA MURIEL KEY	Miami Valley Hospital, Dayton, Ohio
MAE BELLE KELLOGG	Wesley Hospital, Chicago, Ill.
GRACE HESSIE KELLY	Public General Hospital, Chatham, Ont.
KATHERINE FLORENCE LUBY	St. Joseph's Hospital, Providence, R.I.
ROSE CATHERINE MCQUILLAN	Carney Hospital, South Boston
FAUSTINE VIOLA MAKER	Mary Fletcher Hospital, Burlington, Vt.
ALICE HARRIET MORSE	Nashua Emergency Hospital, Nashua, N.H.
MARY ANNA NEES	State Hospital, Westboro
ANNA MARIA WHITAKER PENNYPACKER,	
	Pennsylvania Hospital T. S., Philadelphia, Penn.
EVA MAY PORTER	Monson State Hospital, Monson
MAYME CECILIA PRATT	Beloit Hospital, Beloit, Wis.
LILLIAN GARFIELD PRICE	Pottstown Training School, Pottstown, Penn.
EDITH MAY PULS	Bishop Clarkson Hospital, Omaha, Neb.
BERTHA MAY SALZER	Jewish Hospital, Cincinnati, Ohio
BEATRICE SANBORN	Claremont General Hospital, Claremont, N.H.
MARTHA MARGRETTE SCHMIDT	St. Mary's Hospital, Rochester, Minn.
FRANCES MAY SIMMONS	Battle Creek Sanitarium, Battle Creek, Mich.
GRACE ELIZABETH STOWELL	Mary Hitchcock Memorial Hospital, Hanover, N.H.
MAUD ALICE STONE	St. Mary's General Hospital, Auburn, Me.
ANNA SOKOLL	St. Joseph Training School, Milwaukee, Wis.
BIRDYE EDWARDS SUTTON	Davis Memorial Hospital, Elkins, W. Va.

MARY TOMPKINS Gordon Keller Hospital, Tampa, Fla.
 ETHEL WILBUR Madison General Hospital, Madison, Wis.
 VIOLET GWENDOLYN WILSON Worcester State Hospital, Worcester
 PANSY LOUISE WILSON Worcester State Hospital, Worcester

1915.

MARY MABEL ANDERSON St. Anthony's Hospital, Rock Island, Ill.
 ALICE VICTORIA BACKMAN Waltham Training School for Nurses, Waltham
 KATHERYN EVELENA BAIRD Walker Hospital, Evansville, Ind.
 DORIS BAUWENS Danbury Hospital Training School, Danbury, Conn.
 TERESA BERNADINE BERTELS Rebekah Hospital, St. Louis, Mo.
 REBECCA FRANCIS BLOOD Massachusetts General Hospital Training School, Boston
 ADA MADGE BROWN Arkansas City Hospital, Arkansas City, Kan.
 RUTH REMITTA BROWN Allentown Hospital, Allentown, Pa.
 MARGARET JANE BRUCE Elliot Hospital, Manchester, N.H.
 EMMA ISABELLE BURNS Clinton Hospital, Clinton
 MARY ELLEN COUGHLIN Waltham Training School for Nurses, Waltham
 HENRIETTA FRANCES CURTIS Mercy Hospital, Manitou, Mich.
 LILLIAN J. DEITSCH Michael Reese Hospital, Chicago, Ill.
 CARRIE ETHEL FERREE Chambersburg Hospital, Chambersburg, Pa.
 FLORINA FLORENCE GOULET Waltham Training School for Nurses, Waltham
 SARAH CATHERINE GRANT Johns Hopkins Hospital Training School, Baltimore, Md.
 ESTELLE BLANCHE HACKENBERGER Findlay Home and Hospital, Findlay, Ohio
 MINNIE JOHANNA HAHN Lakeview Hospital, Danville, Ill.
 SABRA REGINA HARDY Asbury Hospital, Minneapolis, Minn.
 AGNES MAY HOTCHKISS Meriden Hospital Training School, Meriden, Conn.
 DORA MARIE JACOBSON Grace Hospital Training School, Chicago, Ill.
 ELIZABETH KENDALL Nashua Hospital, Nashua, N.H.
 ANNA ROSALIND KLEINSCHMIDT Rebekah Hospital, St. Louis, Mo.
 HANNA LOGAN Arnot Ogden Memorial Hospital, Elmira, N.Y.
 JULIA MARGARET MACDONNELL New Hampshire State Hospital, Concord, N.H.
 CATHERINE MONICA MAHER St. Mary of Nazareth Hospital, Chicago, Ill.
 BELL MARTIN MAXHEIMER Chambersburg Hospital, Chambersburg, Pa.
 LOTTIE CHRISTINE MELLEN Chambersburg Hospital, Chambersburg, Pa.
 LOUISE CAROLINE MOGENSEN St. Luke's Hospital, Utica, N.Y.
 JANETTIE MOORE Walker Hospital, Evansville, Ind.
 NETTIE NAOMI NELSON Sarah Leigh Hospital, Norfolk, Va.
 HELEN MARGUERITE NOTTINGHAM Mercy Hospital, Baltimore, Md.
 NELLIE OGILVIE Mercy Hospital, Chicago, Ill.
 GOLDEN BEATRICE PETERSON Baptist Sanatorium and Hospital, Houston, Tex.
 MAUD S. QUEEN State Hospital, Columbia, S.C.
 RUTH ALMA RALSTON St. Luke's Hospital, Cleveland, Ohio
 FLORENCE CATHERINE ROEDER Allentown Hospital, Allentown, Pa.
 EDITH CALLENDAR RUSSELL Auburn City Hospital, Auburn, N.Y.
 MARGARET ALICE RUSSELL Boston City Hospital, Boston
 MAUDE ETHEL SALMON Axtell Hospital, Newton, Kan.
 MARY ESTELLA STUART Amasa Wood Hospital, St. Thomas, Ont.

MARGARET ELLEN THOMPSON Gartley Ramsey Hospital, Memphis, Tenn.
 JEANETTE PACKARD WHITE Melrose Hospital, Melrose
 LORINDA A. M. WILDGRUBE University Hospital, Enid, Okla.
 MARY ELIZABETH WILSON Moline Public Hospital, Moline, Ill.
 ELLEN CECILIA WYNNE,
 Levering Hospital, Hannibal, Mo., and Boston Lying-In Hospital, Boston
 SIBYLLA ORTH YOUNG Waltham Training School for Nurses, Waltham

POST-GRADUATE SCHOOL OF THE BOSTON FLOATING HOSPITAL.

NURSES' EXAMINATION, 1915.

Express your meaning CLEARLY. Reread your answers.

1. Describe briefly the care of a premature baby.
2. (a) What is the pulse rate during the early weeks of life?
 (b) During the first year?
 (c) From second to third year?
 (d) From fifth to the eighth year?
3. What are the causes of constipation in infants?
4. What qualifications are essential for best results in a wet-nurse?
5. Draw up a rational diet for a child one and one-half years old, giving articles to be used, amounts and schedule of meals.
6. (a) How many teeth should the average baby have at one year of age?
 (b) At one and one-half years?
7. Describe the abnormal constituents found in the stools of infants and their probable causes.
8. Outline the nursing in cases of harelip and cleft palate before and after operation.
9. Outline the nursing in cases of spina bifida.
10. Why is early anti-toxin serum treatment of diphtheria so important?
11. What washes or salves could be used with safety by a nurse in an acute skin disease while awaiting instructions from a physician?

FORMULA I.

How much of each ingredient will be required to make a formula calling for

Fat	Sugar	Protein
4	6.5	1.5-16% cream

to be used 32 ounces in the mixture?

FORMULA IX.

Find the percentages of fat, sugar, and protein and the caloric value of the following mixture:—

16% Cream	2½ ounces.
F. F. Milk	4 ounces.
Sterile Water	13½ ounces.
Sugar of Milk	2 level tablespoons.

Give the percentages of fat, sugar, and protein in

Human Milk.	Whey.
Cows' Milk.	16% Cream.
Fat Free Milk.	

What percentages of cream are in the following ounces of a quart bottle of milk which has stood eight hours?—

The upper 4 ounces.	The upper 8 ounces.
The upper 6 ounces.	The upper 11 ounces.

SUMMARY OF TREASURER'S RECEIPTS AND EXPENSES.

For Year ended October 31, 1915.

Receipts (detail below)	\$47,724.76
Expenses (detail below)	47,369.10
Unexpended balance October 31, 1915	<u>355.66</u>

DETAIL OF TREASURER'S RECEIPTS AND EXPENSES.

For Current Year ended October 31, 1915.

RECEIPTS.

Contributions	\$44,652.74	
Interest on Deposits	118.29	
Interest on Endowment	2,953.73	\$47,724.76

EXPENSE.

Hospital:			
Food for Patients	\$2,682.60		
Bacteriology	1,413.83*		
Resident Physician and Assistant	1,178.65		
Pharmacy	686.80		
Nurses	11,672.60		
Supplies	1,797.90		
Miscellaneous Employees and their Expenses	1,783.87		
General	2,066.88		
Maintenance	674.49	\$23,957.62	
Boat:			
Insurance	\$1,437.50		
Operation	9,406.61		
Maintenance	3,882.49	14,726.60	
Administrative:			
Salaries	\$5,259.00		
Postage	223.62		
Stationery and Printing	173.32		
Annual Report and Postage	569.75		
Rent, Light, and Cleaning	453.40		
Office Supplies and Expenses	82.36		
Telephone	206.88		
Advertising	1,235.45		
Sundry Expenses	77.74	8,281.52	
Extraordinary:			
Deck and Ward Repairs	\$372.32		
Association Prevention of Infant Mortality Exhibit	31.04	403.36	47,369.10
Unexpended balance October 31, 1915			<u>\$355.66</u>

*DETAIL OF BACTERIOLOGICAL EXPENSE.

Salaries	\$1,000.00	
Supplies	301.65	
Miscellaneous	112.18	
Expense as above		\$1,413.83
Special Apparatus and Supplies not included in Budget		641.73
Total Bacteriological Expense		\$2,055.56

BALANCE SHEET, OCTOBER 31, 1915.

ASSETS.

Construction and Equipment	\$175,193.72	
Less Provision for Depreciation	164,466.28	\$10,727.44
Office Furniture		200.00
Hospital Utensils and Supplies		8,527.21
Unexpired Insurance		994.27
Accounts Receivable		100.00
Cash: George F. Parkman Fund	\$2,039.87	
Caleb Chase Fund	114.20	
General Expense	7,569.66	9,723.73
Trustees First Mortgage Bonds:		
Securities	\$370.00	
Cash	511.12	881.12
Trustees Endowment Fund:		
Securities	\$77,808.75	
Cash, Principal	8,095.61	
Cash, Income	700.00	
Accrued Interest Paid	28.12	86,632.48
Trustees General Fund:		
Securities	\$21,381.88	
Cash	1,458.90	22,840.78
		\$140,627.03

LIABILITIES.

Endowment Fund	\$85,932.48
General Fund	22,840.78
Special Bacteriological Fund	175.00
Vouchers Payable	268.37
Appropriation from General Fund	5,000.00
Current Profit and Loss	355.66
Contingent Surplus (provided boat could be sold for present value)	26,054.74
	\$140,627.03

REPORT OF TRUSTEES OF ENDOWMENT FUND.

Receipts:

Gift, an Anonymous Giver	\$5,000.00	
Gift, Caroline P. Adams Memorial	500.00	
Gift, Frances Mary Mackay Fund	10,000.00	
Bequest, Robert Charles Billings Fund	3,000.00	
Gift, Sewing Circle of 1873	100.00	
Bequest, Lydia Goddard Perkins Fund	5,000.00	
Bequest, Lewis Allen Drake Legacy	950.00	
Gift, Estate Ella F. Searle	500.00	
Gift, The Sturgis Fund	1,000.00	
Gift, Gertrude Howard Whitwell, Jr., Foundation	2,000.00	
Gift, Mrs. Edward S. Dane	5,000.00	
Bequest, Eliza J. Bell Draper Fund	1,000.00	
Gift, Charles Dalton Fund	1,000.00	
Gift, Estate Elizabeth B. Lothrop	1,000.00	
Bequest, Marion R. Lord Fund	1,000.00	
Bequest, Isabella W. Talbot	2,500.00	
Gift, Mrs. Blanche E. Houghton Fund	200.00	
Bequest, Charles H. Collins Fund	1,000.00	
Contribution, M. Jos. Doyle	2.00	
E. W. G. Memorial	1,000.00	
George N. Smalley Fund	10,000.00	
Mehitable C. C. Wilson Fund	5,437.50	
Allerton Floating Hospital Fund	1,000.00	
Gift, Henry D. Woods	5,000.00	
Gift, Samuel Williams	500.00	
Gift, Mrs. Annie E. Thing	25.00	\$63,714.50
Bequest, Maria D. Lockwood Trust		10,000.00
Bequest, Charles P. Jaynes Fund		12,049.23
Gift, Mrs. Annie E. Thing		25.00
Gain on Sale of Securities		143.75
		\$85,932.48

Invested as follows:

Boston & Maine R.R. 3½% Bonds	\$6,180.00	
City of Woonsocket, R.I., 3½% Bonds	5,243.75	
Chicago, Burlington & Quincy R.R. 3½% Bonds	2,820.00	
Illinois Central R.R. 3½% Bonds	948.75	
N.Y. Central Lines Equip. Tr. 5% Bonds	1,960.00	
Seattle-Everett 5% Bonds	3,950.00	
Seattle Electric 5% Bonds	4,950.00	
Galveston-Houston Electric Co. 5% Bonds	2,985.00	
Dominion Coal Co. 5% Bonds	1,460.00	
Portland Gen. Elec. 5% Bonds	1,000.00	
Fort Smith Lt. & Tr. Co. 5% Bonds	4,725.00	
Eastern Pa. Power Co. 5% Bonds	3,360.00	
Central Ark. Ry. & Lt. Co. 5% Bonds	4,750.00	
City of Omaha 4½% Bonds	2,970.00	
American Can Co. 5% Bonds	4,875.00	
Greater New York Development Co. Bonds	5,000.00	
Missouri and Kansas Telephone Co. Bonds	4,975.00	
U. S. Smelting, Ref'g & Mining Co. Bonds	4,882.50	
Puget Sound Traction, Lt. & P. Co. 6% Bonds	5,025.00	
Chic. Junc. Rwy. & U. S. Yds. 5% Bonds	4,950.00	
American Tel. & Tel. Co. 4% Bonds	888.75	
Cash in hands of Trustees	8,095.61	
Accrued Interest Paid	28.12	\$85,932.48

Respectfully submitted,

GEORGE C. LEE,
WILLIAM H. SLOCUM, *Trustees.*

REPORT OF TRUSTEES OF GENERAL FUND,

October 31, 1915.

Receipts:

Bequest of Francis Bartlett	\$2,500.00	
Bequest of Albert Buzzell	5,000.00	
Bequest of Mary A. Puffer	2,976.63	
Bequest of Julia M. Champlin	2,325.00	
Bequest of Mary A. Eaton	2,500.00	
Bequest of Charles H. Greenwood	2,000.00	
Bequest of Lydia A. Allen	374.19	
Bequest of Charles H. Sholes	1,598.00	
Bequest of Abigail F. Eaton	2,000.00	
Bequest of Mary A. Powars	200.00	
Bequest of H. W. Wadleigh	2,500.00	
Bequest of Caroline A. R. Whitney	500.00	
Estate of Jos. G. Dalton	500.00	
Estate of David Lyon	3,793.70	
Estate of Mary Upham Johnson	1,000.00	
Estate of Mary E. Jones	1,900.00	
Estate of Annie E. Maynard	200.00	
Estate of Clara I. Orcutt	300.00	
Estate of Albert A. Pope	1,559.25	
Estate of Mary A. Heath	8,000.00	
Estate of Anna S. McKenna	4,500.00	
Estate of Charlotte A. Bradstreet	4,376.88	
Estate of James M. Marsh	2,500.00	
May Rosevear White Fund	500.00	
	<u>\$53,603.65</u>	
Interest	796.65	\$54,400.30

Receipts Current Year:

Gift, Jackson K. Sears	\$500.00	
Bequest of Edward M. Ney	1,000.00	
Bequest of Mary A. Eaton	2,500.00	
Bequest of H. W. Wadleigh (see above)	2,500.00	
Bequest of Henry K. Barnes	1,000.00	
Bequest of James L. Merritt	50.00	
	<u>\$7,550.00</u>	
Interest	678.20	8,228.20
		<u>\$62,628.50</u>

Disposition of Receipts:

Appropriated for Purchase of Hospital Bonds	\$25,000.00	
Appropriated for Current Expenses	14,786.98	
Loss on Sale of Securities74	\$39,787.72
Amount of Fund October 31, 1915		<u>22,840.78</u>
Invested as follows:		<u>\$62,628.50</u>
Pope Mfg. Co. Stock	\$1,500.00	
Securities Estate Charlotte A. Bradstreet	4,350.63	
Am. Tel & Tel. Co. 4% Bond	896.25	
United Fruit Co. 5% Bond	985.00	
Swiss Confederation 5% Gold Notes	13,650.00	
Cash, Suffolk Savings Bank (May Rosevear White Fund)	255.20	
Cash in custody of Trustees	1,203.70	<u>\$22,840.78</u>

Respectfully submitted,

GEORGE C. LEE,
WILLIAM H. SLOCUM, *Trustees.*

LIST OF BEQUESTS AND GIFTS FROM ESTATES.

1901.		
Oct. 23.	Caroline P. Adams Memorial	\$500.00 Endowment
Nov. 11.	Frances Mary Mackay Fund	10,000.00 Endowment
1902.		
April 16.	Robert Charles Billings Fund	} 3,000.00 Endowment } 2,000.00 General
1903.		
Mar. 3.	Bequest, Mary L. Baldwin	500.00 General
Dec. 17.	Bequest, Cecelia E. Doudiet	1,000.00 General
1906.		
June 19.	Bequest, Lucy A. Upham	100.00 General
July 20.	Bequest, Louisa Goddard Perkins	5,000.00 Endowment
1907.		
Nov. 13.	Bequest, Sarah E. Potter	73,222.28 General
1909.		
Jan. 6.	Lewis Allen Drake Legacy	950.00 Endowment
Feb. 1.	Gift, Estate Ella F. Searle	500.00 Endowment
17.	Gift, The Sturgis Fund	1,000.00 Endowment
Mar. 13.	Bequest, George F. Parkman	10,000.00 General
30.	Bequest, Caleb Chase	10,000.00 General
July 30.	Bequest, Susan E. Gavett	3,000.00 General
Sept. 2.	Gift, Gertrude Howard Whitwell, Jr., Foundation	2,000.00 Endowment
Dec. 16.	Gift, Mrs. Edward S. Dane	5,000.00 Endowment
1910.		
Jan. 1.	Bequest, George William Boyd	5,000.00 General
Feb. 28.	Bequest, Eliza J. Bell Draper Fund	1,000.00 Endowment
April 3.	Bequest, Harriet F. Curtis	100.00 General
30.	Bequest, Mrs. Jane Dodge	100.00 General
Oct. 31.	Gift, Charles Dalton Fund	1,000.00 Endowment
1911.		
Feb. 8.	Bequest, Albert C. Buzzell	5,000.00 General
Mar. 16.	Bequest, Mary A. Puffer	1,000.00 General
April 15.	Gift, Estate Elizabeth B. Lothrop	1,000.00 Endowment
May 18.	Bequest, Marion R. Lord	1,000.00 Endowment
July 8.	Bequest, Isabella W. Talbot	2,500.00 Endowment
Aug. 21.	Gift, Mrs. Blanche E. Houghton	200.00 Endowment
21.	Gift, Estate Joseph G. Dalton	500.00 General
Nov. 27.	May Rosevear White Fund	500.00 General
1912.		
Feb. 15.	Bequest, Mary Upham Johnson Fund	1,000.00 General
Mar. 26.	Bequest, Charles H. Collins Fund	1,000.00 Endowment
27.	Gift, Mary E. Jones Fund	1,900.00 General
May 4.	Bequest, Annie E. Maynard	200.00 General
June 11.	Bequest, Clara I. Orcutt	300.00 General
July 24.	Gift, Anonymous	1,000.00 General
Aug. 8.	Gift, Anonymous	500.00 General
Oct. 8.	Bequest, Albert A. Pope Fund	1,559.25 General
10.	Bequest, David Lyon Fund	3,793.70 General
21.	Bequest, Mary H. Heath Fund	8,000.00 General
Dec. 19.	E. W. G. Memorial	1,000.00 Endowment

1913.

Jan.	2.	Bequest, Julia M. Champlin	\$2,325.00	General
	3.	Bequest, Mary A. Puffer	1,976.63	General
Mar.	31.	Gift, Estate George N. Smalley	10,000.00	Endowment
May	8.	Bequest, Anna S. McKenna	2,600.00	General
Oct.	6.	Bequest, Mehitable C. C. Wilson	4,320.00	Endowment
	15.	Allerton Floating Hospital Fund	1,000.00	Endowment
Dec.	27.	Bequest, Charlotte A. Bradstreet	4,376.88	General

1914.

Jan.	15.	Bequest, Anna S. McKenna (see May 8, 1913)	1,900.00	General
	20.	Bequest, Francis Bartlett	2,500.00	General
Feb.	21.	Bequest, Mary A. Eaton	2,500.00	General
Mar.	13.	Gift, Henry D. Woods	5,000.00	Endowment
	18.	Bequest, Charles H. Greenwood	2,000.00	General
	21.	Bequest, Lydia A. Allen	374.19	General
	31.	Bequest, Charles H. Sholes	1,598.00	General
April	22.	Bequest, Abigail F. Eaton	2,000.00	General
May	15.	Bequest, Mehitable C. C. Wilson (see Oct. 6, 1913)	1,117.50	Endowment
Aug.	4.	Bequest, Mary A. Powars	200.00	General
	10.	Bequest, Horace W. Wadleigh	2,500.00	General
	10.	Gift, Samuel Williams	500.00	Endowment
	12.	Gift, Mrs. A. E. Thing	25.00	Endowment
	13.	Bequest, James M. Marsh	2,500.00	General
	31.	Bequest, Caroline A. R. Whitney	500.00	General
Nov.	30.	Gift, Jackson K. Sears	500.00	General

1915.

Feb.	9.	Bequest, Horace W. Wadleigh (see Aug. 10, 1914)	2,500.00	General
	16.	Bequest, Edward M. Ney	1,000.00	General
	17.	Bequest, Mary A. Eaton (see Feb. 21, 1914)	2,500.00	General
April	1.	Bequest, Henry K. Barnes	1,000.00	General
	13.	Bequest, Maria D. Lockwood Trust	10,000.00	Endowment
July	26.	Bequest, James L. Merritt	50.00	General
Aug.	13.	Gift, Mrs. A. E. Thing (see Aug. 12, 1914)	25.00	Endowment
	19.	Bequest, Charles P. Jaynes Fund	12,000.00	Endowment

\$248,313.43

BOSTON, March 8, 1916.

TO THE BOARD OF TRUSTEES OF THE BOSTON FLOATING HOSPITAL,
54 Devonshire Street, Boston:

Dear Sirs,—I have this day completed an audit of the accounts of The Boston Floating Hospital for the fiscal year ended October 31, 1915, and find them to be correct.

The cash on hand was confirmed by comparison with the records of the State Street Trust Company.

I have also examined the bonds and other securities in the hands of the Trustees of the Endowment Fund, the Trustees of the General Fund, and the Trustee of the First Mortgage Bonds, and find the same to be as reported by them.

The above balance sheet indicates the condition of the accounts as of October 31, 1915.

Yours very truly,

ALFRED R. PATTERSON.

Auditor.

NAMED DAYS, 1915.

It has long been the custom of this Hospital to allow to individuals or organizations the privilege of giving a name to a day or night, either as a memorial or to specialize the donor's interest in the work. The price for such privilege is \$150 for a day, \$100 for a night, and, where desired and possible, the same date may be reserved by the donor each year.

- | | | |
|-----------------|-----|--|
| Wednesday, June | 30. | Isaac Kaffenburgh Day. Mrs. Isaac Kaffenburgh. |
| Thursday, July | 1. | In Memory of Priscilla Amory. Mr. and Mrs. Robert Amory. |
| Friday, | 2. | In Memory of Jacob Pfaff. Col. Charles Pfaff. |
| Saturday, | 3. | In Memoriam Charles Herbert Watson. Mrs. G. Alice Watson. |
| Sunday, | 4. | Hettie Lang Shuman Day. Mr. A. Shuman. |
| Monday, | 5. | In Memory of Jennie W. King, by her Children. |
| Tuesday, | 6. | In Memory of Bennett H. Nash. Mrs. B. H. Nash. |
| Wednesday, | 7. | In Memory of Almeda P. Ellison. Anonymous. |
| Thursday, | 8. | Jordan Marsh Company Day No. 1. By the Company. |
| Friday, | 9. | Commodore George Hamilton Perkins Day. Mrs. George H. Perkins. |
| Saturday, | 10. | In Memory of Ruth Crocker. Mr. Edgar Crocker. |
| Sunday, | 11. | Rodney Wallace Day. Mr. and Mrs. Herbert I. Wallace. |
| Monday, | 12. | Edward Steese Memorial Day. Mrs. Ellen S. Steese. |
| Tuesday, | 13. | Boston Letter Carriers' Mutual Benefit Association Day. By the Association. |
| Wednesday, | 14. | Charles Robinson Day. Anonymous. |
| Thursday, | 15. | Betty's and Billy's Day. Miss Elizabeth G. Houghton. |
| Friday, | 16. | Harriet Mason's Day. Mrs. Charles E. Mason. |
| Saturday, | 17. | In Memory of James H. Beal. Mrs. James H. Beal. |
| Sunday, | 18. | Converse Day. By a Friend. |
| Monday, | 19. | Bedford Notaman Club Day. Notaman Club, Bedford. |
| Tuesday, | 20. | William T. Hart Day. Mrs. Otis Kimball. |
| Wednesday, | 21. | Collins and Fairbanks Day, in Memory of Mr. Collins. Mrs. Fanny J. Collins. |
| Thursday, | 22. | Mr. and Mrs. William H. Maynard Day. Mr. William H. Maynard. |
| Friday, | 23. | In Memory of Edna Fisher Mitchell and William L. Mitchell. William L. Mitchell, Jr., and John Fisher Mitchell. |
| Saturday, | 24. | Charles Williams, Jr., Day. Mrs. Caroline H. Williams. |
| Sunday, | 25. | In Memory of John Russell Hazelton. Mr. and Mrs. Herbert M. Hazelton. |
| Monday, | 26. | Gertrude Howard Whitwell Day. From a Fund in her Memory. |
| Tuesday, | 27. | Mr. and Mrs. Charles E. Riley, of Newton, Day. Mr. and Mrs. Charles E. Riley. |
| Wednesday, | 28. | Caroline Billings Thacher Day. Misses Thacher. |
| Thursday, | 29. | Joseph S. Sylvester, Jr., Day. Mrs. E. Q. Sylvester. |
| Friday, | 30. | Rosalind Harwood Day. Mr. Sydney Harwood. |
| Saturday, | 31. | Rebecca T. Robinson Day. Anonymous. |
| Sunday, Aug. | 1. | Kappa Delta Psi, Melrose, Day. Kappa Delta Psi, Melrose. |
| Monday, | 2. | In Remembrance of Robert Lawrence Curtiss and Eleanor Curtiss. Anonymous. |

- Tuesday, Aug. 3. Alice Clarke Day. Mrs. Philip A. Chase.
- Wednesday, 4. Charles Faulkner Day. Miss Fannie M. Faulkner.
- Thursday, 5. Lamont G. Burnham Day. Mrs. L. G. Burnham.
- Friday, 6. Helen Coolidge Henry Day. Mr. and Mrs. John H. Henry.
- Saturday, 7. Essex Hospital Club Day. By the Club.
- Sunday, 8. Charles R. Hayden Day. Mrs. Annie R. Hayden.
- Monday, 9. In Memory of Luther S. Lord. Mrs. Luther S. Lord.
- Tuesday, 10. Anne S. Faulkner Day. Mrs. Eliot Hubbard.
- Wednesday, 11. George W. Armstrong Day. Mrs. Flora G. Armstrong.
- Thursday, 12. In Memory of Colonel Albert A. Pope. Mrs. Albert A. Pope.
- Friday, 13. James C. Melvin, Jr., Day. Mrs. James C. Melvin.
- Saturday, 14. Cathedral Day. Cathedral Church of St. Paul, Boston.
- Sunday, 15. Edward Pierce Fenn Day. Mr. and Mrs. H. W. Fenn.
- Monday, 16. Albert Pierce Fenn Day. Mr. and Mrs. H. W. Fenn.
- Tuesday, 17. Theresa Pierce Day. Mr. Wallace L. Pierce.
- Wednesday, 18. In Memory of a Mother and her Son,—Sarah Frances Hitchcock and John Hitchcock. Mrs. William D. Hunt.
- Thursday, 19. Chestnut Hill Day. Mr. M. Grant Edmands.
- Friday, 20. Charles W. Blodgett Day. Anonymous.
- Saturday, 21. In Memory of Winthrop P. Soule. Mrs. L. P. Soule.
- Sunday, 22. Rye Beach and Little Boar's Head Day. Mrs. Roland M. Baker, Patroness.
- Monday, 23. Alice M. C. Matthews Day. Mrs. Annie B. Matthews.
- Tuesday, 24. Almyra Harrington Day. Mrs. Sophronia Harrington.
- Wednesday, 25. Nat Hammond Day. Mrs. John Hays Hammond.
- Thursday, 26. Unity Lend a Hand Day. Unity Lend a Hand Club, Lexington.
- Friday, 27. In Memory of George R. Eager. Mrs. George R. and Miss Mabel T. Eager.
- Saturday, 28. John Bertram Kimball Day. Mr. David P. Kimball.
- Sunday, 29. In Memory of Mr. and Mrs. Kelsey M. Gilmore.
- Monday, 30. In Memory of Katharine and Marston. Mrs. G. M. Whitin.
- Tuesday, 31. Jack and Betty Bird Day. Mr. and Mrs. Reginald W. Bird.
- Wednesday, Sept. 1. M. A. W. Day. Mr. F. W. Wyman.
- Thursday, 2. H. C. F. Day. Supported by the True Blue Clubs.
- Friday, 3. Weston Day. Mrs. Harry L. Bailey, Patroness.
- Saturday, 4. Wayland Day. Mrs. Harry L. Bailey, Patroness.
- Sunday, 5. In Memory of Leonard C. Foster. Mrs. Francis C. Foster.
- Monday, 6. Bird & Son Mutual Benefit Association Day. Mr. Charles S. Bird.
- Tuesday, 7. Margaret Watson Day. Mrs. Charles H. Watson.
- Wednesday, 8. Boston Elementary Teachers' Club Day. By the Club.
- Thursday, 9. George Davis Robinson Day. Anonymous.
- Friday, 10. Katherine E. K. Henry Day. Mr. Charles B. Henry.
- Saturday, 11. Adelaide and Esther Day. Mrs. Esther R. Holmes.
- Sunday, 12. Mary Davis Robinson Day. Anonymous.
- Monday, 13. In Memory of D. H. H. Mr. and Mrs. B. S. Hurlbut.
- Tuesday, 14. Margaret Constance Ellis Day. Mrs. David A. Ellis.
- Wednesday, 15. Nancy Brewer Harrington Day. Mrs. Sophronia Harrington.

NAMED NIGHTS, 1915.

It has long been the custom of this Hospital to allow to individuals or organizations the privilege of giving a name to a day or night, either as a memorial or to specialize the donor's interest in the work. The price for such privilege is \$150 for a day, \$100 for a night, and, where desired and possible, the same date may be reserved by the donor each year.

- | | | |
|-----------------|-----|---|
| Wednesday, June | 30. | In Memory of Sherman W. Ladd. Mrs. Mary S. Ladd. |
| Thursday, July | 1. | Frederick L. Ames, Jr., Night. Miss Mary S. Ames. |
| Friday, | 2. | For Mollie and Carl. Anonymous. |
| Saturday, | 3. | Richard Arthur Leeds Night No. 1. Estate Susan H. Leeds. |
| Sunday, | 4. | Richard Arthur Leeds Night No. 2. Estate Susan H. Leeds. |
| Monday, | 5. | Concord, Mass., Night. Residents of Concord, Mass. |
| Tuesday, | 6. | From Charles F. Hovey and Elizabeth Hovey. Mr. Chandler Hovey. |
| Wednesday, | 7. | Kappa Delta Psi, Melrose, Night. Kappa Delta Psi, Melrose. |
| Thursday, | 8. | Richard Arthur Leeds Night No. 3. Estate Susan H. Leeds. |
| Friday, | 9. | Richard Arthur Leeds Night No. 4. Estate Susan H. Leeds. |
| Saturday, | 10. | Richard Arthur Leeds Night No. 5. Estate Susan H. Leeds. |
| Monday, | 12. | Newsboys' Union Night. By the Union. |
| Tuesday, | 13. | Boston Letter Carriers' Mutual Benefit Association Night. By the Association. |
| Wednesday, | 14. | Charles Robinson Night. Anonymous. |
| Thursday, | 15. | In Memory of Henrietta Jones Bailey. Mrs. Luther S. Lord. |
| Friday, | 16. | Elizabeth G. Stuart Night No. 1. |
| Saturday, | 17. | In Memory of William Henry Furber, of Newton, by his daughter, Mrs. Edward Burbeck. |
| Sunday, | 18. | Kathryn Watson Night. Anonymous. |
| Monday, | 19. | In Memory of William B. Rice. Mrs. William B. Rice. |
| Tuesday, | 20. | Margaret Arnold Kimball and Mary Frances Kimball Night. Mr. and Mrs. F. R. Kimball. |
| Wednesday, | 21. | To the Memory of Little Merrick. Mrs. Junius Beebe. |
| Thursday, | 22. | Holliston Sewing Club Night. By the Club. |
| Friday, | 23. | Elizabeth G. Stuart Night No. 2. |
| Saturday, | 24. | In Memory of Lester H. Williams. Mrs. L. H. Williams. |
| Sunday, | 25. | Floating Hospital Workers, Newton Centre, Night. Mrs. J. C. S. Taber, Patroness. |
| Monday, | 26. | In Memory of Albert K. and Mary J. Sweet. Mrs. Gertrude Hunton Sweet. |
| Tuesday, | 27. | Eleanor, Beatrice, and Rosamond Night. Anonymous. |
| Wednesday, | 28. | In Memory of Lilla Masury Hastings. Messrs. Albert A. and Samuel B. Hastings. |
| Thursday, | 29. | In Memory of M. A. H. Anonymous. |
| Friday, | 30. | In Memory of Henry C. Morse. Mrs. Kate M. Morse. |
| Saturday, | 31. | In Memory of Alfred P. Sherman. Mr. Jerome Jones. |
| Sunday, Aug. | 1. | Howell Woman's Whist Club Night. By the Club. |

- Monday, Aug. 2. In Memory of Mrs. J. W. Wheelwright. Mr. J. W. Wheelwright.
 Tuesday, 3. In Memory of Alice Chase Clark. Mrs. Alice B. Chase.
 Wednesday, 4. Catherine Scollay Greenough Night. Mr. Charles P. Greenough.
 Thursday, 5. Elizabeth G. Stuart Night No. 3.
 Friday, 6. In Memory of E. L. H. Anonymous.
 Saturday, 7. In Memory of Grace. Mrs. S.
 Sunday, 8. In Memory of Susie N. Gibson, by her mother, Mrs. P. C. Bacon.
 Monday, 9. Elizabeth G. Stuart Night No. 4.
 Tuesday, 10. James McMillan, 2d, Night. Mrs. James McMillan.
 Wednesday, 11. Nahant Night No. 1. Proceeds of Fair by Children of Nahant,
 Mrs. Edwin U. Curtis, Patroness.
 Thursday, 12. Henry Tapley Beardsell Night. Anonymous.
 Friday, 13. Cathedral Night No. 1. Cathedral Church of St. Paul, Boston.
 Saturday, 14. Cathedral Night No. 2. Cathedral Church of St. Paul, Boston.
 Sunday, 15. Davis and Albion Night. Mr. and Mrs. Horace Rogers Drink-
 water.
 Monday, 16. In Memory of E. W. G. J. E. G.
 Tuesday, 17. Cataumet Berry Club Night. By the Club.
 Wednesday, 18. In Memory of Agnes Hosmer. Mrs. Sidney Hosmer.
 Thursday, 19. Nahant Night No. 2. Proceeds of Fair by Children of Nahant,
 Mrs. Edwin U. Curtis, Patroness.
 Friday, 20. Nahant Night No. 3. Proceeds of Fair by Children of Nahant,
 Mrs. Edwin U. Curtis, Patroness.
 Saturday, 21. George Cabot Lodge Night. Mrs. Constance L. Gardner.
 Sunday, 22. Winchester Night. Mr. and Mrs. Joseph C. Kennedy.
 Monday, 23. In Memory of H. R. R. Mrs. Sarah A. Reed.
 Tuesday, 24. Hayward Hunton Sweet and Marion Hunton Sweet Night.
 Mr. Harold E. Sweet.
 Wednesday, 25. In Memory of E. S. B. and D. W. Mrs. William Amory.
 Thursday, 26. In Memory of William Henry Lucas. Mrs. William H. Lucas.
 Friday, 27. Elinor Grant Lyman Night. Mr. C. F. Lyman.
 Saturday, 28. Nahant Night No. 4. Proceeds of Fair by Children of Nahant,
 Mrs. Edwin U. Curtis, Patroness.
 Sunday, 29. In Memory of S. R. A. Miss Ida Bartlett Reed.
 Monday, 30. In Memory of George Lee Peabody. Anonymous.
 Tuesday, 31. Jack and Betty Bird Night. Mr and Mrs. Reginald W. Bird.
 Thursday, Sept. 2. H. C. F. Night. Supported by the True Blue Clubs.
 Friday, 3. In Memory of Mr. and Mrs. Amos P. Tapley. Miss Alice P.
 Tapley.
 Saturday, 4. Leslie Lindsey Mason Night. Mrs. Anne H. Lindsey.
 Monday, 6. In Memoriam S. N. E. Anonymous.
 Thursday, 9. George Davis Robinson Night. Anonymous.
 Friday, 10. In Memory of Mr. and Mrs. Charles F. Fairbanks. Miss Julia
 M. Fairbanks.
 Saturday, 11. Jordan Marsh Company Night. By the Company.
 Sunday, 12. Mary Davis Robinson Night. Anonymous.
 Monday, 13. Edward Smith Night. Miss Marion A. Smith.
 Tuesday, 14. In Memory of Ada B. W. Bacon. Mrs. J. E. Harlow.

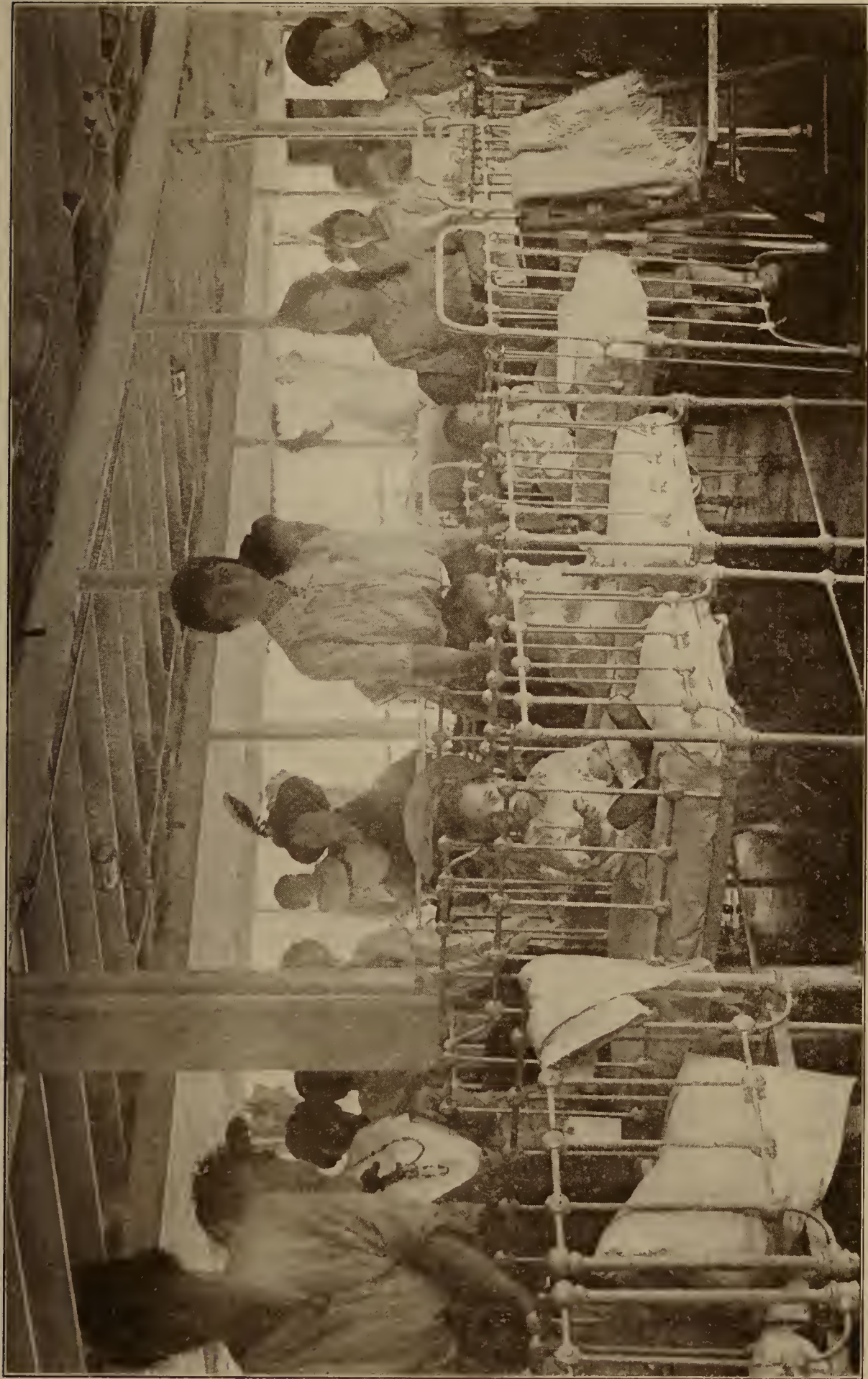

Photo by Lloyd

DAY PATIENTS' DECK



NURSES' DEMONSTRATION ROOM

DAILY MILK FUND.

The cost of cream, milk, fat free milk, buttermilk, and other foods for the sick infants, together with the attendant expenses of handling in the Food Laboratory, approximates \$20 a day.

A special form of help by Sunday-schools, children's clubs, and organizations or groups of children, combining their contributions, or by individual children, is made possible by a subscription of \$20 for each working day of the hospital ship, and will be designated as the "Floating Hospital Daily Milk Fund."

Wednesday, June	30.	Central Congregational Sunday-school, Lynn.
Thursday, July	1.	Harvard Congregational Sunday-school, Brookline.
Friday,	2.	Eliot Congregational Sunday-school, Newton.
Saturday,	3.	Junior Y. P. S. C. E., North Congregational Church, Cambridge.
Sunday,	4.	First Parish Sunday-school, Brookline.
Monday,	5.	First Parish Sunday-school, Brookline.
Tuesday,	6.	Simmons College Class of 1917.
Wednesday,	7.	Simmons College Class of 1917.
Thursday,	8.	William and Francis Biddle.
Friday,	9.	First Unitarian Sunday-school, Lexington.
Saturday,	10.	Philathea Society, Baptist Church, West Medford.
Friday,	30.	Jenny Wren Club, Allston.
Saturday,	31.	Lend a Hand Sunshine Club, West Newton.
Thursday, Aug.	5.	Helping Hand Company, Winchester.
Wednesday,	11.	Cataumet Berry Club.
Saturday,	21.	Thread and Needle Club, Aberdeen.
Sunday,	22.	Thread and Needle Club, Aberdeen.

MEMORIAL BEDS.

Persons or organizations desiring a more permanent form of memorial may avail themselves of the privilege of giving a name to a bed for a period of five years on payment of \$250; and this privilege is continued for a like term on payment of an additional \$250. A bronze tablet indicates the name of the bed and the donor, and forms a perpetual remembrance of the gift.

Percy Chase Bed. Mrs. Percy Chase.

Francis Joy Cotting Bed. Mrs. Alice Cotting Kent.

LIST OF CONTRIBUTORS.

FISCAL YEAR ENDING OCTOBER 31, 1915.

GENERAL EXPENSE.

- Abbott, Mrs. Paul W.
A. C. S.
Adams, Arthur.
Adams, Charles S.
Adams, Mrs. Ellen W.
Adams, Miss Jessie L.
Adams, Miss Kate L.
Adriance, Rev. S. W.
A. E. D.
A. E. O. T. Club, Melrose.
Agassiz, Maximilian.
Agassiz, R. L.
Ahl, Mrs. Leonard.
A. H. P.
Alford, Miss Martha A.
Alford, Mrs. O. H.
Allan, Mrs. Brycc J.
Allen, Philip R.
Allerton Tennis Players.
Alliance Branch, Unitarian Church,
Leicester.
Allyn & Bacon.
Amy, Miss Mary.
A. M. B.
Ames, Mrs. John S.
Ames, Miss Mary S.
Amory, Francis I.
Amory, Mrs. Harcourt.
Amory, Mr. and Mrs. Robert.
Amory, Mr. and Mrs. William.
Angier, Mrs. Annie K.
Angier, George M.
Anonymous (37 contributions).
Appleton, Samuel.
Apthorp, Mrs. Harrison O.
Armstrong, Mrs. George W.
Armstrong, Katherine, Jennic B.
and M. B.
A. T. P.
Atwood, W. Elmer.
Austin, James W.
- Babies' Friend.
Babson, Miss Susan.
Bacon, Miss Ellen S.
Bacon, Mrs. F. E.
Bacon, Horace.
Bacon, Louis.
Bacon, Mrs. P. C.
Baer, Louis.
Bailey, C. J., & Co.
Bailey, Mrs. Eudora.
Baker, Miss Bessie A.
Baker, Mr. and Mrs. Charles M.
Baketel, Sherman T., John V. and
George S.
Baldwin, Mr. and Mrs. Charles H.
Baldwin, Mrs. Edward E.
Baldwin, James H.
Bang, A. C.
Bangs, Mrs. F. R.
- Banks, Mrs. H. B.
Barbour, E. D.
Barbour, Perley E.
Barker, Edward Day.
Barker, J. A.
Bartlett, Miss M. H.
Bartow, H. T.
Basford, Miss Anna Stockwell.
Bass, Mrs. Emma M.
Bassett, Joseph P.
Bassett, Mrs. Sara J.
Bates, Frank M.
Batt, Charles R.
Battelle, Eugene.
Beach, Mrs. E. H.
Beach, Miss Mary B.
Beal, Boylston A.
Beal, Mrs. James H.
Beals, Mr. and Mrs. George C.
Beckley, Mrs. Elizabeth P.
Beebe, Charles Philip.
Beebe, E. Pierson.
Beebe, Mrs. Junius.
Bemis, A. F.
Bemis, Mrs. Alice C.
Bemis, Frank B.
Bemis, J. M.
Bennett, Mrs.
Bennett, Henry D.
Bennett, S. H.
Benson, Mrs. Ida M.
Bent, G. W., Company.
Berman, A.
Berrien, Mrs. F. D.
B. H. N.
Biddle, William and Francis.
Billings, Rev. Sherrard.
Bird, Charles S.
Bird, Mr. and Mrs. Rcginald W.
Bixby, Helen and Barbara.
Blacker, Mrs. J. E.
Blackmar, Mrs. Wilmon R.
Blake, Mrs. Arthur W.
Blake, Mrs. J. A. Lowell.
Blake, Mrs. Mary L.
Blake, William P.
Blanchard, Miss Edith R.
Blanchard, Miss Helen A.
Blancy, Frank R.
Bliss, Mrs. Charles A.
Bliss, Mrs. Edward P.
Bliss, Miss H. M.
Blodgett & Co.
Blodgett, Mrs. Mabel W.
Blood, J. B., Company.
Boardman, Miss Mary A.
Boland, Dr. E. S.
Boston Elementary Teachers' Club.
Boston Globe, The.
Boston Newsboys' Union.
Bowditch, Alfred.
- Bowditch, Charles P.
Bowditch, Mrs. Elizabeth F.
Bowser, C. A.
Boys of Camp Becket.
Boys of Camp Durrell.
Boys of Fay School, Southboro.
Boys' Club, Mount Hermon.
Brackett, Mrs. I. L.
Bradford, Mrs. C. F.
Bradford, Mrs. Sarah H.
Bradlee, Frederic W.
Bradlec, Mrs. Thomas S.
Bradley, A. C.
Bradley, Mrs. Leverett.
Breed, Warren M.
Bremer, Miss.
Brewer, David H.
Brewer, Edward M.
Brewer, Miss Elizabeth M.
Brewer, Mrs. Fannie R.
Brewer, J. Wilmon.
Bricrly, Miss Anne C.
Briggs, Albert P.
Briggs, Lucy.
Bright, Mrs. Elizabeth G.
Brinckerhoff, F. M.
Brinckerhoff, Mrs. P. Remsen.
Brooks, Mrs. Clara G.
Brooks, Miss Fanny.
Brooks, Gorham.
Brooks, Mrs. J. Edward.
Brown, Dr. A. E.
Brown, Mrs. Clara N.
Brown, Mrs. Eliza Otis.
Brown, Max.
Brown, Otis S.
Brown & Adams.
Buckminster, W. B.
Buena Vista Camp Fire Girls,
Roxbury.
Buerkel, John F.
Buffum, Mrs. E. M.
Bullard, Miss Ellen.
Bullard, Mrs. J. O.
Bullard, Miss Katherine A.
Bullard, Mrs. William S.
Bullock, Mrs. Annie I.
Bunker, Alfred.
Bunker, Mrs. Cordelia M.
Buntin, George W., Jr.
Burbeck, Mrs. Edward.
Burchard, Mrs. Corrinne R.
Burden, Dr. R. M.
Burdett, Elizabeth, Barbara and
Eleanor.
Burdett, Everett W.
Burdick, Evelyn A. and Helen S.
Burgess, Miss Caroline H.
Burgess, Frank.
Burgess, Misses Marjorie and
Priscilla.

Burgess, W. N.
 Burnham, Mrs. L. G.
 Burnham, Miss M. C.
 Burr, Mr. and Mrs. Allston.
 Burr, Miss Lucy W.
 Burt, Miss Clara M.
 Buss, Herman L.
 Butler, Miss Alice S.
 Butler, Mrs. E. K.
 Butler, Nelson Page, Jr.
 Byford, George E.

Caldwell, Mrs. Annie E.
 Calkins, Miss Mary W.
 Calkins, Mrs. Walcott.
 Call, Dr. Emma L.
 Campbell, Mrs. Clara D.
 Campbell, Miss Viola H.
 Camp Fire Girls, Estherville, Iowa.
 Camp Fire Girls, West Bridge-
 water.
 Carbee, Miss Dora.
 Carey, Arthur A.
 Carmichael, Mrs. George E.
 Carter, Carter & Meigs Company.
 Carter, Rev. Clark.
 Carter, Geraldine, and Elizabeth
 Marshall.
 Carter, Mrs. John W.
 Carter's Ink Company.
 Cary, Mrs. Edward M.
 Cary, Miss G. S.
 Cataumet Berry Club.
 Cate, Martin L.
 Catlin, J. P.
 C. B. S.
 C. E. C.
 Ceppi, William.
 Chadwick, James E.
 Chamberlain, Mrs. J. C.
 Chamberlin, Miss A. H.
 Chamberlin, Mrs. Theodore.
 Chandler, Mrs. F. W.
 Channing, Misses.
 Chapin, Mrs. George L.
 Chapin, Mrs. John R.
 Chase, Arthur R.
 Chase, Mrs. Percy.
 Chase, Mrs. Theodore.
 Chase & Sanborn.
 Cheerful Workers, Congregational
 Sunday-school, Brighton.
 Child, Mrs. Ruth L. S.
 Children at Bay View Circle, North
 Weymouth.
 Children at Beachwood, Me.
 Children of Bellevue Street, West
 Roxbury.
 Children of East Bay Lodge,
 Osterville.
 Children of Nahant.
 Children of Norwood Heights,
 Annisquam.
 Children of Ridge Avenue, Newton.
 Children of St. Andrew's-by-the-
 Sea, Rye Beach, N.H.
 Children of Simpson Avenue,
 Somerville.
 Children of Wauwinet, Nantucket.
 Childs, Miss Mary B.
 Chipman, H. L.
 Choate, Washington.
 C. H. T.
 C. W. T.
 Churches:
 Andover, Christian.
 Boston, Cathedral of St. Paul.
 Dorchester, Church of the
 Epiphany
 Groton, First Parish.

Holbrook, Winthrop Congrega-
 tional.
 Quincy, Bethany Congregational.
 Somerville, Union Square Presby-
 terian.
 Taunton, Union Congregational.
 Wellesley Hills, Congregational.
 Winchester, First Congrega-
 tional.

Clap, Mrs. Harvey E.
 Clapp, Mrs. Channing.
 Clapp, J. B.
 Clark, Mrs. Annie M. L.
 Clark, Mr. and Mrs. Atherton.
 Clark, Mrs. Elizabeth W.
 Clark, H. J.
 Clarke, Mrs. Jane Leland.
 Clement, Alice and Esther.
 Cleveland, Mrs. H. M.
 Cleworth, John.
 Cloyster, The.
 Cobb, Mrs. Charles K.
 Cobb, Mrs. Darius.
 Cobb, Franklin A., Jr.
 Cobb, M. L.
 Cochrane, Mrs. Mary L.
 Codman, Miss C. A.
 Codman, Charles R.
 Codman, Mrs. James M.
 Codman, R. S.
 Coleman, Mrs. Maurice.
 Coles, Mrs. Theresa L.
 Collection, Bear Island, N.H.
 Collins, Mrs. Annie B.
 Collins, Mrs. Fannie J.
 Conant, F. A.
 Conlan, Marcus.
 Connery, Mrs. H. G.
 Connor, Mr. and Mrs. John A.
 Converse, F. S.
 Converse, Harry E.
 Cooley, Arthur S.
 Coolidge, J. Randolph.
 Coombs, Arthur.
 Cooper, J. Joseph.
 Corder, Miss Elizabeth P.
 Corning, Mrs. J. E.
 Corning, Miss Mary I.
 Corwin, Mrs. Charles R.
 Cotton, Miss Elizabeth A.
 Couillard, Frank W.
 Covell, Elizabeth, Richard and
 Thomas.
 C. P.
 Craig, Mrs. Helen M.
 Crane, Mrs. W. Murray.
 Crankshaw, A. E.
 Crocker, Edgar.
 Crosby, Miss Florence A.
 Crosby, Mrs. M. Lewis.
 Cross, Mrs. Allen E.
 "Crowhurst."
 Cruikshank, Miss Beatrice K.
 Cummings, Mrs. C. A.
 Cummings, F. E.
 Cummings, Mrs. Grace Chapin.
 Cummings, Miss Lydia L.
 Cunner-Jones Company.
 Cunard Steamship Company
 Clerks.
 Current Topics Club, Lancaster.
 Curtis, Miss A.
 Curtis, Alfred.
 Curtis, Mrs. A. L.
 Curtis, Mrs. Charles P.
 Curtis, Mrs. John S.
 Cushing, Mrs. A. A.
 Cushing, Grafton D.
 Cushman, Miss Abby B.
 Cushman, Mrs. Allerton.

Cutler, Miss Elizabeth A.
 Cutler, Mrs. H. E.
 Cutler, Mrs. Roland R.
 Cutler, Miss Sally A.
 Cutter, George H.

Dalton, Mrs. Charles H.
 Dana, Gorham.
 Dana, R. H.
 Dana, Samuel L.
 Daniels, Miss Gertrude C.
 Daniels, Miss Isabella B.
 Davenport, E. M.
 Davis, Misses.
 Davis, Andrew McFarland.
 Davis, Charles L.
 Davis, Miss Clara Sias.
 Davis, Mrs. Edward L.
 Davis, George.
 Davis, Harrison M.
 Davis, Mrs. Helen G.
 Davis, Mrs. Kate K.
 Davis, Mrs. Phebe M.
 Davis, W. M.
 Dawson, E. E.
 Day, Miss Helen Louise.
 Day, Mrs. Katharine M.
 D. B. F.
 Dean, Charles A.
 DeCamp, William P. M., Jr.
 Dennen, Hollis E.
 Dennis, Arthur E.
 Derby, Mrs. E. L.
 Derr, Mrs. J. C.
 DesChamps, E. L.
 Devine, S. A. S.
 Dewing, Mrs. M. Louise.
 Dexter, Dr. Franklin.
 "Dickie's Auntie."
 Dimick, Mrs. W. H.
 Dinsmore, Miss Jessie M.
 Dix, Miss Evelyn.
 Dix, John H., Estate of.
 Dixon, John Taylor.
 Dodge, Mrs. Harriet A.
 Dodge, Mrs. Phineas A.
 Doherty, Miss Helen F.
 Doherty, J. Joseph.
 Dole, Miss Alice F.
 Dole, Mrs. H. E.
 Douglass, F. J.
 Downer, Miss Jennie M.
 Downer, S. T.
 Downes, William H.
 Draper, Wallace S.
 Drinkwater, Mr. and Mrs. Horace
 Rogers.
 Drost, C. A.
 Drown, Miss Mary Frances.
 Dudley, H. H.
 Dunbar, Mr. and Mrs. Harry J.
 Dunne, F. L., & Co.
 Durable Wire Rope Co.
 Duren, L. L.
 Dutton, Harry.
 Dyer, Rev. A. J.

Eager, Mrs. George R., and Miss
 Mabel T.
 Eager, Marcy.
 Eames, Mr. and Mrs. Charles H.
 Earle, E. V.
 Eastham, Mrs. Melville.
 Eastman, E. Frank.
 Eaton, Misses.
 Eaton, Mrs. George T.
 Eddy, Mrs. D. Brewer.
 Edmands, M. Grant.
 Edwards, Frank E.
 Einstein, Sidney.

Eisemann Brothers.
 Eisemann, Julius.
 E. J. B., In Memory.
 Eliot, Amory.
 Elliott, Mrs. M. F.
 Ellis, Mrs. David A.
 Ellis, Mrs. Emmons R.
 Ellis, Miss M. Abbie.
 Ely, Miss Corina Codman.
 Ely, Frederick D.
 Emery, Mr. and Mrs. Manning.
 Emery, Miss Octavia B.
 Emmons, Mrs. Helen B.
 Employees Lewis, Mears & Co.
 Employees Malden Post-Office.
 English, Mrs. Walter C.
 Entertainments:
 By Children of Simpson Avenue,
 Somerville.
 By Gwendolyn and Helen Miller
 and Shirley Bolton, Mailman
 House, Gloucester.
 By Miriam Hendrick, Marjorie
 Pitcher and Helen Foster,
 Arlington.
 By Elizabeth Belden, Marion
 Bond, Elizabeth Hall and
 Francis Wilde, Braintree.
 By Alice Wilkins and Harriet
 Foster, Gloucester.
 Candy Sale by Geraldine Carter
 and Elizabeth Marshall, Read-
 ing.
 Candy Sale by Children of Ridge
 Avenue, Newton.
 Entertainment and Candy Sale
 by Marion and Edith Lewis,
 Esther and Dorothy Dewing,
 Sharon.
 Fair by Children of Nahant.
 Fair by Marjorie Tucker, Helen
 Sheldon, Constance Vose and
 Beatrice Smyth, Newtonville.
 Fair by Ruth Massell, Ruth
 Solomant, Lillian Schreffren
 and Muriel Gordon, Dor-
 chester.
 Fishing and Berrying by Catau-
 met Berry Club.
 Fruit Sale by H. Stillman Ma-
 guire and friends, Melrose
 Highlands.
 Lawn Party by Philathea So-
 ciety, Baptist Church, West
 Medford.
 Musical by Mrs. Jane Leland
 Clarke, Brookline.
 Play by Children at East Bay
 Lodge, Osterville.
 Play by Children at Beachwood,
 Me.
 Play by Helping Hand Company,
 Winchester.
 Play and Dances by P. S. T.
 Club, Dorchester.
 Sale by Alice and Esther Clement
 and Josephine P. Wells, New-
 ton Centre.
 Sale by Children at Bay View
 Circle, North Weymouth.
 Sale by Doris Scott and Helen
 Stewart, Winthrop.
 Sale and Entertainment by
 Children of Bellevue Street,
 West Roxbury.
 Whist Party by Mrs. E. C.
 Harris, Winthrop.
 E. S. C.
 Estabrook, Arthur F.
 Eustis, Mr. and Mrs. F. A.

Eustis, Mrs. Herbert H.
 E. W.
 E. W. O. H.

Fahey, Frank J.
 Fairbanks, Miss Julia M.
 Fales, Mrs. Elizabeth S.
 Fales, Herbert E.
 Farley, Mr. and Mrs. Fred J.
 Farwell, Mrs. E. S.
 Faulkner, Miss Fannie M.
 Fay, Miss Alice.
 Fay, Arthur D.
 Fay, Miss Elizabeth B.
 Fay, J. H.
 Fay, Miss Katherine.
 Fay, Mrs. W. P.
 F. C. H.
 Fearing, Mrs. Mary P.
 F. E. L. B.
 Felicity Club, Winthrop.
 Fenn, Mr. and Mrs. H. W.
 Fenno, Mrs. L. Carteret.
 Fessenden, Miss Louise.
 Fessenden, R. G.
 Fessenden, S. H.
 Field, Edward B.
 Field, Mrs. W. H., Jr.
 Fillebrown, C. B.
 Finnegan, William.
 Finney, Arthur I.
 Fischer, Frederic L.
 Fish, Miss E. L.
 Fisher, Miss J. Evelyn.
 Fisher, Peter.
 Fisher, Rev. William P.
 Fitch, Miss C. T.
 Fitts, Arthur M.
 Fitz, Mrs. W. Scott.
 Fleming, Mrs. Mary E.
 Fletcher, Mrs. D. Howard.
 Flint, George H.
 Floating Hospital Helpers No. 1,
 Newton Centre.
 Flynn, Mrs. Mary E.
 F. M. R.
 Folger, Mrs. Elizabeth M.
 Foote, Mr. and Mrs. Arthur.
 Forbes, Alexander.
 Forbes, Allan.
 Forbes, Edward W.
 Forbes, J. Murray.
 Forbes, Waldo E.
 Forbes, Mrs. William H.
 Forrest, Miss Gertrude E.
 Forsaith, Miss Frances.
 Fortnightly Club, Newtonville.
 Foss, H. D.
 Foster, Miss Fanny.
 Foster, F. A., & Co.
 Foster, Mrs. Francis C.
 Foster, Harriet.
 Foster, Mrs. Nellie M.
 Fowle, Seth A.
 Foxcroft, Frank.
 Frank, Meyer.
 Franklin, Miss Caroline.
 Freeman, Mrs. James G.
 French, Miss C. A.
 French, Miss Julie R.
 Friedman, Mrs. Max.
 Friend (15 contributions).
 Friend, Bridgewater.
 Friend, Edward H.
 Friends.
 Friends, Ipswich.
 Friends at Wawbeek, Sunapee, N.H.
 Frisbee, F. H.
 Frye, Miss Elizabeth F.
 Frye, Mrs. John A.

Fuller, Frank L.
 Fuller, Mrs. Lucretia J.
 Fuller, Richard F.
 Fuller, Mrs. Robert Gorham.
 Furbish, Miss Mildred.
 F. and W.

Gale, Bennett T.
 Gannett, Mr. and Mrs. Thomas B.
 Gardiner, Mrs. Eugenia, and
 Children.
 Gardiner, Miss Harriet R.
 Gardner, Mrs. Augustus P.
 Gardner, F. Peabody, Jr.
 Garty, Mrs. William.
 Geiger, Annie, and friends.
 George, Miss Alice C.
 Gile, Miss Eleanor Endicott.
 Gilman, Miss Elizabeth H.
 Gilmore, G. L.
 Gleason, Allen and Marion.
 Glover, George C.
 Glover, Mrs. Mary Earle.
 Godbold, Joseph W.
 Godfrey, Mrs. Chester N.
 Goell, Miss Blanche I.
 Goff, Robert S.
 Good Cheer Club, West Medford.
 Goodell, Mrs. M. C.
 Goodman, Mrs. Samuel.
 Goodwin, Mrs. Charles C.
 Gookin, Mrs. Charles B.
 Gormley, J. R.
 Gould, George L.
 Gourgas, Miss Abby M.
 Gourgas, John M.
 Gowing, Mrs. Jennie N.
 "Grateful."
 Graves, George A.
 Gray, Miss Harriet.
 Gray, Mrs. Reginald.
 Greeley, Mrs. R. F.
 Greening, Mrs. W. S.
 Greenleaf, Miss Laura F.
 Greenleaf, Mr. and Mrs. Still-
 man A.
 Greenough, Charles P.
 Greenough, M. S.
 Greenwood, Walter M.
 Greer, A. M.
 Grew, Edward W.
 Gross, R. H.
 Grover, J. W.
 Gryzmish, S.
 Guidrey, Miss Frances M.
 Guild, Mrs. Curtis.
 Guild, Mrs. S. Eliot.

Hall, Mrs. Alfred H.
 Hall, Miss Amelia A.
 Hall, Isabel, Barbara and Ruth.
 Hall, James M. W.
 Hall, Miss Martha J.
 Halloran, Martin A.
 Hollowell, N. Penrose.
 Halperin, Philip.
 Hammond, Mrs. G. G.
 Hammond, Miss Ida V.
 Hammond, Mrs. John Hays.
 Harlow, Mrs. H. H.
 Harlow, Mrs. J. E.
 Harlow, Miss Marion.
 Harrington, Mrs. Sophronia A.
 Harris, Mrs. E. C.
 Harris, Mrs. Emma G.
 Harris, Mr. and Mrs. Henry W.
 Hart, Henry W.
 Hartshorn, Mrs. F. A., Jr.
 Hartshorn, Mrs. G. T.

- Hartwell, Mrs. Ella E.
Hartwell, Henry W.
Harwood, G. Fred.
Harwood, Mrs. G. S.
Harwood, Sydney.
Haselton, Miss Alice M.
Hastings, Mrs. A. Abbott.
Hatch, Miss Marion A.
Hathaway, Miss Ellen R.
Hathaway, Miss J. F.
Hathaway, Miss Luey.
Haughton, Mr. and Mrs. M. G.
Hayden, Mrs. Charles R.
Haynes, Mrs. Elizabeth S.
Hayward, Fred R.
Hayward, James W.
Hayward, Mrs. Sarah J.
Hazelton, Mrs. Charles C.
Hazelton, Mr. and Mrs. Herbert M.
Heath, H. B.
Heath, William S.
Heeksher, Miss L. L.
Helen Douglass Piano Club, Newtonville.
Helping Hand Company, Winchester.
Hemenway, Augustus.
Hemenway, Miss Clara.
Henry, Mr. and Mrs. Charles B.
Henry, G. E.
Henry, Mr. and Mrs. John H.
Henry, William L.
Herbert, Mrs. George C.
H. G. B.
H. G. L.
Higginson, F. L.
Higginson, Mrs. F. L.
Higginson, Frederiek.
Hildreth, Mr. and Mrs. Stanley B.
Hill, Donald M.
Hill, Miss Frances A.
Hinson, B. L.
"Hive, The."
H. L. N.
Hoadley, Miss Helen C.
Hodgson, John L.
Holbrook, E. Everett.
Holden, Miss Caroline P.
Holland, Charles P.
Hollingsworth, Mrs. George.
Holliston Sewing Club.
Holmes, Mr. and Mrs. S. W.
Holtzer, Charles W.
Homans, William P.
Hood, Mrs. A. W.
Hood, Charles H.
Hood, H. P., & Sons' Mutual Benefit Association.
Hooker, Mrs. Sarah H.
Hooper, Mrs. J. R.
Hooper, James R., Jr.
Hooper, Mrs. Roger F.
Hopewell, Frank B.
Hopkins, Mrs. W. S. B.
Hopkinson, Mrs. Charles.
Hornblower, Henry.
Horton, Miss Helen S.
Hosmer, Mrs. Sidney.
Houghton, Mrs. Blanche E.
Houghton, Clement S.
Houghton, Miss Elizabeth G.
Houghton, Mrs. Jane M.
Houghton, Mrs. William E.
Hovey, Chandler.
Hovey, Mrs. Mary J.
Howard, Mrs. Heman.
Howe, Mrs. Edward W.
Howe, Miss Elizabeth M.
Howe, Miss F. L.
Howe, Henry S.
Howe, H. M.
Howell Woman's Whist Club.
Howland, Miss Emily.
Hoyt, Mrs. Charles C.
Hoyt, Mrs. J. M.
H. P. L.
Hubbard, Mrs. Eliot.
Hudson, Miss Agnes B.
Hudson, Mrs. John E.
Hudson, Miss Julie.
Hunneman, Miss Frances H.
Hunnewell, James M.
Hunnewell, Walter.
Hunt, A. W.
Hunt, Miss Carrie S.
Hunt, Mrs. William D.
Hunter, Mr. and Mrs. H. F.
Hurd, Miss Elizabeth.
Hurlburt, Mr. and Mrs. B. S.
Hurlburt, Henry F., 3d.
Hutehins, Mrs. C. F.
Hutchinson, James A.
Hyde, Miss Louvan W.
I. A. H.
Iasigi, Mrs. Osear.
I. C.
Ide, Henry J.
Inman, Miss Marion B.
In Memoriam:
A. L. T.
David Thomas.
Sarah Stedman.
In Memory of:
Mrs. Alice H. Sheldon.
Caroline O. Seabury.
C. F. D.
C. P. D.
Dr. Reginald Sears James.
Elizabeth Worcester.
Emily Blaeker.
Frederick N. Sinsheimer.
Gertrude Herbert.
Girard.
H. R. R.
Judge Harvey Humphrey Baker.
Leo.
Little Gertrude.
Little Marion MacGregor Noyes.
Louise M. Cross.
Margaret and Mildred.
Mary M. Tucker.
Miss Mary R. Hudson.
Mrs. George H. Eager.
Rev. E. R. Woodman.
Thomas P. Folger.
William Peabody Hale.
Ives, Mrs. Clara T.
Jackson, Miss Elizabeth P.
Jackson, Mrs. Henry B.
Jackson, Henry D.
Jackson, Mrs. James, Jr.
Jacobs, Miss Ida C.
James, Edward B.
James, Walter H.
Jaques, Mrs. Francis and Miss Helen L.
Jeffries, Miss Constance d'Espaigne.
J. E. G.
Jelly, Dr. Arthur C.
Jenkins, Miss M. Josephine.
Jenny Wren Club, Allston.
Jewett, Miss Alice N.
J. G. C.
Johnson, Arthur S.
Johnson, Edward C.
Johnson, Mrs. Otis S.
Johnson, Mrs. Reginald H.
Joliffe, Mrs. Thomas H.
Jones, Mrs. C. H.
Jones, Jerome.
Jordan Marsh Company.
Kaffenburgh, Mr. and Mrs. A. W.
Kaffenburgh, Mrs. Isaac.
Kalish, H. C.
Kaplan, Mrs. J. J.
Kappa Delta Psi, Melrose.
Keith, H. J., Company.
Kellogg, Mrs. William.
Kendall, Barbara and Lois.
Kendrick, Humphrey B.
Kennedy, Mr. and Mrs. Joseph C.
Kenney, Mrs. Edward O.
Kent, Mrs. Alice Cotting.
Kent, A. G.
Kerstein, Louis E.
Kettell, Mrs. Charles W.
Kidder, Mrs. A. A.
Kidder, Mrs. A. M.
Kilham, Mrs. Louisa B.
Kimball, Miss Alice A.
Kimball, David P.
Kimball, Mrs. F. R.
Kimball, Mrs. Otis.
King, Miss Anne P.
King, Mrs. Annie F.
Kingman, Mrs. Mary L.
"King's Daughter, A."
King's Daughters' Circles:
Bristol County Association.
Brookline, Bethany Sunday-school.
Fitchburg, Rollstone Congregational Church.
Hingham Centre, Whatsoever.
Lancaster, Whatsoever.
Mount Hermon, Junior Circle.
Needham, Circle of 1886.
North Brookfield, Loyal.
North Tewksbury, Sunshine.
Roxbury, Charlotte E. Richardson, Immanuel-Walnut Avenue Church.
Sterling and Lancaster, Speak No Evil.
Waltham, Willing.
West Somerville, Wayside Gleaners, Baptist Church.
West Somerville, Willing Workers, Congregational Church.
Kirkpatrick, Mrs. E. A.
Kittredge, Miss Sarah N.
Kneeland, Mrs. H. W.
Knight, J. M.
Kummer, Mrs. and Miss.
Ladd, Mrs. A. Josephine.
Ladd, Mrs. Mary S.
Ladd, Mrs. William E.
Ladies' Literature Class, Lancaster.
Lamb, Mrs. H. A.
Lamper, Charles I.
Lancashire, Mrs. Sarah H.
Lander, Misses.
Lasell Missionary Society, Lasell Seminary, Auburndale.
Lavalle, Mrs. John.
Lawley, J. F.
Lawrence, Mrs. H. A.
Lawrence, Mrs. James, Jr.
Lawrence, John P.
Lawrence, Dr. Robert M.
Lawrence, Rev. W. Appleton.

L. C.
 L. C. W.
 Leach, C. W.
 Leach, Miss Lillian Dolbeare.
 Leavitt, Amos T.
 Leavitt, Miss Josephine.
 Lee, Mrs. Charles J.
 Lee, Francis W.
 Lee, Mr. and Mrs. George C.
 Leeds, Susan H., Estate of.
 Leeson, Robert A.
 Lincoln, Misses.
 Lincoln, Alexander.
 Lincoln, E. E.
 Lincoln Kindergarten, Brookline.
 Lindsey, Mrs. Anne H.
 Lippman, I.
 Litch, Miss Lilian E.
 Lithgow, J. A.
 Little, Edward H.
 Lockwood, Homer.
 Lodge, Mrs. H. C.
 Logan, H. H.
 Long, Mrs. C. L.
 Long, Mrs. Fannie E.
 Lord, Mrs. D. D.
 Lord, Mrs. Luther S.
 Loring, Augustus P.
 Loud, Miss Emily T.
 Lovering, Mrs. C. T.
 Lovett, Mrs. A. S.
 Lovett, Norman F.
 Low, David L.
 Lowe, Dr. R. W.
 "Lowell Friend."
 Lowry, Mrs. E. H.
 Lucas, Mrs. William Henry.
 Luques, Mrs. Lucy Frances.
 Lyman, Miss Bessie H.
 Lyman, C. F.

Mabel, Solomon.
 McCarthy, Edward A.
 McCuen, F. J.
 McFarland, John A.
 McGinnis, Miss Marion B.
 McKissock, Allan.
 McLaughlin, Daniel.
 McLauthlin, Mrs. Jane F.
 McMillan, Mrs. James.
 McNeill, G. Leonard.
 MacVicar, Mr. and Mrs. John L.
 Maddison, Mrs. Alice B.
 Maguire, Miss Mary E.
 "Maine Friend, A."
 M. A. J.
 Maney, Martin T.
 Mann, Mrs. George S.
 Manning, Miss A. F.
 Manning, Miss Frances A.
 Manning, Miss Grace M.
 Mardo, Frederick.
 Margaret and Elizabeth.
 Margeson, J. P.
 Marlow, Joseph.
 Marr, Mrs. M. F.
 Marsh, Mrs. James M.
 Marshall, E. R.
 Marshall, Mrs. Loring L.
 Marston, R., Company.
 Mason, Mr. and Mrs. Arthur E.
 Mason, Mrs. Charles Ellis.
 Mason, Miss Ellen F.
 Mason, Miss Ida M.
 Mason, Miss Mary F.
 Massell, Ruth.
 Matthews, Mrs. Annie B.
 May, Misses A. and E. G.
 May, Miss Eleanor.
 Mayer, Miss Betty W.

Maynard, Mrs. Edith G. Searle.
 Maynard, Mr. and Mrs. William H.
 M. B. M.
 M. C. M.
 Mead, Mrs. Charles M.
 Means, Miss Emily A.
 Means, Mrs. James H.
 Mehaffey, George W.
 Melvin, Mrs. James C.
 Merman, Miss Mildred Levi.
 Merriam, Mrs. Edward P.
 Merriam, Mrs. F.
 Mick and Quinnic.
 Miles, Edward B.
 Miller, Ernest L.
 Miller, Miss Florence B.
 Minot, Laurence.
 "Minot Light."
 Mitchell, Miss Carolyn.
 Mitchell, Mrs. M. G.
 Mitchell, William L., Jr., and John Fisher.
 M. L. B.
 M. L. J.
 M. M. Club, Wakefield.
 Moltedo, Mrs. E. B.
 Monks, Mrs. George H.
 Monroe, Mrs. Charles E.
 Monteagle, Fritz J.
 Montgomery, Miss Mary A.
 Moore, Mrs. Charlotte A.
 Moore, Miss Emma M.
 Moore, Mrs. F. C.
 Moore, Mrs. William H.
 Moran, John J.
 Morison, Mrs. John Holmes.
 Morison, Robert S.
 Morrill, Miss Amelia A.
 Morrill, Miss A. W.
 Morrill, Miss F. E.
 Morse, Dr. Henry Lee.
 Morse, James F.
 Morse, Mrs. John W.
 Morse, Mrs. Kate M.
 Morse, Sylvanus G.
 Morton, Mrs. Ida M.
 Moseley, Miss Ellen F.
 Moses, Miss Nathalie C.
 Mothers' Circle, Methodist Church, Hyde Park.
 M. P. M.
 Munroe, Mrs. Ellen H.
 Murdock, Misses.
 Murdock, Francis.
 Murray, C. H.
 Myers, Mrs. Grace W.

"Nahant."
 Nash, E. W., Company.
 Nash, Mr. and Mrs. Frank K.
 Nash, George M.
 Neighborhood Club, East Milton.
 Neighbors' Friendly Society, Plymouth, N.H.
 Nelson, Henry W.
 Nelson, Miss Margaret H.
 Newbegin, Mrs. E. H.
 Newcomb, Miss Ida T.
 Newell, Mrs. Edward A.
 Newell, James M.
 Newell, Miss Mary W.
 Newhall, Mrs. E. J.
 Newhall, Francis.
 "Newkirk, Newton."
 Nichols, Mrs. Gertrude F.
 Nichols, Howard S. O.
 Nicholson, Helen and Dorothy.
 Nickerson, Mrs. William G.
 Nodden, Mrs. George S.
 Norcross, Grenville H.

Norris, C. D.
 Norton, S. A.
 Notaman Club, Bedford.
 Nowell, James.
 Noyes, Mrs. Atherton.
 Noyes, Miss Clara L.

O'Brien, Miss Mary E.
 Old Boston Club.
 Olney, Richard, 2d.
 O'Meara, Dr. John G.
 Open Air Service, North Scituate.
 Orlandini, Mrs. Vittorio.
 Osgood, C. E., Company.
 Outlook Club, Easton.

Page, Mrs. Calvin Gates.
 Page, Mrs. George A.
 Paine, Miss Ethel L.
 Palmer, Miss Frances K.
 Palmer, Miss Gretchen A.
 Palmer, Miss Lottie M.
 Park, Miss Agnes.
 Parker, Miss Annettc.
 Parker, Arthur H.
 Parker, Miss Caroline D.
 Parker, Miss Elizabeth.
 Parker, Francis S.
 Parker, Mrs. Gerard L.
 Parker, Harrison.
 Parker, Joseph P., Jr.
 Parker, Miss Katherine W.
 Parker, Miss Lester.
 Parker, Mrs. Peter.
 Parsons, Misses.
 "Pasadena."
 Patch, Arthur H.
 Patten, William S.
 Patterson, Charles C.
 Patterson, Dr. William F.
 Payson, C. C.
 Payson, S. C.
 Peabody, Mrs. Francis.
 Peabody, Harold.
 Peach, Miss Dorothy.
 Pearson, Mrs. Alexander.
 Pease, Miss Elizabeth S.
 Peck, Miss Carolyn J.
 Peirce, Miss Alice Foster.
 Peirce, Mrs. I. Newton.
 Peirce, Lewis E.
 Perkins, Mrs. George H.
 Perkins, Mrs. Thomas W.
 Perry, Arthur.
 Perry, Asa T.
 Pfaelzer, Franklin T.
 Pfaff, Colonel Charles.
 Pforzheimer, Carl H., & Co.
 Phelan, James J.
 Philathea Society, Baptist Church, West Medford.
 Phillips Brooks Memorial Fund, Trinity Church, Boston.
 Phillips, Mrs. John C.
 Phillips, Lot.
 Phillips, R. S.
 Pickering, F. A.
 Pierce, Miss Clara C.
 Pierce, Wallace L.
 Pitman, Miss Olive K.
 Plumley, Mrs. B. A.
 Pollard, Mrs. Mary E.
 Pollyanna Club, Newton Centre.
 Pollyanna Club, Wakefield.
 Pond, Preston.
 Poore, George W.
 Poore, Miss Ida M.
 Poore, Miss Mary D.
 Pope, Mrs. A. A.
 Porter, Mrs. Alex S., Jr.

- Porter, Miss Emma E.
Porter, Mrs. I. C.
Porter, Linn Boyd.
Potter, Mrs. A. M.
Powers, Joseph L.
Powers, Leland.
Pratt, Miss Amy E.
Pratt, Edwin B.
Pratt, Louis M.
Pratt, R. M.
Pratt, Waldo E.
Preseott, John R.
Price, Charles R.
Prinee, C. M., & Son.
Pro Christo Club, Congregational Church, Brighton.
P. S. T. Club, Dorehester.
Pupils of Tenaere School, Wellesley.
- Ramsey, John W.
Randall, Miss Bertha L.
Rantoul, Mrs. Neal.
R. A. S.
Ratshesky, Mrs. I. A.
Rawitzer, Frederiek.
Raymond, Charles P.
Raymond, Mrs. F. F.
Raymond, John.
Read, George W.
Reed, Miss Emily S.
Reed, Miss Ida B.
Reed, Mrs. Sarah A.
Remiek, Mrs. D. C.
Residents of Concord, Mass.
Reynolds, Miss A. T.
Reynolds, Miss Clara J.
Reynolds, Mrs. Edward.
Reynolds, Miss Martha L.
Reynolds, Mrs. Robert D.
Reynolds, Mrs. William C.
R. G. M.
Rhodes, Charles M.
R. H. S., Jr.
Rice, Charles D.
Rice, Mrs. Emma L.
Rice, H. L.
Rice, Mrs. N. W.
Richards, Miss Alice A.
Richardson, Miss Caroline E.
Richardson, E. A.
Richardson, Miss Marion L.
Richmond, Mrs. Emma J.
Rieker, Miss H. G.
Riddle, Lincoln W.
Riley, Mr. and Mrs. Charles E.
Riley, Mrs. Katherine E.
Rintels, Edward.
Ripley, Alfred L.
Ripley, Miss Ellen A.
Ripley, Mrs. George.
R. I. S.
Rives, G. W.
Robbins, Miss Anne M.
Robbins, Miss Phila B.
Robbins, Mr. and Mrs. Royal.
Robbins, Miss Theresa R.
Robertson, Miss Mysie.
Robinson, Miss Harriette.
Robinson, Lansing R.
Robinson, Roswell R.
Robinson, Miss Sarah E.
Robson, John W.
Rockwell, Mrs. Edward M.
Rodman, Miss Emma
Rogers, Miss Catherine L.
Rogers, Dorothy and Caroline C.
Rogers, Miss Elisabeth Clark.
Rogers, Mrs. Elizabeth P.
Rogers, William E.
Rogerson, Edward G.
- Rooney, Edwin R.
Root, W. Henry.
Ropes, James H.
Rosenbaum, Mrs. Louis.
Ross, Harold S.
Ross, Henry F.
Ross, John H.
Rothwell, B. J.
Rothwell, Miss Elise.
Rothwell, James E.
Rousmaniere, Dean Edmund S.
Rousmaniere, Mrs. E. S.
Rowell, Warren S.
Royce, Mrs. F. P.
Ruggles, Daniel B.
Russell, Mrs. J. B., Jr.
Russell, Miss L. S.
Russell, Mrs. Robert S.
- S.
S., Mrs.
Sabine, Mrs. G. K.
Sagamore Camp Fire Girls, Portsmouth, N.H.
Salomon, Mrs. Pauline G.
Saltonstall, John L.
Saltonstall, Mrs. R. M.
Saltonstall, Robert.
Saltonstall, Mrs. Robert.
Sampson, Mr. and Mrs. Miles.
Sampson, Mrs. Robert deW.
Santa Lucia Club, Denison House, Boston.
Sargent, Mrs. Francis W.
Sargent, Dr. R. C.
Sargent, Mrs. Sarah F.
Sawtell, H. P.
Sawyer, Mrs. Mary A. G.
Sayles, Mrs. Robert W.
Sayward, Mrs. William H.
S. B. S.
Seanlan, Miss Eleanor H.
S. C. F.
Schalk, Chandler.
Sehermerhorn, E. O.
Scott, Mrs. H. R.
Seull, Mrs. Gideon.
Seabury, Miss Sarah E.
Sealcy, Hewlett A., Jr.
Sears, Miss Annie L.
Sears, Miss Edith H.
Sears, Herbert M.
Sears, Mrs. P. S.
Sears, Miss Phyllis.
Serrat, William D.
Severance, Mrs. P. C.
Seward, Mrs. William T.
Sharp, Miss Elizabeth B.
Sharp, Mrs. John C.
Sharp, Mrs. Nellie M.
Shattuek & Jones.
Shaw, Mrs. Charles E.
Shaw, Mrs. G. H.
Shaw, Mrs. Helen M.
Shaw, S. Parkman, Jr.
Sheehan, J. Leo.
Shepard, Miss Emily B.
Shepard, Miss Helen L.
Shepard, Mrs. Otis.
Shepard, T. H.
Shepley, Mrs. D. M.
Shepley, Mrs. John F.
Sherman, George H.
Shreve, Miss Eva P.
Shriver, Misses.
Shuman, A.
Shute, Miss Katherine, and Misses Richardson.
Simes, Mr. and Mrs. William.
Simmons College, Class of 1917.
- Simpkins, Miss M. W.
Sinsheimer, Mr. and Mrs. Stanley.
Sisterhood of Temple Israel, Boston.
S. J. B.
Skentelberry, Charles.
Skinner, Miss Jeanette B.
Slocum, William H.
S. M. A.
Smith, Charles L.
Smith, Miss C. Louise.
Smith, Mr. and Mrs. Edward E.
Smith, Mrs. Elizabeth H.
Smith, Miss Etna E.
Smith, Mrs. E. W.
Smith, F. E.
Smith, George A.
Smith, Mrs. Helen R.
Smith, James W.
Smith, Jeremiah.
Smith, Mrs. J. O.
Smith, Miss Lelia A.
Smith, Miss Marion A.
Smith, Miss Mary F.
Snelling, Mrs. Howard.
Snelling, Mrs. R. P.
Snow, Miss Rachel P.
Sohier, Miss Mary D.
Soule, Miss Julia P.
Soule, Mrs. L. P.
Spaulding, Mrs. A. F.
Spaulding, G. W.
Spaulding, John T.
Spaulding, Miss Mary W.
Spaulding, Mrs. M. D.
Spaulding, William S.
Spear, Misses.
Spence, Miss Clara M.
Spencer, Miss Theodora.
Spiller, D. H.
Spitz, Osear.
Sprague, Miss Bessie A.
Sprague, Dr. F. P.
Sprague, Fred S.
Spring, Chester C.
S. S.
Staekpole, Mrs. Frederick D.
Staekpole, J. Lewis.
Stadtmiller, Miss L. M.
Stadtmiller, Theodore.
Stearns, Louise.
Stebbins, Mrs. Etta L.
Steese, Mrs. Ellen S.
Stenbeek, Mrs. Mary W.
Stetson, C. H.
Stevens, Miss Caroline H.
Stevens, Mrs. Elizabeth R.
Stevens, Mrs. Frances G.
Stevens, Francis H.
Stoekton, Mrs. Philip.
Stoddard, Mrs. Mary E.
Stone, Mrs. Frederie.
Stone, Mrs. Galen L.
Stone, Nathaniel H.
Storer, Mr. and Mrs. John H.
Streeter, Mrs. Edward C.
Strouse, Miss Lorraine M.
Stuart, Elizabeth G., Estate of.
Studley, Robert L.
Sturgis, Miss Josephine B.
Summer Congregation, Lake Park, Vt.
Sumner, Mrs. Eliot.
Sunday-schools:
Allston, Congregational.
Amherst, First Congregational.
Andover, South Congregational, Junior Department.
Auburndale, Congregational, Primary Department.

Sunday-schools:

- Beverly, First Baptist, Bible School.
 Beverly, Washington Street, Primary Department.
 Boston, Church of the Ascension, Primary Department.
 Boston, Mount Vernon Congregational.
 Boston, Mount Vernon Congregational, Primary Department.
 Boston, Old South, Bible School.
 Boston, Union Congregational, Primary Department.
 Bridgewater, Scotland Trinitarian.
 Brighton, Congregational.
 Brookline, First Parish.
 Brookline, Harvard Congregational, Junior Department.
 Brookline, St. Paul's Episcopal.
 Brookline, Second Unitarian.
 Cambridge, Pilgrim Congregational, Kindergarten Department.
 Cambridge, Shepard Memorial.
 Canton, Unitarian.
 Chelsea, First Baptist, Philathea Class.
 Chelsea, First Congregational, Beginners' Department.
 Chestnut Hill, First Church.
 Clinton, First Congregational.
 Cohasset, Second Congregational.
 Concord, First Parish.
 Danvers, Maple Street Congregational.
 Dedham, First Parish.
 Dorchester, Romsey Congregational, Primary Department.
 Dorchester, Second Congregational, Primary Department.
 East Walpole, Union Congregational.
 Framingham, St. John's.
 Gardner, Congregational, Primary and Junior Departments.
 Harvard, Unitarian.
 Haverhill, West Congregational.
 Hyde Park, First Congregational, Akeoquions Class.
 Jamaica Plain, St. John's Episcopal.
 Kennebunk, Me., Unitarian.
 Lexington, Haneock.
 Lexington, First Unitarian.
 Lynn, Central Congregational, Primary and Beginners' Departments.
 Malden, Edgeworth Chapel, Primary Department.
 Malden, First Congregational, Primary Department.
 Mansfield, Orthodox Congregational.
 Milford, First Congregational.
 Newport, Vt., Congregational, Primary Department.
 Newton, Eliot Congregational.
 Newton, First Church, Primary Department.
 Newton Upper Falls, Methodist, Primary Department.
 Newtonville, Central Congregational, Primary Department.
 Northampton, Unitarian.
 North Easton, Unity.
 North Middleboro, Congregational, Primary Class.
 Norwood, Congregational, Cradle Roll.
 Norwood, Congregational, Cradle Roll.
 Pike, N.H., Bethany.
 Plymouth, Church of the Pilgrimage, Cradle Roll.
 Putnam, Conn., Second Congregational, Mrs. F. D. Sargent's Class.
 Quincy, Bethany Church, Bible School.
 Quincy, Christ Church.
 Quincy, First Parish.
 Roslindale, Church of Our Saviour, Primary Department.
 Roslindale, Church of Our Saviour, Mr. Whittemore's Class.
 Roslindale, Congregational, Beginners' and Primary Departments.
 Roxbury, Immanuel-Walnut Avenue Congregational.
 Roxbury, Immanuel-Walnut Avenue Congregational, Kindergarten Department.
 Salmon Falls, N.H., Miss Norcross' Class.
 Sandwich, Congregational, Junior Class.
 Saugus, First Universalist, Primary Department.
 Scituate, Unitarian.
 Scituate Centre, Congregational.
 Sharon, Congregational, Primary Department.
 Sterling, Unitarian.
 Swampscott, First Congregational.
 West Bridgewater, Bible School.
 Whitman, Congregational, Kindergarten Department.
 Sunshine Club, Marlboro.
 Sunshine Society, Monson.
 Swan, Arthur R.
 Swan, Mrs. Florenee.
 Sweet, Mrs. Gertrude Hunton.
 Sweet, Harold E.
 Sweet, Mrs. Vernon B.
 Swift, Henry M.
 Sylvester, Albert L.
 Sylvester, Edmund Q.
 Sylvester, Mrs. E. Q.
 Taber, Mrs. George L.
 Talbot, Mrs. G. N.
 Tapley, Henry F.
 Taylor, Mrs. E. B.
 Taylor, Mrs. E. O.
 Teague, E. O.
 Thaeher, Misses.
 Thaxter, Mrs. Mary G.
 Thayer, Eleanor Arnold.
 Thayer, Ethel Randolph, Jr.
 Thayer, Mrs. F. Agnes Bliss.
 Thayer, James Bradley.
 Thing, Mrs. Annie E.
 Thomas, Misses.
 Thomas, Mrs. Louise M.
 Thompson, Miss.
 Thompson, Clarence L.
 Thompson, Mrs. Theodore.
 Thomson, Mrs. Arthur C.
 Thorndike, Albert.
 Thorp, Mrs. J. G.
 Thurston, Miss Gertrude A.
 Tieknor, Miss Caroline.
 Tillinghast, Miss Ruby.
 Tilton, Mrs. J. O.
 Tinkham, Miss Aliee S.
 Todd, Thomas.
 Toppan, Charles F.
 Toppan, Cushing.
 Toppan, Mrs. Robert N.
 Torrey, J. R.
 Tower, Miss Ellen M.
 Tower, Miss Florenee E.
 Tower, Mrs. Richard G.
 Towle, George N.
 Traiser, Richard E.
 True Blue Clubs.
 Tueker, H. A.
 Turner, Mrs. Alfred T.
 Turner, Horace K.
 "Twins, The."
 Twitchell, Miss Julia E.
 Two Friends.
 Tyler, Miss E. M.
 U. H. Club, Jamaica Plain.
 Underwood, H. O.
 Unity Club, First Parish Church, Cohasset.
 Upham, Mrs. Eliza C.
 Valentine, James J.
 Varney, Misses Caroline S. and Minnie C.
 Vass, Miss Harriet.
 Vialle, Charles A.
 Volpe, F. G.
 Wadsworth, Eliot.
 Waible, L.
 Wakefield, Miss Edith.
 Wakefield, Julius R.
 Wakefield, 1915 Club.
 Wakefield, 17 Lafayette Street.
 Wales, William Q.
 Walker, Mrs. A. I. C.
 Walker, Arthur L.
 Walker, Mrs. Caroline R.
 Walker, Grant.
 Wallace, Mr. and Mrs. Herbert I.
 Wallace, Mrs. Mary H.
 Walnut Hill Christian Association, Walnut Hill School, Natick.
 Ward, John.
 Ward, William G.
 Ware, Charles P.
 Ware, Richard C.
 Warren, Miss Agnes.
 Warren, Mrs. Bayard.
 Warren, Fred E.
 Warren, Mrs. Winslow.
 Wason, L. C.
 Waterhouse, Mrs. Mary A.
 Waterman, Mrs. Ella G.
 Watkins, George A.
 Watson, Mrs. G. Aliee.
 Watson, Mrs. Lester.
 Watson, Mrs. Mary.
 Watson, Mrs. R. C.
 Way, Mrs. Edith S.
 Webber, Mrs. Mary A.
 Webster, F. G.
 Webster, Mrs. F. W.
 Weeks, Mrs. Aliee Worcester.
 Weeks, W. P. B.
 Weiss, Walter & Co.
 Weld, Mrs. Charles G.
 Welfare Trustees.
 Wells, J. A.
 Wescott, Miss F. A.
 Weston, Mrs. Henry C.
 Wheaton College Christian Association, Norton.
 Wheeler, Miss Aliee W.
 Wheeler, Miss D. A.
 Wheeler, Miss Helen L.



OPEN AIR PERMANENT WARD



AFTER TWENTY DAYS ON THE BOAT

Wheeler, Miss Isabelle.
Wheelwright, J. W.
Whipple, Mrs. F. A.
White, Mrs. Belle.
White, Clarence W.
White, Edward Peirce.
White, Miss Eliza Orne.
White, L. Q.
White, Mrs. Mary A. P.
Whitin, Miss A. L.
Whitin, Mrs. G. M.
Whiting, Miss Anna M.
Whiting, Max O.
Whiting, Mrs. Kate B.
Whiting, Mrs. William S.
Whiting, Mrs. William Wallace.
Whitman, James H.
Whitney, Benjamin.
Whitten, A. F.
Whitten, Mrs. G. R.
Whitwell, Mr. and Mrs. Frederick S.
W. H. S.
Widger, Mrs. Samuel S.
Wiggin, Joseph.
Wigglesworth, Mrs. Edward.
Wight, Mrs. Flora I.
Wilcox, Miss Alice W.

Wilder, Henry H.
Wilder, Solon.
Wilkins, Alice.
Wilkinson, William H.
Williams, Miss Adelia C.
Williams, Mrs. Alexander.
Williams, Charles A.
Williams, Horace D. H.
Williams, John D.
Williams, Joseph S.
Williams, Miss Katherine W.
Williams, Mrs. Moses, Jr.
Williams, Ralph B.
Williams, Samuel.
Williams, Stillman P.
Williams, Mrs. Wilma E.
Winch, Mrs. Kate R.
Windeler, G. Herbert.
Wing, Mrs. Josephine C.
Winkley, H. W.
Winn, Miss Amy J.
Wires, Miss Evelyn M.
Wodell, Dr. and Mrs. S. A.
Wolf, Mrs. Alice.
Woman's Alliance, Lincoln Branch.
Woman's Clubs:
Aberdeen, Thread and Needle.

Dorchester, Home Literary.
Newton Centre, Wednesday.
North Weymouth, Thimble.
Woodart, A. F.
Woodman, Miss Mary S.
Woods, Henry D.
Woodward, E. A.
W. R. C.
Wrenn, Mrs. P. W.
Wright, George G.
W. R. W.
Wylde, John.
Wyman, Frank W.

Young, Mrs. B. L.
Young, Mrs. Charles A.
Young, Miss Fanny.
Y. P. S. C. E.
Boston, Home Office.
Cambridge, North Avenue Con-
gregational Church.
North Middleboro, Junior So-
ciety.
Winchendon, North Congrega-
tional Church, Junior Society.
Z. Y. X.

CONTRIBUTORS OF GOODS, CLOTHING, BOOKS, ETC.

- Adams, Mrs. Charles H.
 Adams, Miss Ethelind.
 Adams, Mrs. Z. B.
 Aiken, Mrs. Emily H.
 Allen, Mrs. E. R.
 Almy, Mrs. Edward.
 Andrews, Mrs. J. H.
 Andrews, Mrs. W. A.
 Anthony, Mrs. Frank.
 Atwood, Mrs. Gordon P.
- Bailey, Mrs. Eudora T.
 Bateman, Miss S. J.
 Bell, Mrs. J. W.
 Belmont Branch Alliance.
 Berry, Mrs. F. H.
 Bishop, George S.
 Blinn, Mrs.
 Bliss, Mrs. C. C.
 Bowditch, Mrs. C. F.
 Bowditch, Mrs. F. E.
 Bowman, J. W., Company.
 Boyd, Mrs. M. R.
 Briggs, Mrs. H. P.
 Bright, Sears & Co.
 Brown, Mrs. J. E.
 Brown, Mrs. Louise E.
 Brown, Mrs. W.
 Burke, Mrs. Herbert D.
 Buttrick, Mrs. Ellen M.
 Buttrick, Mrs. J. M.
- Campbell, Mrs. M. E.
 Carpenter, Mrs. A. B.
 Chamberlin, Mrs. W. W.
 Channing, Mrs.
 Chapman, Mrs. Grace E.
 Clark, Mrs. Annie M. L.
 Clark, Mrs. L. M.
 Clifford, Mrs. L. M.
 Collins, Mrs. A. D.
 Cooley, Miss Mary T.
 Coolidge, Mrs. Francis L.
 Corley, Mrs. W. H.
 Crafts, Mrs.
 Crosby, Mrs. M. Lewis.
 Crosby, Mrs. S. H.
- Dean Class, Stoneham.
 Doolittle, Mrs. A. W.
 Dorchester Home Club.
 Downing, Miss Frances C.
 Dunham, George J.
- Eames, Mrs.
 Emery, Mrs. H. E.
 E. S. F., Belmont.
- Fenno, Mrs. S. P.
 Ferguson, Mrs. M. W.
 First Parish Benevolent Society,
 Hingham.
 Flagg, Mrs. H. H.
 Fogarty, Miss R. C.
 Follett, Mrs. E. F.
 Ford, Misses.
- Gile, Mrs. E. C.
 Gokey, Mrs. F. J.
 Good Cheer Club, West Medford.
 Gould, Mrs. W. E.
 Graham, Mrs. G. S.
- Hanson, Mrs. William T.
 Hardy, Mrs. L. B.
 Hartshorn, Mrs. W. D.
 Haven, Mrs. G. B.
 Haynes, Mrs. John C.
 Heinritz, Mrs. L. G.
 H. N. M., West Somerville.
 Hodder, William W.
 Hodgman, Mrs. G. E.
 Holmes, Mrs.
 Hosley, Mrs. Sarah E.
 Houston, Mrs. Mary L.
 Hughes, Mrs.
- Ingell, Miss M. A.
 Ives, Mrs. C. T.
- Judd, John L.
- King's Daughters' Circles:
 East Weymouth, Watchful.
 Fairhaven, Lend a Hand.
 Fitchburg, Rollstone Church.
 Lancaster, Whatsoever.
 Littleton, Forget Not.
 North Tewksbury.
 Richmond.
 Taunton, Industrial.
 Taunton, Winthrop.
- Knowles, Mrs. Charles S.
- Ladies' Club, Tremont Temple
 Church, Boston.
- Ladies' Social Alliance, North-
 boro.
- Lane, Miss E. L.
 Lane, Mrs. W. H.
 Lawrence, Mrs. Edward.
 Lawrence, Mrs. F. T.
 Lawson, Miss Elizabeth.
 Lend a Hand Clubs:
 Belmont, Junior Society
 Framingham.
 Lexington.
- Levi, Mrs. R.
 Lewis, Mrs. J.
 Lewis, Mrs. L. W.
 Lister, Miss A. W.
 Loring, Miss E. L.
 Lowell, Mrs. M. E.
 Lovering, Mrs. Joseph S.
 Lyon, Mrs. L. W.
- McCaffrey, Mrs. G. H.
 Mariett, Mrs. E.
 Marston, R., Company.
 Mayo, Miss Amy L.
 Merrill, Lemuel.
 Miller, Mrs. C.
 Mission Exchange, Bridgewater.
 Mitchell, Miss Carolyn.
 Morison, Mrs. R. G.
 Moulton, Mrs. Sarah L.
 Muir, Mrs. F. J.
 Mumford, Mrs. G. E.
 M. V. P., Cambridge.
- Nahant, 47 Castle Road.
 Needlework Guild of America,
 Boston Branch.
 Nolan, Mrs. Ellen.
 North Shore Babies' Hospital,
 Salem.
- O'Neil, Miss E.
 O'Rourke, Miss M. E.
- Paine, Mrs. W. D.
 Park, Mrs. Lawrence.
 Parlin, Mrs. C. C.
 Perry, Mrs. L. F.
 Perry, Mrs. M. T.
 Perry, Miss Olive A.
 Pevear, Mrs. B. C.
 Plumley, Mrs. B. A.
 Putnam, Mrs. J. R.
- Rantoul, Miss Josephine.
 Reed, Mrs. A.
 Robinson, Miss M. R.
 Rodman, Miss.
 Rogers, Miss M. H.
 Rourke, J. J.
 Rude, Miss E. G.
- Sauntry, Miss B.
 Sawyer, Mrs. Henry B.
 Seltzer, Mrs. J.
 Sewing Circle, Unitarian Church,
 Framingham.
 Shepherd, Mrs. C. H.
 Shields, Mrs. Edith L.
 Smith, Kenneth P.
 Snelling, Mrs. H.
 Spencer, Mrs. Samuel R.
 Stebbins, Mrs. George B.
 Stoddard, Miss Alice.
 Stoneman, Miss K. E.
 Sunday-schools:
 Cambridge, Shepard, Primary
 Department.
 Framingham, Unitarian.
 Needham, Baptist, Class of 15
 boys.
- Taylor, Mrs. Julian D.
 T. F. M., East Bridgewater.
 Tillinghast, Miss Ruby.
 Tilton, Mrs. J. O.
 Torrey, Mrs. Howard C.
 Travis, Mrs. Charles B.
 Tuesday Tea Club, Boston.
 "Twins, The."
 Tyler, Mrs. Charles S.
- Unitarian Alliance, Stoneham.
 Universalist Mission Circle, Brook-
 line.
- Walker, Mrs. B. S.
 Wheeler, Mrs. E. H.
 Wheelock, Mrs.
 Wheelock, Mrs. F. A.
 Whipple, Mrs. F. A.
 Williams, Mrs. Lester H.
 Wilson, Miss.
 Winters, Miss Mary.
 Woman's Alliance, First Parish,
 Brighton.
 Woman's Club, Stoneham.
 Woman's Educational and In-
 dustrial Union, Boston.
- Young Woman's Club, North
 Brookfield.
 Young's Hotel.

*3767-40

THE BOSTON FLOATING HOSPITAL
TWENTY-THIRD ANNUAL REPORT

Aug. 21. 1917



SEASON OF NINETEEN HUNDRED AND SIXTEEN



The Boston Floating Hospital causes the following newspaper advertisement and appeal to appear each week

THE BOSTON FLOATING HOSPITAL

(Legal Title)

Organized 1894.

Incorporated 1901.

G. LORING BRIGGS, Manager.

54 Devonshire St. Telephone Main 3359.

During the heat of summer there are available 100 beds for continuous day and night service for sick babies and small children under 5 years of age and in addition there are over 100 beds for sick or convalescent babies and small children as day patients who are accompanied by their mothers.

We earnestly appeal for donations and bequests for this private charity for current expenses and endowment.

Board of Trustees

EDWARD W. POPE, *Chairman.*

GEORGE C. LEE, *Treasurer.*

WILLIAM H. BRAINERD, *Clerk.*

JAMES W. AUSTIN

ERNEST B. DANE

CHARLES E. MASON

GORHAM BROOKS

SAMUEL H. DURGIN, M.D.

PHILIP S. PARKER

ALLSTON BURR

ALLAN FORBES

HENRY B. SAWYER

FREDERIC H. CURTISS

SAMUEL F. HUBBARD

PHILIP S. SEARS

WILLIAM H. SLOCUM

Treasurer, GEORGE C. LEE (Lee, Higginson & Co.),

44 State St., Boston

GEORGE C. LEE, *Treasurer,*

The Boston Floating Hospital,

44 State Street, Boston.

Enclosed find the sum of.....Dollars
to be applied as follows:—

\$.....Current Expenses.

\$.....Endowment Fund.

Name,.....

★★★★

Address,.....

The Boston Floating Hospital.

TWENTY-THIRD ANNUAL REPORT.

Members of the Corporation.

JAMES W. AUSTIN.

Miss ABBY A. BRADLEY.

WILLIAM H. BRAINERD.

GORHAM BROOKS.

ALLSTON BURR.

FREDERIC H. CURTISS.

ERNEST B. DANE.

FRANK A. DAY.*

SAMUEL H. DURGIN, M.D.

ALLAN FORBES.

CHARLES P. GREENOUGH.

HENRY S. GREW, 2d.

N. PENROSE HALLOWELL.

ROBERT W. HASTINGS, M.D.

SAMUEL F. HUBBARD.

CHARLES P. JAYNES.*

CHARLES W. JAYNES.

GEORGE C. LEE.

CHARLES T. MAIN.

Rev. HAROLD MARSHALL.

CHARLES E. MASON.

WILLIAM MINOT.

PHILIP S. PARKER.

WILLIAM S. PATTEN.

FRANCIS PEABODY, Jr.

EDWARD W. POPE.

HENRY B. SAWYER.

PHILIP S. SEARS.

WILLIAM H. SLOCUM.

NATHANIEL H. STONE.

EDWARD R. WARREN.

RUFUS B. TOBEY, Founder of the Hospital.

* Deceased.

Boston, June, 1917

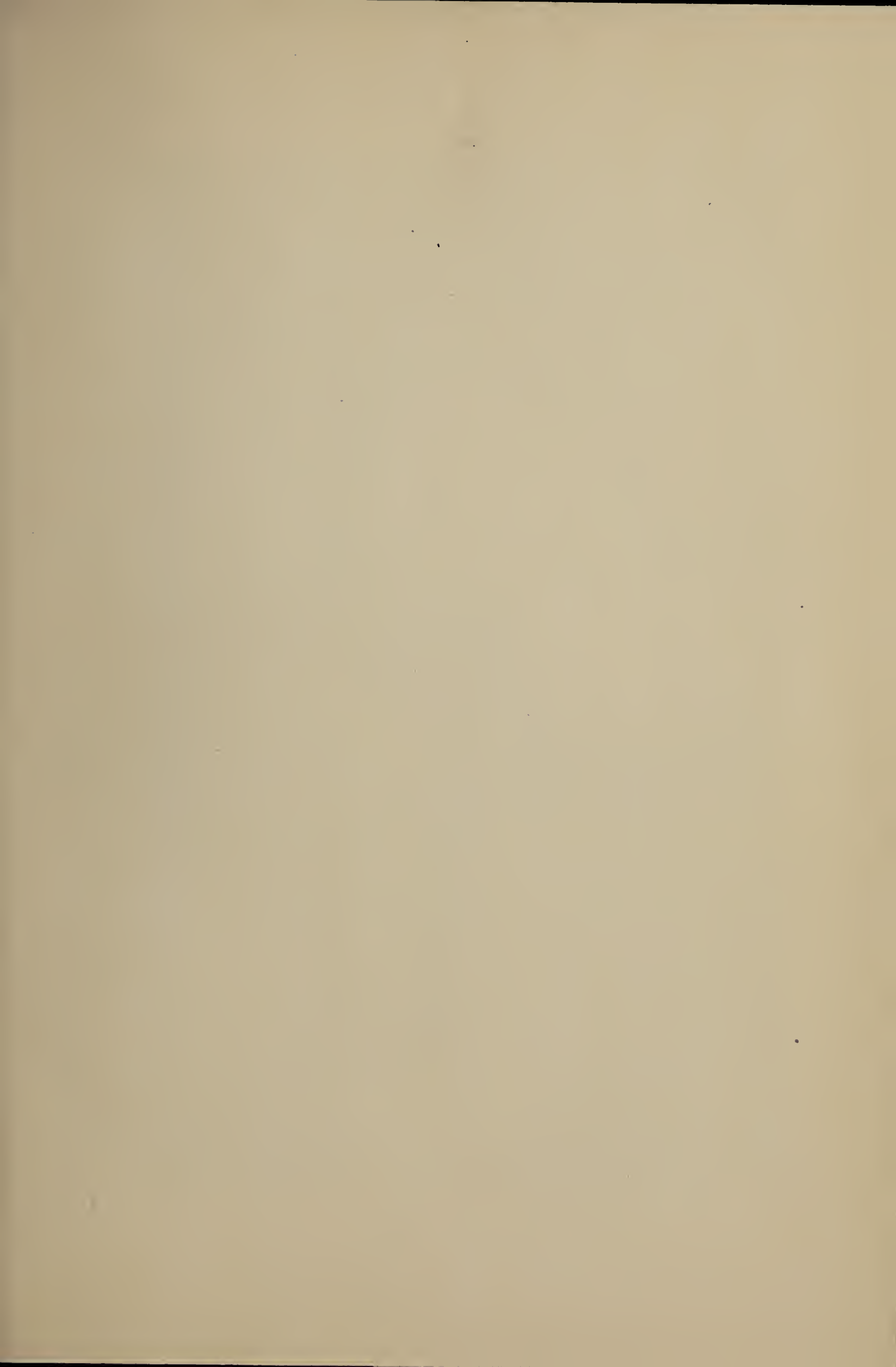

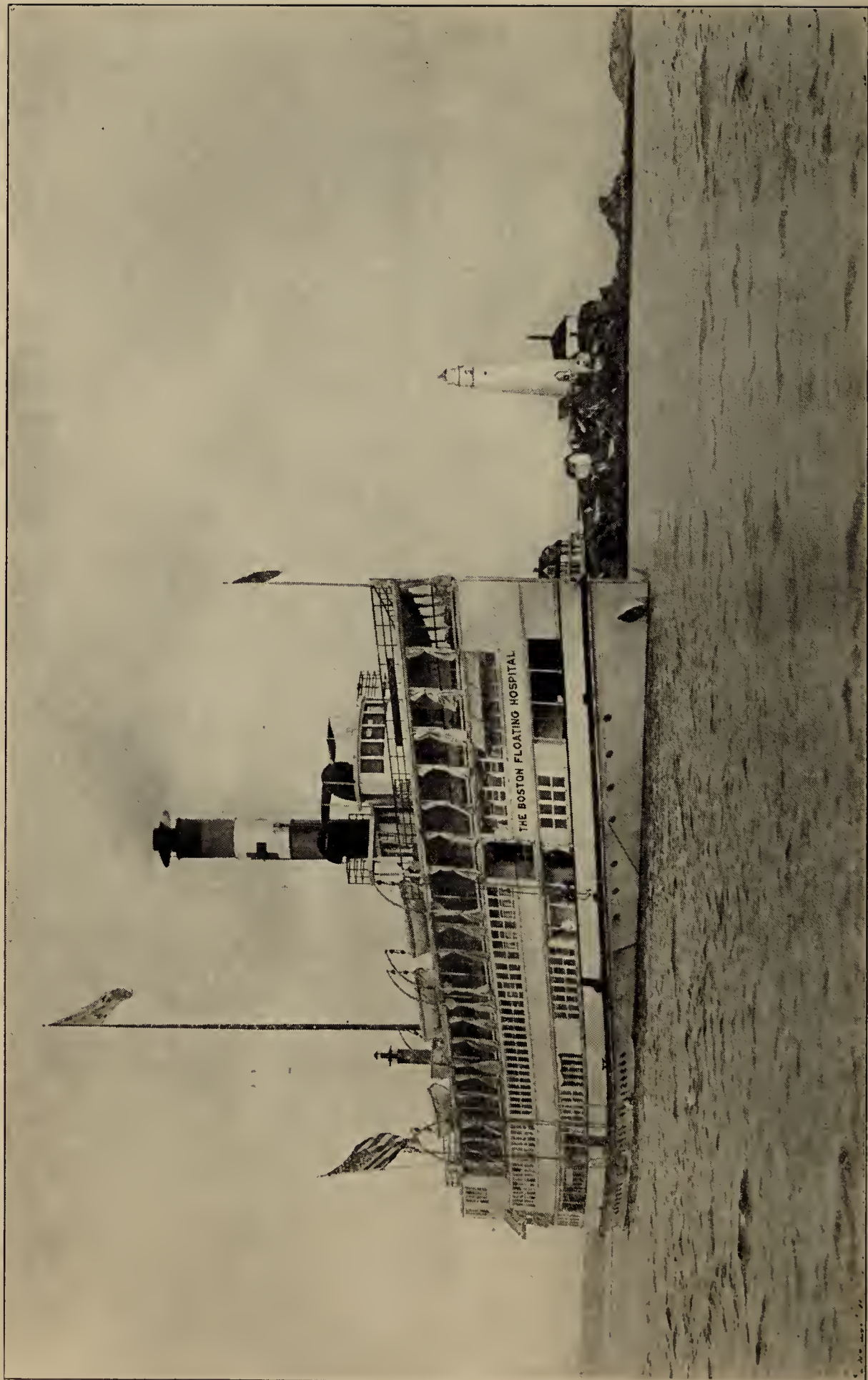

THE BOSTON FLOATING HOSPITAL AT ANCHORAGE OFF BOSTON LIGHT

The Boston Floating Hospital, 1916.

OFFICE, 54 DEVONSHIRE STREET, BOSTON.

Board of Trustees.

EDWARD W. POPE, *Chairman.*

JAMES W. AUSTIN.
WILLIAM H. BRAINERD.
GORHAM BROOKS.
ALLSTON BURR.
FREDERIC H. CURTISS.

ERNEST B. DANE.
SAMUEL H. DURGIN, M.D.
ALLAN FORBES.
SAMUEL F. HUBBARD.
GEORGE C. LEE.

CHARLES E. MASON.
PHILIP S. PARKER.
HENRY B. SAWYER.
PHILIP S. SEARS.
WILLIAM H. SLOCUM.

Executive Committee.

EDWARD W. POPE, *Chairman.*

WILLIAM H. BRAINERD.
WILLIAM H. SLOCUM.

GORHAM BROOKS.
ERNEST B. DANE.

Clerk.

WILLIAM H. BRAINERD.

Treasurer.

GEORGE C. LEE, 44 State Street, Boston.

Manager.

G. LORING BRIGGS, Office, 54 Devonshire Street.

Consulting Staff.

CHARLES W. TOWNSEND, M.D.
ROBERT W. HASTINGS, M.D.
RICHARD M. SMITH, M.D.

JOHN LOVETT MORSE, M.D.
GEORGE W. GAY, M.D.
FRITZ B. TALBOT, M.D.

WILLIAM E. FAY, M.D.
ARTHUR C. JELLY, M.D.
MAYNARD LADD, M.D.

WILLIAM T. COUNCILMAN, M.D.

J. HERBERT YOUNG, M.D.

Physician in Charge.

HENRY I. BOWDITCH, M.D.

Visiting Staff.

ELMER W. BARRON, M.D.

EDWIN T. WYMAN, M.D.

JOHN W. HAMMOND, M.D.

Auxiliary Staff.

DANA W. DRURY, M.D., *Otologist.*
JAMES S. STONE, M.D., *Surgeon.*
BETH VINCENT, M.D., *Assistant Surgeon.*
JAMES B. AYER, M.D., *Mental Diseases.*
EDWIN H. PLACE, M.D., *Contagious Diseases.*
ROBERT G. LORING, M.D., *Ophthalmologist.*

WILLIAM T. COUNCILMAN, M.D., *Pathologist.*
JOHN HENRY BUFFORD, M.D., *Dermatologist.*
FREDERIC W. HOWE, *Director Food Laboratory.*
WALTER C. MINER, D.M.D., *Stomatologist.*
W. G. SMILLIE, M.D., *Epidemiologist.*
CLEAVELAND FLOYD, M.D., *Director Bacteriological Department.*

Resident Physician.

PAUL W. EMERSON, M.D.

Chief of Food Laboratory.

LEIGHTON S. THOMPSON.

Bacteriologist.

FRANK GARM NORBURY, A.M.

Biological Chemist.

ALFRED W. BOSWORTH, A.M.

Senior House Officers.

JAMES G. KRAMER, M.D.

D. O. WALTHALL, M.D.

Junior House Officers.

WALLACE F. McNAUGHTON, M.D.

BASIL BRADBURY JONES, M.D.

THOMAS CONRAD WOLFF, M.D.

Medical Assistants.

F. ROLAND BROWN.
ROBERT THEODORE LUCAS.
HAROLD C. BEAN.
W. B. ADAMS.

AHRUM M. GOLDMAN.
HORACE M. BAKER.
KARL MENINGER.
KEMP P. NEAL.

Superintendent of Nurses.

Miss SARAH A. EGAN.

Assistant Superintendent of Nurses.

Miss GRACE L. REID.

Night Superintendent of Nurses.

Miss JESSIE HINNES.

Supervisor of Day Patients' Deck.

Miss MARY J. HEITMAN.

"On Shore" Work.

Miss MARTHA H. STARK.

CONTRIBUTIONS TO GENERAL EXPENSE.

Contributions should be sent to GEORGE C. LEE, Treasurer, 44 State Street, Boston, or to the office of THE BOSTON FLOATING HOSPITAL at 54 Devonshire Street, Boston.

A WARNING IS GIVEN TO THE PUBLIC TO GIVE TO NO SOLICITOR OR CANVASSER, AS NONE IS EMPLOYED, AND IT IS ASKED THAT ALL PAYMENTS BE SENT DIRECT TO THE TREASURER OR TO THE HOSPITAL OFFICE.

NAMED DAYS AND NIGHTS.

It has long been the custom of this Hospital to allow to individuals or organizations the privilege of giving a name to a day or night, either as a memorial or to specialize the donor's interest in the work. The price for such privilege is \$150 for a day, \$100 for a night, and, where desired and possible, the same date may be reserved by the donor each year.

MEMORIAL BEDS.

Persons or organizations desiring a more permanent form of memorial may avail themselves of the privilege of giving a name to a bed for a period of five years on payment of \$250; and this privilege is continued for a like term on payment of an additional \$250. A bronze tablet indicates the name of the bed and the donor, and forms a perpetual remembrance of the gift.

DAILY MILK FUND.

The cost of cream, milk, fat free milk, buttermilk, and other foods for the sick infants, together with the attendant expenses of handling in the Food Laboratory, approximates \$20 a day.

A special form of help by Sunday-schools, children's clubs, and organizations or groups of children, combining their contributions, or by individual children, is made possible by a subscription of \$20 for each working day of the hospital ship, and will be designated as the "Floating Hospital Daily Milk Fund." The donor's name will be recorded and recognized in the same manner, as far as possible, as are donors of Named Days and Named Nights. This list will also be published in the Annual Report as a matter of record.

VISITORS.

While the Hospital is in commission during the summer, the boat returns to the pier at North End Park every afternoon at 4.30 (Sundays included), when visitors are always welcome to inspect the Hospital and see how the work is conducted.

LINEN.—PRINTED MATTER.

The Hospital is in great need of large supplies of old clean linen and cotton rags, such as worn-out table-cloths, napkins, white underclothing, towels, sheets, pillow-cases, etc. In the care of the very sick children intrusted to us we use quantities of this material.

Tags to be used in expressing bundles, boxes, or barrels, will be furnished.

Copies of the Annual Report, descriptive and printed matter, will be sent upon request.

FORM OF BEQUEST.

I give and bequeath to The Boston Floating Hospital (incorporated) the sum ofdollars to be applied to the uses of said corporation.

THE BOSTON FLOATING HOSPITAL.

SEASON OF 1916.

INTRODUCTION.

The Trustees of The Boston Floating Hospital present herewith their report for the twenty-third year of operation, ended October 31, 1916. The hope and confidence expressed in our report for the previous year have been fully justified, and we believe that the reports and exhibits submitted will be a source of gratification to our contributors, whose generous and sympathetic interest has been made manifest in so marked a degree.

The work of the year shows an increase of some 25 per cent. in the amount of service rendered, with an expenditure of only \$1,300 in excess of the expenditures of the previous fiscal year. In a time of high prices for medicines, food supplies, and labor such a result could only be obtained by the preparation of a carefully planned budget at the beginning of the year and a close scrutiny of every item of expense, following the established policy of the Trustees in the handling of the gifts of our contributors.

The contributions to meet current expenses have been unusually generous, and the year closes with a balance which, though small, is sufficient to tide us over the winter months, during which few gifts are received, and thus will obviate the necessity of drawing upon our replacement fund, as in some previous years.

The additions to our Endowment Fund and General Fund have been most gratifying, and the income from these will be a great help in lessening the burden of raising the necessary amount to meet current expenses. We are still, however, far from the desired figure for our Endowment Fund, which should be at least \$500,000. The income from such an endowment, with the gifts from annual contributors, would practically meet the expenses of operation and leave to its natural growth the General (replacement) Fund, which must within a few years be called upon to meet the costs of new construction and equipment.

The Bio-chemical work (the cost of which does not form a part of the annual budget, but is met from independent sources) has made marked progress during the year, and some of the results have been recorded in monographs, copies of which we shall be pleased to send on request to any persons interested. This work has grown to a point where the employment of an assistant biological chemist is imperative in order to hasten the solution of urgent problems in infant feeding and metabolism which have presented themselves.

During the summer the "On Shore" work was prosecuted with increased success with temporary headquarters in the North End, but in order

that we might not lose the oversight of our patients, so essential to their continued well-being after leaving the Hospital, we deemed it wise to establish a clinic in a more central location. We secured quarters in the Norfolk House Centre, John Eliot Square (easily accessible from the Dudley Street Station), a building in which many different charities have headquarters. Here our nurses and our resident physician have had regular hours during which they could be consulted and from which during the winter months the direction of our regular home visitation work could be better systematized and prosecuted. The work accomplished during the past winter is indicated in the following figures:—

Number of admissions to clinic	138
Number of visits of patients to clinic	350
Number of home visits to permanent patients	645
Number of home visits to patients needing supervision but not attending any clinic	141
Investigation visits to patients treated on Floating Hospital last Summer	321
	<hr/>
Total number of home visits	1,107

No report of ours is complete without our grateful acknowledgment of the generous support of the press of our community, and to these papers and their representatives we return hearty thanks for their sympathetic interest.

As in other years we have been favored with a considerable number of contributions from merchants of Boston, to whom we also tender our thanks.

The demand of the coming year will certainly be not less than that of the past year. The necessity for the ministry of the Floating Hospital will continue as long as there are sick babies, weak babies, ill conditions of life in the communities we serve. It is probable that we shall, by reason of efficiency attained and the growth of the population, have to meet a larger demand. It is probable that some of the things needed in our work will be advanced in cost. It seems clear to the Trustees that it is their duty to prepare to meet these needs and these demands with the assurance born of former experience, that those who in the past have helped the work will not fail in their support, and that the wider knowledge of our accomplishments will bring to us new friends and gifts sufficient to enable us to carry through the work with no less success than in the past years.

Since this report was prepared our country has entered into the World War. Sharp advances in prices are occurring, even beyond the high costs of last year. Already our expenses in the preparatory season have increased beyond the additions to our income derived from our last year's gain in endowment. In the active season they must still further increase. The need for our services in conserving the man power of the nation is greater than ever. Will you not support us in meeting this need?

WILLIAM H. BRAINERD,
Clerk.

REPORT OF THE PHYSICIAN IN CHARGE.

TO THE TRUSTEES OF THE BOSTON FLOATING HOSPITAL:—

I have pleasure in reporting cause for great encouragement in the progress of the work of the Hospital during the past summer. In addition to the gratifying statistics submitted by the Resident Physician, the following items of interest may be noted:—

The Bacteriological Department in charge of Mr. Frank Garm Norbury was of great assistance to Dr. Smillie (Department of Preventive Medicine, Harvard Medical School) of our Auxiliary Staff in his study on the epidemiology of bacillary dysentery. The results of this work are comprised in a paper read before the Massachusetts Medical Society and since published. The work demands further investigation at the hands of Dr. Smillie, and we trust our wards during the next season may offer him the needed opportunity. The regular work of the Bacteriological Department was characteristically efficient in aiding our ward treatment. A valuable piece of investigation on protein anaphylaxis was conducted by this department in connection with Dr. Cleaveland Floyd of the Bacteriological Department of the Harvard Medical School, and one of our House Staff. This was pioneer work and should be continued.

A new line of study instituted this season was the examination and care of our patients' primary teeth, a work which Dr. Walter C. Miner, our stomatologist, hopes to advance along preventive lines. In this work Dr. Miner was assisted materially by Drs. Cushman and Curtis. As opportunity offers, cases will be grouped for further research.

The Consulting and Auxiliary Staffs, as in other years, took an active part in the instruction of our nurses. The lectures afforded a great stimulus and were much appreciated. The usual courses for Post-Graduate teaching in connection with the Department of Pediatrics, Harvard Medical School, were given by our visiting physicians.

The work of the season was brought together in the midsummer clinical meeting, which was an occasion of much interesting and valuable discussion.

Dr. James Herbert Young resigned from the Visiting Staff to accept the directorship of the Milk and Baby Hygiene Association. Dr. John W. Hammond of our staff was also absent in Europe with one of the Harvard units. Dr. Young, has, however, been able to accept a position on the Consulting Staff and so will be able to keep in touch with our work. I take this opportunity to thank these gentlemen for their unselfish assistance during the previous summers, while pleased to be assured of their interest and cooperation in the future work of the Hospital as far as may be possible.

I desire to extend thanks to all the gentlemen named in this report for their enthusiastic work, the results of which make for the usefulness of the Hospital both in its work on board the ship and to the medical profession generally through the publication of the results attained.

As in all the years of my service with the Hospital, I am pleased to acknowledge with hearty appreciation the sympathy and encouragement given me by the Trustees in all that we have together tried to do for the children who have been intrusted to our care.

The results of the work of 1916 warrant full confidence in preparations for next season.

Respectfully submitted,

HENRY I. BOWDITCH,
Physician in Charge.

REPORT OF THE RESIDENT PHYSICIAN.

TO THE TRUSTEES OF THE BOSTON FLOATING HOSPITAL:—

The work of the Day Patient Department of the Floating Hospital shows no marked changes from the year 1915, the morale being well sustained and the work showing the usual co-operation of the different departments on the boat.

The number of permanent patients, 355, was 11 less than in the previous year, but we were able to extend the treatment from seventeen to nineteen days, and this division of the work shows a total service of 7,026 patient days.

The Day Patient Department showed an increase both in the number of patients and the number of days' service rendered, the figures for this year being 603 with 4,124 patient days.

The total service of the boat showed a large increase, the figures for this year being 15,766 as compared with 12,323.

The "On Shore" work was conducted during the fall, winter, and spring months with gratifying results, the clinics at Parmenter Street being well attended. It is a source of gratification to know that this experimental work has so justified itself that steps will be taken to establish permanent headquarters in some central location to which mothers may bring their children and which will furnish the nucleus for the work of the summer of 1917.

The co-operation of the Trustees and Mr. Briggs, the Manager, in furthering the work of the Resident Physician is deeply appreciated.

I regret that conditions are such that it will not be possible for me to take up the work during the summer of 1917 but find a great satisfaction in continued contact with the work as a member of the Visiting Staff. I bespeak for my successor the same ideal and considerate treatment which I have always had from all connected with the work.

Respectfully submitted,

PAUL W. EMERSON,
Resident Physician.

PERMANENT PATIENTS.

Number of Patients, 355.

LOCALITIES FROM WHICH THEY CAME.

Arlington	5	Holliston	1
Boston:		Lawrence	1
City Proper	58	Lowell	1
Allston	1	Lynn	5
Brighton	3	Malden	2
Charlestown	23	Manchester, N.H.	1
Dorchester	13	Mansfield	1
East Boston	31	Medford	1
Jamaica Plain	7	Milton	1
Neponset	1	Needham	1
Roxbury	43	Newton	2
South Boston	<u>37</u>	North Weymouth	1
Braintree	1	Quincy	1
Bridgewater	1	Quincy, West	1
Brookline	3	Reading	2
Cambridge:		Revere	4
City Proper	22	Rutland	1
East Cambridge	7	Scituate	2
North Cambridge	<u>3</u>	Somerville	20
Chelsea	2	Somerville, West	1
Dedham	2	Walpole	1
Dedham, East	1	Watertown	1
Everett	12	Woburn	<u>3</u>
Everett, West	1		355
Haverhill	2		

AGES OF PERMANENT PATIENTS.

Under one year	263	74.1%
Over one year	<u>92</u>	25.9%
	355	100.0%

CONDITION OF PERMANENT PATIENTS ON DISCHARGE.

Relieved	240	67.6%
Unrelieved	37	10.4%
Against Advice	16	4.5%
Dead	<u>62</u>	17.5%
	355	100.0%

Number of patients	355
Number of days' treatment	7,026
Average number of days per patient	19.8

Twenty-one re-entries.

Nine (9) patients died within forty-eight hours of the time of admission, or 14.5% of total deaths, or 2.5% of total admissions.

CASES REFUSED ADMISSION.

Cases admitted later	27
Cases admitted to other institutions	52
Cases referred to day deck	12
Cases referred to social service	26
Cases otherwise provided for	5
Cases not provided for	<u>1</u>
	136

DISEASES OF PERMANENT PATIENTS.

Abscess:		Intoxication, Intestinal	35
Brachial	1	Intussusception	2
Ischio-rectal	1	Malnutrition	18
Retropharyngeal	1	Masturbation	2
Acidosis	6	Meningismus	3
Adenitis, Cervical	4	Meningitis	1
Preauricular	1	Microcephalus	1
Adenoids	3	Narrowing of Larynx (congenital)	2
Albinism	1	Nephritis, Acute	1
Anæmia, Secondary	8	No disease	4
Arrested Development, Mental	2	Otitis Media:	
Atelectasis	1	Acute	20
Atresia of ears (congenital)	1	Chronic	4
Blepharitis	1	Paralysis of Intestine	1
Bronchial Irritation	1	Pemphigus	1
Bronchitis:		Pericarditis, Chronic Adhesive	1
Acute	15	Peritonitis	1
Chronic	4	Pertussis	3
Calculi in Kidney	1	Pharyngitis	1
Cardiac Disease (congenital)	6	Pleurisy	1
Caries of Teeth	1	Pneumonia:	
Cleft Palate	1	Broncho	18
Conjunctivitis, Non-specific	1	Lobar	11
Constipation	2	Pneumothorax	1
Cystitis	1	Poliomyelitis, Anterior Abortive	1
Cysts of Kidneys, Multiple	1	Prematurity	9
Diagnosis Deferred	1	Prolapse of Rectum	3
Dermatitis	2	Purpura	1
Diarrhea, Infectious:		Pyelitis	12
Flexner	52	Rachitis	21
Shiga	1	Rhinitis	6
Unknown	16	Scleroderma	2
Dilatation of Heart	2	Sepsis of Umbilicus	1
Dilatation of Stomach, Acute	1	Sinus of Perineum, Post-operative	1
Distention of Abdomen	1	Spasm of Pylorus	3
Eczema	5	Splenomegaly	2
Empyema	3	Starvation	1
Endocarditis, Acute	1	Stenosis of Pylorus	1
Feeding, Regulation of	146	Stomatitis	1
Fracture:		Ulcerative	2
Of Radius, United	1	Syphilis (congenital)	3
Of Ulna	1	Tongue-tie	1
Furunculosis	8	Tonsillitis, Acute	2
Staphylococcus	9	Tonsils and Adenoids	1
Hernia:		Tuberculosis:	
Inguinal	1	Of Bones, Multiple	1
Umbilical	1	Of Hip	1
Hydrocele of Cord	2	Of Ischio-rectal Fossa	1
Hyperchlorhydria	1	Of Lungs	5
Hypertrophy:		Of Mastoid	1
Of Thymus Gland	1	Of Meninges	1
Idiocy, Mongolian	4	Miliary	1
Impetigo	1	Of Middle Ear	1
Indigestion:		Of Peritoneum	2
Intestinal:		Of Vertebrae	1
Cause Unknown	7	Uræmia	1
With Fermentation	62	Vaginitis, Gonorrhœal	3
Due to Carbohydrates	3	Weaning	3
Due to Fat	6		
Due to Carbohydrates and Fat.	1		

DAY PATIENTS, 1916.

Number of patients	603
Number of trips	4,124
Total number of days	80
Average number of patients per day	51.55
Bottles of milk furnished in place of trip	<u>271</u>

AGES OF DAY PATIENTS.

Number of patients under six months	121
Number of patients between six months and one year	142
Number of patients between one year and two years	180
Number of patients between two years and three years	68
Number of patients over three years	<u>92</u>
	603

Cases referred to Shore Nurse (July, 57; August, 156; September, 193) 406

CONDITION ON DISCHARGE.

Relieved	412
Not relieved	66
Against advice	6
To Boston Floating Hospital, permanent wards	<u>119</u>
	603

NUMBER OF DAY PATIENTS MAKING TRIPS.

1 trip 177	24 trips 1	47 trips 1
2 trips 85	25 trips 3	48 trips 0
3 trips 53	26 trips 4	49 trips 1
4 trips 30	27 trips 2	50 trips 0
5 trips 26	28 trips 1	51 trips 0
6 trips 30	29 trips 3	52 trips 0
7 trips 20	30 trips 3	53 trips 0
8 trips 19	31 trips 0	54 trips 1
9 trips 17	32 trips 1	55 trips 1
10 trips 9	33 trips 6	56 trips 0
11 trips 4	34 trips 4	57 trips 0
12 trips 9	35 trips 2	58 trips 3
13 trips 8	36 trips 1	59 trips 0
14 trips 8	37 trips 6	60 trips 0
15 trips 3	38 trips 0	61 trips 2
16 trips 8	39 trips 2	62 trips 0
17 trips 4	40 trips 1	63 trips 1
18 trips 7	41 trips 1	64 trips 1
19 trips 7	42 trips 0	65 trips 0
20 trips 4	43 trips 1	
21 trips 8	44 trips 1	<u>603</u>
22 trips 6	45 trips 1	
23 trips 6	46 trips 0	

DISEASES OF DAY PATIENTS.

Abscess of Scalp	1	Bronchitis:	
Adenitis, Cervical	6	Acute	13
Adenoids	7	Chronic	1
Anæmia, Secondary	8	Congenital Heart	10
Arrested Development, Mental	1	Conjunctivitis	2

Constipation	9	Intoxication	4
Convalescent:		Laryngismus stridulous	1
From Scarlet Fever	1	Malnutrition	15
From Mastoiditis	1	Molluscum Contagiosum	2
Dermatitis	2	Nephritis, Acute	1
Diabetes Mellitus	1	No disease	61
Diarrhoea, Infectious	22	Otitis Media:	
Diphtheria	0	Acute	21
Eczema	12	Chronic	3
Empyema	1	Pertussis	0
Enteritis, Acute	54	Peritonitis, Tuberculous	1
Enuresis, Nocturna	2	Pharyngitis	1
Foreign Body in Throat	1	Phimosis	21
Furunculosis	2	Pneumonia:	
Hernia:		Lobar	2
Inguinal	1	Broncho	3
Umbilical	5	Prolapse of Rectum	2
Hæmorrhoids	1	Pyelitis	3
Herpes	1	Rachitis	81
Hirschprung's Disease	1	Regulation of Feeding	234
Hydrocele:		Rhinitis	11
Tunica	1	Sarcoma of Kidney Recurrent	1
Cord	1	Scabies	1
Hydrocephalus	2	Seborrhœa	1
Hygiene	2	Stomatitis, Aphthous	5
Idiocy, Mongolian	4	Syphilis, Congenital	2
Impetigo Contagiosa	3	Tonsillitis	4
Indigestion:		Tuberculosis:	
Gastric	1	Hip	1
Intestinal:		Lungs	4
With Fermentation	8	Spine	2
Cause Unknown	2	Umbilicus, Polyp	1
Due to Carbohydrate	6	Undetermined	4
Due to Underfeeding	4	Vaginitis	1
Intertrigo	3	Weaning	2

LOCATION FROM WHICH DAY PATIENTS CAME.

Arlington	2	Edgeworth	1
Arlington Heights	1	Everett	2
Allston	1	Gardner	1
Brighton	1	Lawrence	1
Boston:		Malden	2
City Proper	226	Maplewood	1
Charlestown	37	Medford	1
Dorchester	15	Milton	1
East Boston	73	Neponset	3
Hyde Park	2	Newton	2
Jamaica Plain	7	Reading	1
Roxbury	52	Revere	1
South Boston	38	Somerville	21
West End	36	Watertown	1
Cambridge:		Woburn	3
City Proper	27	Winthrop	1
East Cambridge	2	Lynn	3
North Cambridge	5	Unknown	1
Chelsea	31		
			603

Day's service:

Permanent Patients	7,026
Day Patients	4,124
Well Children	708
Mothers	2,225
Attendants	1,683
Total	15,766

Total Amount of Breast Milk	292.83 quarts
Total Number of Feedings	74,195

HOUSE OFFICERS TO WHOM DIPLOMAS HAVE BEEN GIVEN.

WILLIAM ALLAN, M.D.	1907	ARTHUR L. KENDALL	1906
EDWARD P. BAGG, Jr.	1911	PHILIP T. KENNEDY	1911
DONALD V. BAKER	1911	LEON T. KEWER	1914
NATHANIEL L. BERRY	1903	ARTHUR G. KILBOURN	1902
RAYMOND BLISS	1909	GEORGE C. KING	1911
ARLIE V. BOCK	1915	EDWARD ALLEN KNOWLTON	1909
GEORGE H. BODLEY	1906	JAMES G. KRAMER	1916
HORACE K. BOUTWELL	1906	CHARLES H. LAWRENCE, Jr.	1910
JAMES F. BOWEN	1908	CARL H. LAWS	1915
JAMES W. BRUCE	1915	C. J. LEARY	1897
WILLIAM S. BUCKLEY	1902	JOSEPH A. LEVEK	1914
BENJAMIN T. BURLEY	1901	DAVID J. LEVY	1906
THOMAS F. CAPELES	1912	HARRY L. F. LOCKE	1912
LAURENCE D. CHAPIN	1906	WILLIAM PALMER LUCAS	1907
WYVERN A. COOMBS	1914	CHARLES L. McGRAY	1914
BRONSON CROTHERS	1908	WILLIAM W. MCKIBBEN	1900
A. R. CUNNINGHAM	1912	WALLACE F. McNAUGHTON	1916
JOHN FRANCIS CURRAN	1912	CLYDE H. MERRILL	1913
OREN N. DAGES	1910	CHARLES U. MOORE	1915
ALEXANDER A. DAY	1911	SAMUEL F. MULLINS	1906
JOHN S. DERR	1909	WAY SUNG NEW	1913
WILLIAM A. DUTCHER	1905	RALPH W. NICHOLS	1912
FRANCIS S. ECHOLS	1914	WILLIAM STEPHEN PARKER	1909
HERBERT W. ELLAM	1903	ARTHUR L. PATCH	1908
PAUL WALDO EMERSON	1913	KARLTON G. PERCY	1911
RICHARD S. EUSTIS	1913	HAROLD E. PERRY	1913
YATES W. FAISON	1912	WAYNE S. RAMSEY	1912
ALEXANDER O. FASSER	1905	CLYDE AUGUSTUS ROEDER	1907
JOHN F. FENNESSEY	1903	ROY A. SADLER	1906
HENRY S. FRUITNIGHT	1908	R. M. SANTOSS	1913
GEORGE H. GILLETTE	1914	ALPHA R. SAWYER	1905
ALTON GOLDBLOOM	1915	FREDERICK W. SAWYER	1898
FRANK B. GRANGER	1902	MAX SEHAN	1915
J. VICTOR GREENBAUM	1911	WARREN R. SISSON	1915
LOUIS GROSS	1914	GEORGE G. SMITH	1907
ROBERT G. HALL	1911	HAROLD J. STEELE	1907
FREDERICK V. HARDWICK	1903	MILTON G. STURGIS	1903
LEWIS L. W. HILL	1913	JEREMIAH B. SULLIVAN	1905
LOUIS HOAG	1901	EDWARD A. SUPPLE	1907
GEORGE W. HOLMES	1905	J. SUMNER TETER	1915
HENRY S. HOWARD	1913	LESTER H. TRUFANT	1906
EDWARD D. HURLEY	1904	BENJAMIN VAN CAMPIN	1908
PHILIP C. JEANS	1911	HERBERT F. VANORDEN	1909
ALBERT JOHANN	1911	DAMON O. WALTHALL	1916
FREDERICK JOHNSON	1897	CHARLES D. WILKINS	1899
MEREDITH R. JOHNSTON	1914	JOHN H. WOODRUFF	1908
BASIL BRADBURY JONES	1916	THOMAS CONRAD WOLFF	1916
HENRY W. KAPLOWITZ	1912	B. L. WYATT	1904
HENRY F. KEEVER	1908	JAMES HERBERT YOUNG	1909

NURSES TO WHOM DIPLOMAS HAVE BEEN GIVEN 1916.

CLAUDIA ACHTENHAGEN	Milwaukee Hospital Training School, Milwaukee, Wis.
MATILDA E. ANDERSON	Augustana Hospital, Chicago, Ill.
ELIDA BERGSTROM	Halcyon Sanatorium, Tampa, Fla.
MYRTLE MAY BISHOP	Memphis City Hospital, Memphis, Tenn.
EMMA A. BLOME	Fremont Hospital, Fremont, Neb.
MARY M. BOYLE	Mercy Hospital, Wilkesbarre, Pa.
ANNIE BRUCE	Elliot Hospital, Manchester, N.H.
LOIS RUTH CAMPBELL	Miami Valley Hospital, Dayton, Ohio
RUTH ELIZABETH COUPLAND	Youngstown Hospital, Youngstown, Ohio
CARRIE ANNAH CRIBBS	Bryce Hospital, Tuscaloosa, Ala. (P. G. Woman's Hosp. N.Y. City)
MYRTLE MAY CUMMINGS	Simmons Hospital, Lawrence, Kan.
MARGARET DOUGLAS CUMPSTON	Garfield Memorial Hospital, Washington, D.C.
CLARA LEE DICKERSON	University of Michigan Hospital, Ann Arbor, Mich.
ALICE VIRGINIA DRURY	Winchester Memorial Hospital, Winchester, Va.
MABEL ALICE GROVES	Claremont General Hospital, Claremont, N.H.
ANNA ALIVILDA GRAY	Mt. Carmel Hospital, Columbus, Ohio
RACHEL HOGE	Allegheny General Hospital, Pittsburgh, Pa.
MARGARET JONES	Plant Park Infirmary, Tampa, Fla.
JOSEPHINE A. KIMBALL	Columbus Hospital, Buffalo, N.Y.
SALLIE N. KRICK	Lancaster General Hospital, Lancaster, Pa.
ANNIE L. KRAMER	Philadelphia General Hospital, Philadelphia, Pa.
ELSIE E. KRUEGER	St. Joseph's Hospital, Milwaukee, Wis.
NETTIE CATHERINE KLARE	Fremont Hospital, Fremont, Neb.
ELLEN R. LEIDIGH	Post Graduate Hospital, Chicago, Ill.
TEKLA MARGUERITE LYNDBERG	Galesburg Hospital, Galesburg, Ill.
CLARA MAY MEARS	Simmons Hospital, Lawrence, Kan.
KATHYRN ELIZABETH MEDER	St. Francis' Hospital, Trenton, N.J.
MARIE HYACINTH MCCARTHY	St. Mary's General Hospital, Lewiston, Me.
CLARA AMELIA MITCHELL	Memorial Hospital, Concord, N.H.
BERTHA L. MUNZE	North Chicago Hospital, Chicago, Ill.
KATHERINE AGNES NAUGHTON	Bismarck Hospital, Bismarck, N.D.
MARJORIE DUDLEY PERKINS	Claremont General Hospital, Claremont, N.H.
BESS A. POLANSKY	Fremont Hospital, Fremont, Neb.
BLANCHE E. SANDERSON	Glens Falls Hospital, Glens Falls, N.Y.
FLORENCE B. SCHARPENBERG	Springfield Hospital, Springfield, Ill.
MARY E. SHAFFER	Uniontown Hospital, Uniontown, Pa.
CORA BLANCHE SOULE	Germantown Hospital, Germantown, Pa.
ANNA BRUNTON SMITH	Frederick Ferris Thompson Hospital, Canandaigua, N.Y.
CARRIE FRANCES SMITH	Allegheny General Hospital, Pittsburgh, Pa.
EDITH MAY STANFORTH	Stewart Hospital, Hutchison, Kan.
KATHLEEN CARSON STROTHER	Winchester Memorial Hospital, Winchester, Va.
HELEN CAROLINE STRUBLE	Memphis City Hospital, Memphis, Tenn.
LAURA AUDREY SHELDON	Tacoma General Hospital, Tacoma, Wash.
DEAN TAYLOR	Danbury Hospital, Danbury, Conn.
ELSA E. WEBER	Milwaukee Hospital, Milwaukee, Wis.

NURSES TO WHOM DIPLOMAS HAVE BEEN GIVEN IN PAST YEARS.

1899	8	1908	35
1900	11	1909	45
1901	12	1910	44
1902	16	1911	49
1903	25	1912	36
1904	18	1913	39
1905	23	1914	50
1906	37	1915	47
1907	34		

POST-GRADUATE SCHOOL OF THE BOSTON FLOATING HOSPITAL

NURSES' EXAMINATION, 1916.

Express your meaning CLEARLY. Reread your answers.

1. What senses are developed at birth?
2. What is a simple rule for estimating the stomach capacity of a baby?
3. What may be the results of an uncared-for umbilicus after the cord comes off?
4. What are the abnormal constituents of stools?
5. What are the symptoms of congenital stenosis of the pylorus?
6. What are the important things to be remembered in the treatment of a premature infant?
7. What are the complications of scarlet fever and measles?
8. When should a child be weaned, and why?
9. What is the treatment for acute skin diseases?
10. What are three ways of attacking the problem of infant mortality?

PAPER I.

1. Give percentage of fat, sugar, and proteid in cow's milk. In human milk.
2. What must be done to whey before adding to milk or cream mixtures?
3. Give method of making eiweiss.
4. Find number of ounces of each ingredient needed to make a 40-ounce mixture using 16% cream and containing 3% fat, 5% sugar, 1% proteid.
5. Find percentage of fat, sugar, and proteid in a 30-ounce mixture containing
3 ounces 20% cream.
1 ounce lactose.
10 ounces fat-free milk.
17 ounces sterile water.
6. Find caloric value of No. 5.

PAPER II.

1. Give percentage of fat, sugar, and proteid in cow's milk. In human milk.
2. What must be done to whey before adding to milk or cream mixtures?
3. Give method of making eiweiss.
4. Find number of ounces of each ingredient needed to make a 42-ounce mixture using 32% cream and containing 3% fat, 6% sugar, 1.5% proteid.
5. Find percentage of fat, sugar, and proteid in a 40-ounce mixture containing
3 ounces 32% cream.
1 ounce lactose.
17 ounces fat-free milk.
20 ounces sterile water.
6. Find caloric value of No. 5.

SUMMARY OF TREASURER'S RECEIPTS AND EXPENSES.

For Year ended October 31, 1916.

Receipts (detail below)		\$52,872.45
Expenses (detail below)		50,567.10
Unexpended balance October 31, 1916		\$2,305.35

DETAIL OF TREASURER'S RECEIPTS AND EXPENSES.

For Current Year ended October 31, 1916.

RECEIPTS.

Contributions	\$48,498.33	
Interest on Deposits	161.83	
Interest on Endowment	4,212.29	\$52,872.45

EXPENSE.

Hospital:		
Food for Patients	\$2,651.42	
Bacteriology	649.66	
Resident Physician	1,540.31	
Pharmacy	663.36	
Nurses	13,361.33	
Supplies	2,422.82	
Miscellaneous Employees and their Expenses .	2,052.59	
General	2,803.52	\$26,145.01
Boat:		
Insurance	\$1,437.67	
Operation	9,428.10	
Maintenance	4,565.30	15,431.07
Administration:		
Salaries	\$5,264.00	
Stationery and Printing	188.11	
Postage	233.41	
Annual Report and Postage	595.53	
Rent, Light, and Cleaning	462.10	
Office Supplies and Expenses	144.79	
Telephone	170.42	
Advertising	1,009.66	
Sundry Expenses	60.46	8,128.48
Extraordinary:		
Auxiliary Engine Repairs		862.54 50,567.10
Unexpended balance October 31, 1916		\$2,305.35

BALANCE SHEET, OCTOBER 31, 1916.

ASSETS.

Construction and Equipment	\$175,193.72	
Less Provision for Depreciation	165,193.72	\$10,000.00
Office Furniture		200.00
Hospital Utensils and Supplies		8,570.06
Unexpired Insurance		996.62
Accounts Receivable		13.85
Cash: George F. Parkman Fund	\$2,080.07	
Caleb Chase Fund	114.20	
General Expense	8,998.78	11,193.05
Trustees First Mortgage Bonds:		
Securities	\$370.00	
Cash	536.57	906.57
Trustees Endowment Fund:		
Securities	\$126,884.50	
Cash, Principal	1,056.60	
Cash, Income	13.85	
Accrued Interest Paid	302.78	128,257.73
Trustees General Fund:		
Securities	\$57,406.88	
Cash	10,979.37	68,386.25
Due from Research Fund		17.41
		<u>\$228,541.54</u>

LIABILITIES.

Endowment Fund	\$128,257.73
General Fund	68,386.25
Appropriations from General Fund	12,786.98
Vouchers Payable	137.87
Current Profit and Loss	2,305.35
Contingent Surplus (provided boat could be sold for present value)	16,667.36
	<u>\$228,541.54</u>

Respectfully submitted,
 GEORGE C. LEE,
Treasurer.

REPORT OF TRUSTEES OF ENDOWMENT FUND.

Receipts:

Gift, an Anonymous Giver	\$5,000.00	
Gift, Caroline P. Adams Memorial	500.00	
Gift, Frances Mary Mackay Fund	10,000.00	
Bequest, Robert Charles Billings Fund	3,000.00	
Gift, Sewing Circle of 1873	100.00	
Bequest, Lydia Goddard Perkins Fund	5,000.00	
Bequest, Lewis Allen Drake Legacy	950.00	
Gift, Estate Ella F. Searle	500.00	
Gift, The Sturgis Fund	1,000.00	
Gift, Gertrude Haward Whitwell, Jr., Foundation	2,000.00	
Gift, Mrs. Edward S. Dane	5,000.00	
Bequest, Elza J. Bell Draper Fund	1,000.00	
Gift, Charles Dalton Fund	1,000.00	
Gift, Estate Elizabeth B. Lothrop	1,000.00	
Bequest, Marion R. Lord Fund	1,000.00	
Bequest, Isabella W. Talbot	2,500.00	
Gift, Mrs. Blanche E. Houghton Fund	200.00	
Bequest, Charles H. Collins Fund	1,000.00	
Contribution, M. Jos. Doyle	2.00	
E. W. G. Memorial	1,000.00	
George N. Smalley Fund	10,000.00	
Mehitable C. C. Wilson Fund	5,437.50	
Allerton Floating Hospital Fund	1,000.00	
Gift, Henry D. Woods	5,000.00	
Gift, Samuel Williams	500.00	
Bequest, Maria D. Lockwood Trust	10,000.00	
Bequest, Charles P. Jaynes Fund	12,049.23	
Gifts, Mrs. Annie E. Thing	50.00	
Gain on Sale of Securities	143.75	\$85,932.48
Bequest, Annie H. Ward		500.00
Bequest, Charles P. Jaynes Fund, additional		5,133.27
Bequest, Alice Joy Mason Fund		1,000.00
Bequest, S. B. Thing Fund		5,000.00
Gift, G. P. Gardner, Jr.		5.00
Gift, Harrison Parker		5.00
Bequest, Nellie Ingalls Hodges Fund		25,000.00
Bequest, Nellie A. Osborne		5,000.00
Gift, Mrs. Annie E. Thing		25.00
Interest on Deposit		13.85
Gain on Sale of Securities		643.13
		\$128,257.73

Invested as follows:

American Can Co. 5% Bonds	\$4,875.00
American Tel. & Tel. Co. 4% Bonds	888.75
Anglo-French 5% Bonds	4,848.75
Boston & Maine R.R. 3½% Bonds	6,180.00
Buffalo Gen. Electric Co. 5% Bonds	5,025.00
Central Arkansas Rwy. & Lt. Co. 5% Bonds	4,750.00
Chicago, Burlington & Quincy R.R. 3½% Bonds	2,820.00
Colorado Power Co. 5% Bonds	4,800.00
Dominion Coal Co. 5% Bonds	1,460.00
Greater New York Development Co. 5% Bonds	5,000.00
Illinois Central R.R. 3½% Bonds	948.75
Interborough Rapid Transit 5% Bonds	9,912.50

Montana Power Co. 5% Bonds	\$9,862.50	
City of Omaha 4½% Bonds	2,970.00	
Portland Gen. Electric Co. 5% Bonds	1,000.00	
Puget Sound Tr. Lt. & P. Co. 6% Bonds	5,025.00	
Seattle Electric Co. 5% Bonds	4,950.00	
Washington Water Power Co. 5% Bonds	5,000.00	
City of Woonsocket, R.I. 3½% Bonds	5,243.75	
Seattle-Everett Electric Co. 5% Bonds	3,950.00	
Italian Government 6% Bonds	10,000.00	
Midvale Steel and Ordnance Co. 5% Bonds	9,787.50	
Penna. Utilities Co. 5% Bonds	4,750.00	
Chic. Junc. Rwys. & U. S. Yds. 5% Bonds	4,950.00	
Fort Smith Lt. & Tr. Co. 5% Bonds	4,725.00	
Galveston-Houston Electric Co. 5% Bonds	2,895.00	
Trimountain Trust Co. (stock)	267.00	
Cash in hands of Trustees	1,056.60	
Interest on Deposit	13.85	
Accrued Interest Paid	302.78	\$128,257.73
		<u> </u>

Respectfully submitted,

GEORGE C. LEE,
WILLIAM H. SLOCUM, *Trustees.*

**REPORT OF TRUSTEES OF GENERAL FUND,
October 31, 1916.**

Receipts:

Bequest of Francis Bartlett	\$2,500.00	
Bequest of Albert Buzzell	5,000.00	
Bequest of Mary A. Puffer	2,976.63	
Bequest of Julia M. Champlin	2,325.00	
Bequest of Charles H. Greenwood	2,000.00	
Bequest of Lydia A. Allen	374.19	
Bequest of Charles H. Sholes	1,598.00	
Bequest of Abigail F. Eaton	2,000.00	
Bequest of Mary A. Powars	200.00	
Bequest of Caroline A. R. Whitney	500.00	
Estate of Jos. G. Dalton	500.00	
Estate of David Lyon	3,793.70	
Estate of Mary Upham Johnson	1,000.00	
Estate of Mary E. Jones	1,900.00	
Estate of Annie E. Maynard	200.00	
Estate of Clara I. Orcutt	300.00	
Estate of Albert A. Pope	1,559.25	
Estate of Mary A. Heath	8,000.00	
Estate of Anna S. McKenna	4,500.00	
Estate of Charlotte A. Bradstreet	4,376.88	
Estate of James M. Marsh	2,500.00	
May Rosevear White Fund	500.00	
Gift, Jackson K. Sears	500.00	
Bequest, Edward M. Ney	1,000.00	
Bequest, Mary A. Eaton	5,000.00	
Bequest, H. W. Wadleigh	5,000.00	
Bequest, Henry K. Barnes	1,000.00	
Bequest, James L. Merritt	50.00	\$61,153.65
		<u> </u>
Interest		1,474.85
		\$62,628.50

Receipts Current Year:

Bequest, B. F. Keith	\$5,000.00	
Bequest, Helen M. Turner	1,000.00	
Bequest, Polly R. Hollingsworth	500.00	
Bequest, Elizabeth G. Stuart	1,150.00	
Bequest, Laura E. Hall	2,000.00	
Gift, Est. John Edward Brown	25,000.00	
Bequest, Ferdinand Emerson	11,300.00	
Bequest, Edward E. Taylor	1,000.00	
Bequest, Edward E. Allen	500.00	
Gift, Mrs. Robert D. Evans	1,000.00	
Bequest, Maria J. Shepard	400.00	
	<u>\$48,850.00</u>	
Sale of Rights	3.70	
Net Gain on Sale of Securities	935.83	
Interest	1,469.82	\$51,259.35
		<u>\$113,887.85</u>

Disposition of Receipts:

Appropriated for Purchase of Floating Hospital Bonds	\$25,000.00	
Appropriated for Current Expenses	12,786.98	
Appropriated, L. Shannon Davis Fund	7,514.62	
May Rosevear White Fund	200.00	\$45,501.60
Amount of Fund, October 31, 1916		<u>68,386.25</u> \$113,887.85

Invested as follows:

Securities (detail below)	\$57,406.88	
Cash Suffolk Savings Bank (May Rosevear White Fund)	61.07	
Cash in Custody of Trustees	<u>10,918.30</u>	<u>\$68,386.25</u>

Securities:

Pope Mfg. Co. Stock	\$1,500.00
Securities Estate Charlotte A. Bradstreet	4,350.63
American Tel. & Tel. Co. 4% Bonds	896.25
Buffalo General Electric Co. 5% Bonds	5,025.00
Swiss Confederation 5% Bonds	13,650.00
Kansas City Terminal Co. 4% Bonds	8,850.00
United Fruit Co. 5% Bonds	985.00
Washington Water Power Co. 5% Bonds	5,000.00
Southern Pacific Co. 4% Bonds	8,825.00
Quincy Mining Co. Stock	8,325.00
	<u>\$57,406.88</u>

Respectfully submitted,

GEORGE C. LEE,
WILLIAM H. SLOCUM, *Trustees.*

BOSTON FLOATING HOSPITAL RESEARCH FUND.

For Year Ended October 31, 1916.

Special contribution for this particular purpose	\$5,000.00*	
Interest on Deposit	71.94	<u>\$5,071.94</u>
<i>Expenditures:</i>		
Salaries, Biologist and Assistant	\$2,659.50	
Hospital Charges and Nurses' Salaries	421.00	
Medicines and Apparatus	989.72	
Miscellaneous Expense	80.95	
	4,151.17	
Unexpended Balance, October 31, 1916	920.77	<u>\$5,071.94</u>

* This contribution is in addition to those for Hospital purposes, and is given by Mrs. E. B. Dane.

BOSTON, January 31, 1917.

TO THE BOARD OF TRUSTEES OF THE BOSTON FLOATING HOSPITAL,
54 Devonshire Street, Boston:

Dear Sirs,—I have this day completed an audit of the accounts of The Boston Floating Hospital for the fiscal year ended October 31, 1916, and find them to be correct.

The cash on hand was confirmed by comparison with the records of the State Street Trust Company.

I have also examined the bonds and other securities in the hands of the Trustees of the Endowment Fund, the Trustees of the General Fund, and the Trustee of the First Mortgage Bonds, and find the same to be as reported by them.

The above balance sheet indicates the condition of the accounts as of October 31, 1916.

Yours very truly,

ALFRED R. PATTERSON,
Auditor.

LIST OF BEQUESTS AND GIFTS FROM ESTATES.

1901.		
Oct. 23.	Caroline P. Adams Memorial	\$500.00 Endowment
Nov. 11.	Frances Mary Mackay Fund	10,000.00 Endowment
1902.		
April 16.	Robert Charles Billings Fund	{ 3,000.00 Endowment 2,000.00 General
1903.		
Mar. 3.	Bequest, Mary L. Baldwin	500.00 General
Dec. 17.	Bequest, Cecelia E. Doudiet	1,000.00 General
1906.		
June 19.	Bequest, Lucy A. Upham	100.00 General
July 20.	Bequest, Louisa Goddard Perkins	5,000.00 Endowment
1907.		
Nov. 13.	Bequest, Sarah E. Potter	73,222.28 General
1909.		
Jan. 6.	Lewis Allen Drake Legacy	950.00 Endowment
Feb. 1.	Gift, Estate Ella F. Searle	500.00 Endowment
17.	Gift, The Sturgis Fund	1,000.00 Endowment

Mar.	13.	Bequest, George F. Parkman	\$10,000.00	General
	30.	Bequest, Caleb Chase	10,000.00	General
July	30.	Bequest, Susan E. Gavett	3,000.00	General
Sept.	2.	Gift, Gertrude Howard Whitwell, Jr., Foundation	2,000.00	Endowment
Dec.	16.	Gift, Mrs. Edward S. Dane	5,000.00	Endowment
1910.				
Jan.	1.	Bequest, George William Boyd	5,000.00	General
Feb.	28.	Bequest, Eliza J. Bell Draper Fund	1,000.00	Endowment
April	3.	Bequest, Harriet F. Curtis	100.00	General
	30.	Bequest, Mrs. Jane Dodge	100.00	General
Oct.	31.	Gift, Charles Dalton Fund	1,000.00	Endowmen
1911.				
Feb.	8.	Bequest, Albert C. Buzzell	5,000.00	General
Mar.	16.	Bequest, Mary A. Puffer	1,000.00	General
April	15.	Gift, Estate Elizabeth B. Lothrop	1,000.00	Endowment
May	18.	Bequest, Marion R. Lord	1,000.00	Endowment
July	8.	Bequest, Isabella W. Talbot	2,500.00	Endowment
Aug.	21.	Gift, Mrs. Blanche E. Houghton	200.00	Endowment t
	21.	Gift, Estate Joseph G. Dalton	500.00	General
Nov.	27.	May Rosevear White Fund	500.00	General
1912.				
Feb.	15.	Bequest, Mary Upham Johnson Fund	1,000.00	General
Mar.	26.	Bequest, Charles H. Collins Fund	1,000.00	Endowment
	27.	Gift, Mary E. Jones Fund	1,900.00	General
May	4.	Bequest, Annie E. Maynard	200.00	General
June	11.	Bequest, Clara I. Orcutt	300.00	General
July	24.	Gift, Anonymous	1,000.00	General
Aug.	8.	Gift, Anonymous	500.00	General
Oct.	8.	Bequest, Albert A. Pope Fund	1,559.25	General
	10.	Bequest, David Lyon Fund	3,793.70	General
	21.	Bequest, Mary H. Heath Fund	8,000.00	General
Dec.	19.	E. W. G. Memorial	1,000.00	Endowment
1913.				
Jan.	2.	Bequest, Julia M. Champlin	2,325.00	General
	3.	Bequest, Mary A. Puffer	1,976.63	General
Mar.	31.	Gift, Estate George N. Smalley	10,000.00	Endowment
May	8.	Bequest, Anna S. McKenna	2,600.00	General
Oct.	6.	Bequest, Mehitable C. C. Wilson	4,320.00	Endowment
	15.	Allerton Floating Hospital Fund	1,000.00	Endowment
Dec.	27.	Bequest, Charlotte A. Bradstreet	4,376.88	General
1914				
Jan.	15.	Bequest, Anna S. McKenna (see May 8, 1913)	1,900.00	General
	20.	Bequest, Francis Bartlett	2,500.00	General
Feb.	21.	Bequest, Mary A. Eaton	2,500.00	General
Mar.	13.	Gift, Henry D. Woods	5,000.00	Endowment
	18.	Bequest, Charles H. Greenwood	2,000.00	General
	21.	Bequest, Lydia A. Allen	374.19	General
	31.	Bequest, Charles H. Sholes	1,598.00	General
April	22.	Bequest, Abigail F. Eaton	2,000.00	General
May	15.	Bequest, Mehitable C. C. Wilson (see Oct. 6, 1913)	1,117.50	Endowment
Aug.	4.	Bequest, Mary A. Powars	200.00	General
	10.	Bequest, Horace W. Wadleigh	2,500.00	General
	10.	Gift, Samuel Williams	500.00	Endowment
	12.	Gift, Mrs. A. E. Thing	25.00	Endowment
	13.	Bequest, James M. Marsh	2,500.00	General
	31.	Bequest, Caroline A. R. Whitney	500.00	General
Nov.	30.	Gift, Jackson K. Sears	500.00	General

1915.			
Feb.	9.	Bequest, Horace W. Wadleigh (see Aug. 10, 1914)	\$2,500.00 General
	16.	Bequest, Edward M. Ney	1,000.00 General
	17.	Bequest, Mary A. Eaton (see Feb. 21, 1914)	2,500.00 General
April	1.	Bequest, Henry K. Barnes	1,000.00 General
	13.	Bequest, Maria D. Lockwood Trust	10,000.00 Endowment
July	26.	Bequest, James L. Merritt	50.00 General
Aug.	13.	Gift, Mrs. A. E. Thing (see Aug. 12, 1914)	25.00 Endowment
	19.	Bequest, Charles P. Jaynes Fund	12,000.00 Endowment
Nov.	24.	Bequest, B. F. Keith	5,000.00 General
Dec.	17.	Bequest, Helen M. Turner	1,000.00 General
1916.			
Feb.	25.	Bequest, Polly R. Hollingsworth	500.00 General
Mar.	13.	Bequest, Elizabeth G. Stuart	1,150.00 General
	21.	Bequest, Laura E. Hall	2,000.00 General
	23.	Gift, Estate John Edward Brown	25,000.00 General
	28.	Bequest, Ferdinand Emerson	11,300.00 General
	29.	Bequest, Edward E. Taylor	1,000.00 General
May	11.	Bequest, Annie H. Ward	500.00 Endowment
	22.	Bequest, Charles P. Jaynes Fund (see Aug. 15, 1915)	5,182.50 Endowment
July	14.	Bequest, Edward E. Allen	500.00 General
	18.	Bequest, Alice Joy Mason	1,000.00 Endowment
	19.	Bequest, Samuel B. Thing	5,000.00 Endowment
Aug.	8.	Gift, G. P. Gardner, Jr.	5.00 Endowment
		Gift, Harrison Parker	5.00 Endowment
	12.	Gift, Mrs. Robert D. Evans	1,000.00 General
	18.	Gift, Mrs. A. E. Thing (see Aug. 13, 1915)	25.00 Endowment
Sept.	19.	Bequest, Nellie Ingalls Hodges Fund	25,000.00 Endowment
Oct.	4.	Bequest, Nellie A. Osborne	5,000.00 Endowment
	23.	Bequest, Maria J. Shepard	400.00 General
			<u>\$338,880.93</u>

NAMED DAYS, 1916.

It has long been the custom of this Hospital to allow to individuals or organizations the privilege of giving a name to a day or night, either as a memorial or to specialize the donor's interest in the work. The price for such privilege is \$150 for a day, \$100 for a night, and, where desired and possible, the same date may be reserved by the donor each year.

Wednesday, June	28.	Isaac Kaffenburg Day. Mrs. Isaac Kaffenburg.
Thursday,	29.	Patience and Priscilla Day. Mrs. Samuel S. Widger.
Friday,	30.	Merchants' Club Day. Merchants' Club, Boston.
Saturday, July	1.	In Memory of Priscilla Amory. Mr. and Mrs. Robert Amory.
Sunday,	2.	In Memory of Jacob Pfaff. Col. Charles Pfaff.
Monday,	3.	In Memoriam Charles Herbert Watson. Mrs. G. Alice Watson.
Tuesday,	4.	Hettie Lang Shuman Day. Mr. A. Shuman.
Wednesday,	5.	In Memory of Jennie W. King, by her Children.
Thursday,	6.	In Memory of Bennett H. Nash. Mrs. B. H. Nash.
Friday,	7.	Converse Day. By a Friend.
Saturday,	8.	Charles Faulkner Day. Miss Fannie M. Faulkner.
Sunday,	9.	Commodore George Hamilton Perkins Day. Mrs. George H. Perkins.

Monday,	July	10.	In Memory of Ruth Crocker. Mr. Edgar Crocker.
Tuesday,		11.	Rodney Wallace Day. Mr. and Mrs. Herbert I. Wallace.
Wednesday,		12.	Edward Steese Memorial Day. Mrs. Ellen S. Steese.
Thursday,		13.	Edward Mason Mills Day. Mr. Edward H. Mason.
Friday,		14.	Kappa Delta Psi, Melrose, Day. Kappa Delta Psi, Melrose.
Saturday,		15.	Betty's and Billy's Day. Miss Elizabeth G. Houghton.
Sunday,		16.	Boston Elementary Teachers' Association Day. By the Association.
Monday,		17.	In Memory of James H. Beal. Mrs. James H. Beal.
Tuesday,		18.	In Memory of Almeda P. Ellison. Anonymous.
Wednesday,		19.	Chamberlayne School Alumni Day. By the Alumni.
Thursday,		20.	William T. Hart Day. Mrs. Otis Kimball.
Friday,		21.	Collins and Fairbanks Day, in Memory of Mr. Collins. Mrs. Fanny J. Collins.
Saturday,		22.	Mr. and Mrs. William H. Maynard Day. Mr. William H. Maynard.
Sunday,		23.	In Memory of Edna Fisher Mitchell and William L. Mitchell. William L. Mitchell, Jr., and John Fisher Mitchell.
Monday,		24.	Post Office Clerks of Boston, Branch 5, Day. By the Members.
Tuesday,		25.	In Memory of John Russell Hazelton. Mr. and Mrs. Herbert M. Hazelton.
Wednesday,		26.	Gertrude Howard Whitwell Day. From a Fund in her Memory.
Thursday,		27.	Mr. and Mrs. Charles E. Riley of Newton Day. Mr. and Mrs. Charles E. Riley.
Friday,		28.	Caroline Billings Thacher Day. Misses Thacher.
Saturday,		29.	Joseph S. Sylvester, Jr., Day. Mrs. E. Q. Sylvester.
Sunday,		30.	Rosalind Harwood Day. Mr. Sydney Harwood.
Monday,		31.	Governor Curtis Guild Day. Mrs. Curtis Guild.
Tuesday,	Aug.	1.	Charles R. Hayden Day. Mrs. Annie R. Hayden.
Wednesday,		2.	In Remembrance of Robert Lawrence Curtiss and Eleanor Curtiss. Anonymous.
Thursday,		3.	In Memory of Winthrop P. Soule. Mrs. L. P. Soule.
Friday,		4.	Jordan Marsh Company Day. By the Company.
Saturday,		5.	Lamont G. Burnham Day. Mrs. L. G. Burnham.
Sunday,		6.	Helen Coolidge Henry Day. Mr. and Mrs. John H. Henry.
Monday,		7.	S. R. A. Day. Anonymous.
Tuesday,		8.	Boston City Federation of Women's Clubs Day. By the Federation.
Wednesday,		9.	In Memory of Luther S. Lord. Mrs. Luther S. Lord.
Thursday,		10.	Anne S. Faulkner Day. Mrs. Eliot Hubbard.
Friday,		11.	George W. Armstrong Day. Mrs. Flora G. Armstrong.
Saturday,		12.	In Memory of Colonel Albert A. Pope. Mrs. Albert A. Pope.
Sunday,		13.	James C. Melvin, Jr., Day. Mrs. James C. Melvin.
Monday,		14.	Cathedral Day. Cathedral Church of St. Paul, Boston.
Tuesday,		15.	Edward Pierce Fenn Day. Mr. and Mrs. H. W. Fenn.
Wednesday,		16.	Albert Pierce Fenn Day. Mr. and Mrs. H. W. Fenn.
Thursday,		17.	Theresa Pierce Day. Mr. Wallace L. Pierce.
Friday,		18.	In Memory of a Mother and her Son,—Sarah Frances Hitchcock and John Hitchcock. Mrs. William D. Hunt.
Saturday,		19.	Chestnut Hill Day. Mr. M. Grant Edmands.
Sunday,		20.	Charles W. Blodgett Day. Anonymous.
Monday,		21.	In Memory of his Mother, Rebecca Thacher Morrison. Mr. Barna T. Morrison.
Tuesday,		22.	Rye Beach and Little Boar's Head Day. Mrs. Roland M. Baker, Patroness.
Wednesday,		23.	Alice M. C. Matthews Day. Mrs. Annie B. Matthews.
Thursday,		24.	Otis Kimball Day. Mrs. Otis Kimball.
Friday,		25.	Nat Hammond Day. Mrs. John Hays Hammond.

Saturday,	Aug. 26.	Unity Lend-a-Hand Club Day. Unity Lend-a-Hand Club, Lexington.
Sunday,	27.	In Memory of George R. Eager. Mrs. George R. and Miss Mabel T. Eager.
Monday,	28.	John Bertram Kimball Day. Mr. David P. Kimball.
Tuesday,	29.	In Memory of Mr. and Mrs. Kelsey M. Gilmore.
Wednesday,	30.	In Memory of Katharine and Marston. Mrs. G. M. Whitin.
Thursday,	31.	Jack and Betty Bird Day. Mr. and Mrs. Reginald W. Bird.
Friday,	Sept. 1.	M. A. W. Day. Mr. F. W. Wyman.
Saturday,	2.	In Memory of Mr. and Mrs. William Dutton Mandell. Mrs. S. P. Mandell.
Sunday,	3.	Weston Day. Mrs. Harry L. Bailey, Patroness.
Monday,	4.	Bird & Son Mutual Benefit Association Day. Mr. Charles S. Bird.
Tuesday,	5.	In Memory of Leonard C. Foster. Mrs. Francis C. Foster.
Wednesday,	6.	Wayland Day. Mrs. Harry L. Bailey, Patroness.
Thursday,	7.	Margaret Watson Day. Mrs. Charles H. Watson.
Friday,	8.	Grandmother's Day. Anonymous.
Saturday,	9.	Boston Letter Carriers' Mutual Benefit Association Day. By the Association.
Sunday,	10.	Katherine E. K. Henry Day. Mr. Charles B. Henry.
Monday,	11.	Adelaide and Esther Day. Anonymous.
Tuesday,	12.	F. A. Whitney Carriage Company Day. By the Company.
Wednesday,	13.	In Memory of D. H. H. Mr. and Mrs. B. S. Hurlbut.
Thursday,	14.	Margaret Constance Ellis Day. Mrs. David A. Ellis.
Friday,	15.	In Memory of Frances Guild, by her Daughter, Mrs. Ivy F. Inman.

NAMED NIGHTS, 1916.

It has long been the custom of this Hospital to allow to individuals or organization the privilege of giving a name to a day or night, either as a memorial or to specialize the donor's interest in the work. The price for such privilege is \$150 for a day, \$100 for a night, and, where desired and possible, the same date may be reserved by the donor each year.

Wednesday, June	28.	Concord, Mass., Night. Residents of Concord, Mass.
Thursday,	29.	George Davis Robinson Night. Anonymous.
Friday,	30.	Rebecca T. Robinson Night. Anonymous.
Saturday, July	1.	F. L. Ames, Jr., Mary C. Ames, John S. Ames, Jr., and David Ames Night. Mrs. L. A. Frothingham.
Sunday,	2.	For Mollie and Carl. Anonymous.
Monday,	3.	Charles Robinson Night. Anonymous.
Tuesday,	4.	From Charles F. Hovey, Elizabeth Hovey, and Chandler Hovey, Jr.
Wednesday,	5.	Mary D. Robinson Night. Anonymous.
Thursday,	6.	In Memory of Little Reed.
Friday,	7.	Elizabeth G. Stuart Night, No 1.
Saturday,	8.	In Memory of William Henry Furber, of Newton, by his daughter, Mrs. Edward Burbeck.
Sunday,	9.	Agnes W. Pemberton Night. Mrs. Quincy A. Shaw, Jr.
Monday,	10.	In Memory of Sherman W. Ladd. Mrs. Mary S. Ladd.
Tuesday,	11.	In Memory of Campbell R. Harding. Mr. Josiah R. Harding.
Wednesday,	12.	In Memory of Mr. and Mrs. Charles F. Fairbanks. Miss Julia M. Fairbanks.
Thursday,	13.	In Memory of Emily Morton Fowle. Mr. Seth A. Fowle.
Friday,	14.	Kappa Delta Psi, Melrose, Night. Kappa Delta Psi, Melrose.

- Saturday, July 15. In Memory of Henrietta Jones Bailey. Mrs. Luther S. Lord.
Sunday, 16. In Memory of Elizabeth Wyzanski. Messrs. Max E. and Charles E. Wyzanski.
- Monday, 17. In Memory of Jeremiah Williams. Mrs. Jeremiah Williams.
Tuesday, 18. Kathryn Watson Night. Anonymous.
Wednesday, 19. In Memory of William B. Rice. Mrs. Willam B. Rice.
Thursday, 20. Margaret Arnold Kimball and Mary Frances Kimball Night. Mr. and Mrs. F. R. Kimball.
- Friday, 21. To the Memory of Little Merrick. Mrs. Junius Beebe.
Saturday, 22. Holliston Sewing Club Night. By the Club.
Sunday, 23. In Memory of Isaac H. Eddy. Mrs. I. H. Eddy.
Monday, 24. Post Office Clerks of Boston, Branch 5, Night. By the members.
Tuesday, 25. Frances and Charlseey Night. Mrs. Charles R. Corwin.
Wednesday, 26. In Memory of Albert K. and Mary J. Hunton. Mrs. Gertrude Hunton Sweet.
- Thursday, 27. Eleanor, Beatrice, and Rosamond Night. Anonymous.
Friday, 28. In Memory of Lilla Masury Hastings. Messrs. Albert A. and Samuel B. Hastings.
- Saturday, 29. In Memory of J. G. W. Mrs. Andrew Adie.
Sunday, 30. In Memory of Henry C. Morse. Mrs. Kate M. Morse.
Monday, 31. In Memory of Alfred P. Sherman. Mr. Jerome Jones.
Tuesday, Aug. 1. Howell Women's Whist Club Night. By the Club.
Wednesday, 2. Sunshine Club Night. Sunshine Club, Marlboro.
Thursday, 3. In Memory of Susie N. Gibson, by her mother, Mrs. P. C. Bacon.
Friday, 4. Catherine Scollay Greenough Night. Mr. Charles P. Greenough.
Saturday, 5. In Memory of Susan Evans Hoyt. Mr. Frederick M. Hoyt.
Sunday, 6. In Memory of Arthur Tolman Howard. Mrs. A. T. Howard.
Monday, 7. In Memory of Grace. Mrs. S.
Tuesday, 8. Boston City Federation of Women's Clubs Night. By the Federation.
- Wednesday, 9. In Memory of Annie Bradbury Dove. Mrs. Frederick W. Marston.
- Thursday, 10. James McMillan, 2d, Night. Mrs. James McMillan.
Friday, 11. In Memory of Harry Lucius Chase, Mrs. George M. Baker.
Saturday, 12. Henry Tapley Beardsell Night. Anonymous.
Sunday, 13. Nahant Night No. 1. Proceeds of Fair by Children of Nahant. Mrs. Edwin U. Curtis, Patroness.
- Monday, 14. Cathedral Night. Cathedral Church of St. Paul, Boston.
Tuesday, 15. In Memory of Agnes Hosmer. Mr. Sidney Hosmer.
Wednesday, 16. In Memory of E. W. G. J. F. G.
Thursday, 17. Nahant Night No. 2. Proceeds of Fair by Children of Nahant. Mrs. Edwin U. Curtis, Patroness.
- Friday, 18. Nahant Night No. 3. Proceeds of Fair by Children of Nahant. Mrs. Edwin U. Curtis, Patroness.
- Saturday, 19. Nahant Night No. 4. Proceeds of Fair by Children of Nahant. Mrs. Edwin U. Curtis, Patroness.
- Sunday, 20. In Memory of Dr. Samuel U. Langmaid. Mrs. Jessie L. Hobbs.
Monday, 21. George Cabot Lodge Night. Mrs. Constance L. Gardner.
Tuesday, 22. Winchester Night. Mr. and Mrs. Joseph C. Kennedy.
Wednesday, 23. In Memory of H. R. R. S. A. R.
Thursday, 24. Hayward Hunton Sweet and Marion Hunton Sweet Night. Mr. Harold E. Sweet.
- Friday, 25. In Memory of E. S. B. and D. W. Mr. and Mrs. William Amory.
Saturday, 26. In Memory of William Henry Lucas. Mrs. William H. Lucas.
Sunday, 27. Elinor Grant Lyman Night. Mr. C. F. Lyman.
Monday, 28. In Memory of John Kneass Brooks.
Tuesday, 29. In Memory of George O. Whiting.
Wednesday, 30. In Memory of Elizabeth Dexter Bennett. Mrs. Charles F. Richardson.

- | | | |
|------------|----------|---|
| Thursday, | Aug. 31. | Jack and Betty Bird Night. Mr. and Mrs. Reginald W. Bird. |
| Friday, | Sept. 1. | Newspaper Night. Anonymous. |
| Saturday, | 2. | H. C. F. Night. By the True Blue Clubs. |
| Sunday, | 3. | In Memory of Mr. and Mrs. Amos P. Tapley. |
| Monday, | 4. | Leslie Lindsey Mason Night. Mrs. William H. Lindsey. |
| Tuesday, | 5. | In Memory of Hannah Scollay. Mrs. Charles P. Curtis. |
| Wednesday, | 6. | In Memoriam S. N. E. Anonymous. |
| Thursday, | 7. | Hodgson Kennard & Company Night. By the Company. |
| Friday, | 8. | In Memory of Mrs. Mary Thayer. Charles I. Thayer. |
| Saturday, | 9. | Boston Letter Carriers' Mutual Benefit Association Night. By the Association. |
| Sunday, | 10. | Italian Night. Collection by Gazzetta del Massachusetts. |
| Monday, | 11. | Cataumet Berry Club Night. By the Club. |
| Tuesday, | 12. | F. A. Whitney Carriage Company Night. By the Company. |
| Wednesday, | 13. | Edward and Eliza Smith Night. Miss Marion A. Smith. |
| Thursday, | 14. | In Memory of Ada B. W. Bacon. Mrs. J. E. Harlow. |

DAILY MILK FUND.

- | | | | |
|------------|------|-----|--|
| Saturday, | July | 1. | Opportunity Band. First Congregational Church, Chelsea. |
| Sunday, | | 2. | Wellesley Hills Women's Club. |
| Monday, | | 3. | Wellesley Hills Women's Club. |
| Tuesday, | | 4. | Trinity Sunday-school, Boston. |
| Wednesday, | | 5. | Trinity Sunday-school, Boston. |
| Thursday, | | 6. | Hancock Sunday-school, Lexington. |
| Friday, | | 7. | St. Paul's Episcopal Sunday-school, Brookline. |
| Saturday, | | 8. | Unitarian Sunday-school, Quincy. |
| Sunday, | | 9. | A. D. Club, Brookline. |
| Monday, | | 10. | A. D. Club, Brookline. |
| Tuesday, | | 11. | A. D. Club, Brookline. |
| Wednesday, | | 12. | A. D. Club, Brookline. |
| Thursday, | | 13. | Ruth Massell, Lillian Schreffren, Ruth Solomont and Muriel Gordon. |
| Friday, | | 14. | Eliot Congregational Sunday-school, Newton. |
| Saturday, | | 15. | Roxbury High School. |
| Sunday, | | 16. | Barbara Kendall and friends. |
| Monday, | | 17. | Barbara Kendall and friends. |
| Tuesday, | | 18. | First Parish Sunday-school, Concord, Mass. |
| Wednesday, | | 19. | First Parish Sunday-school, Concord, Mass. |
| Thursday, | | 20. | Miss Hersey's School Association. |
| Friday, | | 21. | Miss Hersey's School Association. |
| Saturday, | | 22. | First Unitarian Sunday-school, Lexington. |
| Sunday, | | 23. | P. S. T. Club, Dorchester. |
| Monday, | | 24. | Lincoln Branch, Women's Alliance. |
| Tuesday, | | 25. | Lincoln Branch; Women's Alliance. |
| Wednesday, | | 26. | Whatsoever King's Daughters, Lancaster. |
| Thursday, | | 27. | Whatsoever King's Daughters, Lancaster. |
| Friday, | | 28. | Whatsoever King's Daughters, Lancaster. |
| Wednesday, | Aug. | 22. | Lend a Hand Sunshine Club, West Newton. |
| Monday, | | 14. | David and Frederica. |
| Monday, | | 21. | Children of Megansett. |
| Wednesday, | | 23. | Children of X St., Allerton. |
| Thursday, | | 24. | Children of X St., Allerton. |
| Friday, | | 25. | Children of X St., Allerton. |
| Saturday, | | 26. | Cataumet Berry Club. |
| Sunday, | | 27. | Cataumet Berry Club. |
| Monday, | | 28. | Mrs. W. H. Downes. |
| Tuesday, | | 29. | Thread and Needle Club, Aberdeen. |

Wednesday, 'Aug. 30. Thread and Needle Club, Aberdeen.
 Tuesday, 11 Sept. 5. Phillips Congregational Sunday-school, Watertown.
 Friday, 15. Janet and Alice Eaton and Ruth Holden.

MEMORIAL BEDS.

Alice Clarke Bed. Mrs. Alice B. Chase.
 In Memory of Grace Fisher Bliss. Mrs. F. A. Thayer.
 Theodore Ludwig Keppler Bed. Mrs. Clara L. Keppler.

LIST OF CONTRIBUTORS.

FISCAL YEAR ENDED OCTOBER 31, 1916.

GENERAL EXPENSE.

Abbe, Mrs. Elizabeth V.	Baldwin, Mr. and Mrs. Charles H.	Blodgett & Co.
Abbott, Mrs. Gordon.	Bang, A. C.	Blodgett, Mrs. Mabel W.
Abbott, Miss Lila W.	Bangs, Mrs. F. R.	Blood, J. B., Co.
A. C. S.	Barbour, E. D.	Bluebirds (The), Newtonville.
Adams, Arthur.	Barbour, Miss Josephine C.	B. M. S.
Adams, Charles S.	Barker, Edward Day.	Boardman, Miss Mary A.
Adams, John S.	Barker, J. A.	Boland, Dr. E. S.
A. D. Club, Brookline.	Barnard, Miss L. F. S.	Boston Auxiliary, American Specialty Mfrs. Ass'n.
Adie, Mrs. Andrew.	Barron, Clarence W.	Boston Elementary Teachers' Club.
Agassiz, R. L.	Bartlett, Schuyler S.	Boston <i>Globe</i> , The.
Agoos, Solomon.	Bassett, Joseph P.	Boston Post Office Clerks' Association, Branch 5.
A. H. J.	Bates, Frank M.	Bowditch, Charles P.
Ahl, Mrs. Leonard.	Batt, Charles R.	Bowser, C. A.
A. H. P.	Beach, E. H.	Boynton, Hamlin, and friends.
Alford, Miss Martha A.	Beach, Mrs. E. H.	Boys of Camp Becket.
Alford, Mrs. O. H.	Beach, Mrs. John.	Boys of Camp Durrell.
Allen, Philip R.	Beach, Miss Mary B.	Boys of Fay School, Southboro.
Allen, Philip and Nancy.	Beal, Mrs. James H.	Bradford, Mrs. Minnie G.
Allen, Richard C.	Beals, Mr. and Mrs. George C.	Bradford, Mrs. M. L.
Allen, Master Winslow L.	Bear Club (The), Mount Hermon.	Bradlee, Frederic W.
Alliance Branch, Unitarian Church, Leicester.	Beckley, Mrs. Elizabeth P.	Breed, Warren M.
Allyn & Bacon.	Beckwith, Isabel.	Bremer, Miss Eleanor.
A. L. R.	Beebe, Charles Philip.	Bremer, Miss Sarah F.
American Stay Company.	Beebe, E. Pierson.	Brewer, Mrs. Daniel Chauncey.
Amory, Francis I.	Beebe, Mrs. Junius.	Brewer, Edward M.
Amory, Mrs. Harcourt.	Bemis, A. F.	Brewer, Mrs. Fannie R.
Amory, Mr. and Mrs. Robert.	Bemis, Frank B.	Brierly, Miss Anne C.
Amory, Mr. and Mrs. William.	Bennett, Elizabeth.	Briggs, Albert P.
Angier, Mrs. George.	Bennett, Helen.	Brinckerhoff, F. M.
Angier, George M.	Bennett, Margaret.	Brinckerhoff, Mrs. P. Remsen.
Anonymous (28 contributions).	Bennett, Mrs. W. J.	Brooks, Mrs. Clara G.
Appleton, Samuel.	Bent, G. W., Company.	Brooks, Miss Fanny.
Armstrong, Mrs. George W.	Berrien, Mrs. F. D.	Brooks, Gorham.
Atwood, W. Elmer.	B. H. N.	Brooks, Mrs. J. Edward.
Austin, James W.	Biddle, William and Francis.	Brooks, N. B. Kneass.
A. W.	Billings, Prof. H. F. and Louise M.	Brown, Dr. A. E.
Bacon, Miss Ellen S.	Binney, Mrs. George H., Jr.	Brown, Mrs. Eliza Otis.
Bacon, Mrs. F. E.	Bird, Charles S.	Brown, Mrs. Kate L.
Bacon, Horace.	Bird, Mr. and Mrs. Reginald W.	Brown, Max.
Bacon, Louis.	B. J. R., Mr. and Mrs.	Brown-Wales Co.
Bacon, Mrs. P. C.	Blackmar, Mrs. Wilmon R.	Brown & Adams.
Baer, Louis.	Blake, Mrs. Arthur W.	Bruns, Anton M.
Bailey, Mrs. Eudora T.	Blake, Mrs. J. A. Lowell.	B. S. C.
Baker, Miss Bessie A.	Blake, Mrs. Mary L.	Buckminster, W. B.
Baker, Mrs. George Minot.	Blaney, Frank J.	Budlong, Milton and John.
Baketel, Sherman T., John V., and George S.	Bliss, Mrs. Charles A.	Buerkel, John F.
Balch, Miss Annic G.	Bliss, Miss H. M.	Buffum, Mrs. Charles S.

Bullard, Mrs. J. O.
 Bullard, Miss Katherine A.
 Bullock, Mrs. Annie I.
 Bunker, Alfred.
 Bunker, Miss Cordelia M.
 Buntin, George W.
 Burbeck, Mrs. Edward.
 Burden, Dr. R. M.
 Burdick, Evelyn A. and Helen S.
 Burditt, Everett W.
 Burditt, Elizabeth, Barbara,
 and Eleanor.
 Burgess, Frank.
 Burgess, George L.
 Burnham, Mrs. L. G.
 Burnham, Miss M. C.
 Burr, Mr. and Mrs. Allston.
 Burr, Miss Lucy W.
 Burt, Miss Clara M.
 Buss, Herman L.
 deBussigny, Mrs. Caroline A.
 Busy Bee Juniors, Medford.
 Butler, Nelson Page, Jr., and
 Philip S.
 Byford, George E.

C.

Cabot, Godfrey L.
 Caldwell, Mrs. Annie E.
 Calkins, Mrs. Charlotte W.
 Calkins, Miss Mary W.
 Call, Dr. Emma L.
 Campbell, Mrs. A. W.
 Camp Fire Girls:
 Bucna Vista, Roxbury.
 Westdale.
 Cannon, Evelyn T., and friends.
 Carbec, Miss Dora.
 Carey, Arthur A.
 Carmichael, Mrs. George E.
 Carter, Rev. Clark.
 Carter, Frank C.
 Carter, Mrs. John W.
 Carter, Miss Nellie P.
 Carter's Ink Company.
 Cary, Mrs. Edward M.
 Cary, Miss G. S.
 Cash, Amesbury.
 Cataumet Berry Club.
 Cate, Martin L.
 Catlin, J. P.
 C. E. C.
 Ceppi, William.
 Chadwick, James E.
 Chamberlayne School Alumni,
 Boston.
 Chamberlin, Miss Abby M.
 Chamberlin, Mrs. Theodore.
 Channing, Miss Fanny.
 Channing, Mrs. Walter.
 Chapin, Mrs. George L.
 Chapin, Mrs. Henry B.
 Chapin, Mrs. John R.
 Chase, Arthur T.
 Chase, Mrs. Philip A.
 Chase & Sanborn.
 Cheerful Workers, Congrega-
 tional Sunday-school,
 Brighton.
 Cheever, Miss Louisa S.
 Chestnut Hill Club, Brookline.
 Children of Dorothy Bradford
 Chapter 135, O. E. S.,
 Hingham.
 Children of Drake House, Rye
 Beach, N.H.
 Children of Megansett.
 Children of Nahant.

Children of Rexhame.
 Children of St. Andrew's-by-the
 Sea, Rye Beach, N.H.
 Children of St. Stephen's
 Church, Boston.
 Children of Shaw's Point, N.H.
 Children of Watertown Arsenal.
 Children of Wauwinet, Nan-
 tucket.
 Children of Wollaston.
 Children of X St., Allerton.
 Children's Service, Sagamore
 Beach.
 Choate, Sidney W.
 Choir Boys, Trinity Church,
 Boston.
 C. H. T.
 Churches:
 Boston, Cathedral Church of
 St. Paul.
 Framingham, Grace Congre-
 gational.
 Holbrook, Winthrop Congre-
 gational.
 Somerville, Union Square
 Presbyterian.
 Taunton, Union Congrega-
 tional.
 Winchester, First Congrega-
 tional.
 Cigarmakers' Union No. 97,
 Boston.
 Clafin, F. M.
 Clap, Mrs. Harvey E.
 Clapp, Mrs. Channing.
 Clapp, J. B.
 Clapp, Miss Lillian S.
 Clark, Mrs. Annie M. L.
 Clark, Mr. and Mrs. Atherton.
 Clark, Miss Elizabeth H.
 Clark, Mrs. Elizabeth W.
 Clark, Henry J.
 Clement, Alice and Esther.
 Cleworth, John.
 Cobb, Franklin A.
 Cobb, Miss Laura M. L.
 Cobb, M. L.
 Codd, Miss Eliza.
 Codman, Miss C. A.
 Codman, Mrs. James M.
 Coleman, Mrs. Maurice.
 Collins, Charles A.
 Collins, Mrs. Fannie J.
 Collins, Mrs. H. A.
 Comstock, Mrs. William O.
 Conant, Augustus B.
 Conant, Miss Charlotte H.
 Conant, F. A.
 Conant, Luther, Jr.
 Conlon, Marcus.
 Connery, Mrs. H. G.
 Converse, Mrs. C. C.
 Converse, F. S.
 Converse, Harry E.
 Cooley, Arthur S.
 Coolidge, Francis L.
 Coolidge, Mrs. F. L.
 Coolidge, Mrs. J. Randolph.
 Cooper, J. Joseph.
 Copeland, Miss Ruby S.
 Corder, Miss Elizabeth P.
 Corning, Miss Mary I.
 Corwin, Mrs. Charles R.
 Cotton, Miss Elizabeth A.
 Couillard, Frank W.
 Covell, Elizabeth, Richard, and
 Thomas.
 Cowen, Mrs. Abbie R.

C. P. H.
 Crabtree, Mrs.
 Cranch, Miss Charlotte A.
 Crankshaw, Mr. and Mrs. A. E.
 Crew U.S.S. "Smith," Charles-
 town.
 Crocker, Edgar.
 Crosby, Miss Barbara R.
 Crosby, Mrs. M. Lewis.
 Cross, Mrs. Allen E.
 "Crowhurst."
 Cruikshank, Miss Beatrice K.
 Cummings, Mrs. C. K.
 Cummings, Mrs. Grace Chapin.
 Cumner-Jones Company.
 Cunard S.S. Co. Clerks.
 Current Topics Club, Lancaster.
 Curtis, Miss A.
 Curtis, Mrs. Charles P.
 Curtis, Mrs. F. A.
 Cushing, Mrs. A. A.
 Cushman, Miss Abby B.
 Cushman, Mrs. Florence R.
 Cutler, Miss Elizabeth A.
 Cutler, Mrs. Roland R.
 Cutler, Miss Sally A.
 C. W. T.

Dalton, Mrs. Charles H.
 Dana, Gorham.
 Dana, R. H.
 Dana, Samuel L.
 Dane, Mr. and Mrs. Ernest B.
 Daniels, Miss Gertrude C.
 Daniels, Miss Isabella B.
 Davenport, E. M.
 Davidson, E. E.
 Davis, Andrew McFarland.
 Davis, Dr. Bessie D.
 Davis, Charles L.
 Davis, Miss Clara Sias.
 Davis, Miss Frances A.
 Davis, George.
 Davis, Harrison M.
 Davis, Miss Helen A.
 Davis, Mrs. Helen G.
 Davis, Mrs. Kate K.
 Davis, W. M.
 Day, Harold C.
 Day, Miss Helen Louise.
 D. B. F.
 Dean, Charles A.
 DeCamp, William P. M., Jr.
 Dennen, Hollis E.
 Dennis, Arthur E.
 Derr, Mrs. J. C.
 DesChamps, E. L.
 Devine, S. A. S.
 Dewing, Mrs. M. Louise.
 Dexter, Dr. Franklin.
 Dexter, Wallace D.
 D. H. S.
 "Dickie's Auntie."
 Dix, Miss Evelyn.
 Dix, John H., Estate of.
 Dodd, Miss C. M.
 Dodge, Mrs. Phineas A.
 Doe, Miss E. L.
 Doherty, Miss Helen F.
 Doherty, J. Joseph.
 Doliber, Mrs. Franklin W.
 Dorothy Bradford Chapter, O.
 E. S., Hingham.
 Douglass, Mrs. R. S.
 Downer, Miss Jennie M.
 Downes, Mrs. W. H.
 Draper, J. B.
 Draper, Wallace S.

Drost, C. A.
 Dudley, H. H.
 Duffy, Miss Lettie E.
 Dunbar, Mr. and Mrs. Harry J.
 Dunne, F. L., & Co.
 Dyer, Rev. A. J.

 Eager, Charles Eldridge.
 Eager, Mrs. George R. and Miss Mabel T.
 Earle, E. V.
 Earnshaw, Mr. and Mrs. Charles
 Eastham, Mrs. Melville.
 Eastman, E. Frank.
 Eaton, Misses.
 Eaton, Mrs. George T.
 Eaton, Janet, and friends.
 Eddy, Mrs. D. Brewer.
 Eddy, Mrs. Rebecca H.
 Edmands, M. Grant.
 Edwards, Frank E.
 Eisemann Brothers.
 Eisemann, Julius.
 Elliott, Mrs. M. F.
 Ellis, Mrs. David A.
 Ellis, Mrs. Emmons R.
 Ellis, Miss M. Abbie.
 Ely, Frederick D.
 E. M.
 Emery, Mr. and Mrs. Manning.
 Emery, Miss Octavia B.
 Emmons, Mrs. Helen B.
 Employees New Ocean House,
 Swampscott.
 English, Mrs. Walter C.
 Entertainments:
 By Chestnut Hill Club, Brook-
 line.
 By Children of Dorothy Brad-
 ford Chapter 135, O. E. S.,
 Hingham.
 By Ruth Massell, Lillian
 Schreffren, Ruth Solomont,
 and Muriel Gordon, Dor-
 chester.
 By Children of Nahant.
 By Children of Rexhame.
 By Children of Drake House,
 Rye Beach, N.H.
 By Children of Wollaston.
 Berry Picking and Errands by
 Frances Wilde and Eliza-
 beth Belcher, Wonalancet,
 N.H.
 Cake and Candy Sale by Bar-
 bara Kendall and friends,
 Newton.
 Candy Sale by Mayflower
 Club, Unitarian Sunday-
 school, Winchester.
 Concert, Winthrop Arms
 Hotel, Winthrop.
 Fair by A. D. Club, Brook-
 line.
 Fair by Children of X St., Al-
 lerton.
 Fair by Anna W. Burr, Har-
 riet S. Burr, Mary V. Sew-
 all, and M. Gladys Clapp,
 Melrose.
 Party by Mrs. M. L. Brad-
 ford, Newton Centre.
 Play by Daisy Troop 109,
 Girl Scouts, Somerville.
 Play by Girls' Dramatic Club,
 Roslindale.
 Play by Helen Hardy and
 friends, Malden.

 Play by Simpson Avenue
 Club, West Somerville.
 Sale by Lend a Hand Club,
 Unity Church, North Eas-
 ton.
 Sale by P. S. T. Club, Dor-
 chester.
 Sale of Plants by Isabel Beck-
 with, Hull.
 Sale by Children of Megan-
 sett.
 Sale by Children of Wauwinet,
 Nantucket.
 Sale by Busy Bee Juniors,
 Medford.
 Sale by Janet Eaton, Alice
 Eaton, and Ruth Holden,
 North Chatham.
 Subscription Dance by Mrs.
 A. B. Nichols, Orleans.
 Whist Party by Mrs. Ella C.
 Harris, Winthrop.
 Ephipany Circle, Church of the
 Epiphany, Winchester.
 E. S. C.
 Estabrook, Arthur F.
 Eustis, Mrs. Herbert H.
 Evans, Mrs. F. M.
 Evatt, Walter M.
 E. W. O. H.

 Fairbanks, Miss Julia M.
 Fales, Mrs. Elizabeth S.
 Fales, Herbert E.
 Farley, Mr. and Mrs. Fred J.
 Faulkner, Miss Fannie M.
 Fay, Miss Alice.
 Fay, Arthur D.
 F. C. H.
 F. C. S.
 Fearing, Mrs. Mary P.
 F. E. L. B.
 Felicity Club, Winthrop.
 Fenn, Mr. and Mrs. H. W.
 Fenno, E. N., Jr.
 Fenno, Mrs. L. Carteret.
 Fessenden, Miss Louise.
 Fessenden, R. G.
 Fessenden, S. H.
 Field, Miss Annette.
 Field, Edward B.
 Finnegan, William J.
 Fischer, Frederic L.
 Fish, Miss E. L.
 Fish, Peter.
 Fiske, Charles H., Jr.
 Fiske, Mrs. Charlotte M.
 Fitts, Arthur M.
 Fitz, Mrs. W. Scott.
 Florence and Ruth.
 Foote, Mr. and Mrs. Arthur.
 Forbes, Alexander.
 Forbes, Allan.
 Forbes, J. Murray.
 Forbes, William S.
 Forsaith, Miss Frances.
 Foster, A. T.
 Foster, Miss Elizabeth S.
 Foster, F. A., & Co.
 Foster, Mrs. Francis C.
 Foster, Mrs. Nellie M.
 Fowle, Seth A.
 Foxcroft, Frank.
 Frances, Richard.
 Freckle Club, Jamaica Plain.
 French, Miss A. M.
 French, Miss C. A.
 Friday Club, Yarmouth.

 Friend (17 contributions).
 Friend, Watertown.
 Friendly Guild, Congregational
 Church, Reading.
 Friends, Cedar Lake Inn, Me-
 gansett.
 Friends, Groveland.
 Friends, Ipswich.
 Friends, Wawbeek, Sunapee,
 N.H.
 Frost, Mrs. Annie J.
 Frothingham, Mrs. Langdon.
 Frothingham, Mrs. L. A.
 Frye, Miss Elizabeth F.
 Fuller, Mrs. Lucretia J.
 Fuller, Richard F.

 Gale, Bennett T.
 Gale, Mrs. Lyman.
 Gammans, Miss Edith.
 Gannett, Mr. and Mrs. Thomas
 B.
 Gardiner, Miss Eugenia.
 Gardiner, Miss Harriet R.
 Gardner, Mrs. Augustus P.
 Gardner, G. Peabody, Jr.
 Gay, Richard L.
 Geiger, Aimee, and friends.
 George, Norman H.
 G. H. W., Jr.
 Gilman, Miss Elizabeth H.
 Gilman, Miss Ethel Sears.
 Gilman, Harry A.
 Gilmore, G. L.
 Gilmore, Mrs. Jessie W.
 Girl Scouts, Daisy Troop 109,
 Somerville.
 Girls' Dramatic Club, Roslin-
 dale.
 G. K. H.
 G. L.
 Gleason, Allen and Marion.
 G. L. M.
 Glover, George C.
 Godfrey, Mrs. Chester N.
 Gookin, Mrs. Charles B.
 Gormley, J. R.
 Gourgas, Miss Abby M.
 Gourgas, John M.
 Gowing, Mrs. Jennie N.
 Gozzali, Mrs. Mary I.
 G. P. S., Mrs.
 Graves, George A.
 Graves, J. P.
 Gray, Miss Harriet.
 Gray, Mrs. Reginald.
 Gray, William.
 Greeley, Mrs. R. F.
 Greenleaf, Miss Laura F.
 Greenleaf, Mrs. and Mrs. Still-
 man A.
 Greenough, Charles P.
 Greenough, Mrs. Charles P.
 Greenough, M. S.
 Greenwood, Walter M.
 Grew, Edward W.
 Griffin, Dorothy, and Muriel
 Peterson.
 Grover, J. W.
 Guidrey, Miss Frances M.
 Guild, Mrs. Curtis.
 Guild, Mrs. S. Eliot.

 H.
 Hafferty, Mrs.
 Hahn, Miss Frances A.
 Hall, Mrs. Alfred H.
 Hall, Mrs. E. P.

Hall, James M. W.
Hall, Miss Martha J.
Halloran, Martin A.
Hallowell, Jones & McDonald.
Hallowell, N. Penrose.
Halperin, Philip.
Hammond, Miss Ida V.
Hammond, Mrs. John Hays.
Harding, Josiah R.
Hardy, Miss Helen.
Harlow, Mrs. H. H.
Harlow, Mrs. J. E.
Harrington, George W.
Harris, Mrs. E. C.
Harris, Miss Mary C.
Hart, Eleanor Theresa.
Hartshorn, Mrs. A. F.
Hartwell, Mrs. Ella E.
Hartwell, Henry W.
Harwood, G. Fred.
Harwood, Mrs. G. S.
Harwood, Sydney.
Haselton, Miss Alice M.
Hastings, Albert A. and Samuel B.
Hastings, Mrs. Edith N.
Hathaway, Miss Ellen R.
Hathaway, Horatio, Jr.
Houghton, Mr. and Mrs. M. G.
Hay, Mrs. M. S.
Hayden, Mrs. Charles R.
Haynes, Mrs. Elizabeth S.
Hayward, Mrs. A. F.
Hayward, James W.
Hazelton, Mr. and Mrs. Herbert M.
Heath, William S.
Hemenway, Miss Clara.
Henry, Mr. and Mrs. Charles B.
Henry, G. E.
Henry, Mr. and Mrs. John H.
Henry, William L.
Hersey, Miss, School Association.
Heywood, C. Fay.
H. G. L.
H. H.
Higginson, F. L.
Higginson, Mrs. F. L.
Higginson, Frederick.
Hildreth, Mr. and Mrs. Stanley B.
Hill, Donald M.
Hill, Mrs. Frances A.
Hitchcock, Miss A. E.
"Hive, Thc."
H. L.
H. L. N.
H. M.
Hoadley, Miss Helen C.
Hobbs, Mrs. Conrad.
Hodgson, John L.
Hodgson, Kennard & Co.
Holbrook E. Everett.
Holbrook, Miss Sibyl C.
Holden, Miss Caroline P.
Holland, Charles P.
Holliston Sewing Club.
Holmes, Mr. and Mrs. S. W.
Holtzer, Charles W.
Hood, Miss Catherine.
Hood, Charles H.
Hooker, Miss Sarah H.
Hooley, Miss Julia.
Hooper, Mrs. J. R.
Hooper, Mrs. J. R., Jr.
Hooper, Mr. and Mrs. Roger F.
Hope, Miss Alice B.

Hopkins, Mrs. W. S. B.
Hopkinson, Mrs. Charles S.
Hosmer, Mrs. Sidney.
Houghton, Mrs. Blanche E.
Houghton, Clement S.
Houghton, Miss Elizabeth G.
Houghton, F. E.
Houghton, Mrs. Jane M.
Houghton, Mrs. William E.
"House Doctor's Friend."
Hovey, Chandler,
Hovey, Mrs. Mary J.
Howard, Mrs. Arthur T.
Howard, Mrs. Nancy Gay.
Howe, Mrs. Edward W.
Howe, Miss Elizabeth M.
Howe, Miss F. I.
Howe, Henry S.
Howe, H. M.
Howell Woman's Whist Club.
Howland, Miss Emily.
Hoyt, Mrs. Charles C.
Hoyt, Frederick M.
H. R. D.
Hubbard, Mrs. Eliot.
Hunnewell, James M.
Hunnewell, Walter.
Hunt, Carleton, 2d.
Hunt, Mrs. William D.
Hunter, Mr. and Mrs. H. F.
Hunter, Miss Thayer.
Hurd, Miss Elizabeth.
Hurlburt, Mr. and Mrs. B. S.
Hutchins, Mrs. C. F.
Hutchinson, James A.
Hyde, Miss Alice C.
Hyde, Miss Louvan W.
Iasigi, Mrs. Oscar.
Ide, Henry J.
Inman, Mrs. Ivy F.
In Memoriam (2 contributions).
In Memoriam, L. M. D.
In Memoriam, Sarah Stedman.
In Memory of Mrs. A. A. Gam-
mans.
In Memory of Blanche and
Clarissa Houghton.
In Memory of Charles Irving
Evans, August 28.
In Memory of Chauncey and
Katherine.
In Memory of C. P. D.
In Memory of Cornelia Rod-
man Hill.
In Memory of Dr. Reginald
Sears James.
In Memory of Eleanor V.
Worcester.
In Memory of Elizabeth V.
Worcester.
In Memory of Frederick N.
Sinsheimer.
In Memory of Mrs. George R.
Eager.
In Memory of Georgiana M.
Webster.
In Memory of Girard.
In Memory of Gordon T. Hill
and Duncan T. Hill.
In Memory of H. S. W.
In Memory of Leo.
In Memory of Little Gertrude.
In Memory of a Little Girl who
Died.
In Memory of Little Jamie.
In Memory of Little Marion
MacGregor Noyes.

In Memory of Margaret and
Mildred.
In Memory of Mary M. Tucker.
In Memory of O. P.
In Memory of Rev. E. R.
Woodman.
In Memory of Robert Dawson
Evans and Robert Dawson
Evans, Jr.
In Memory of a Very Dear
Child.
In Memory of William Pea-
body Hale.
Ireson, Miss Katherine C.
Ives, Mrs. Clara T.
Jack, John, Julie, and Jacque-
line.
Jackson, Miss Elizabeth P.
Jackson, Henry D.
Jackson, Mrs. Henry D.
Jacobs, Mrs. Benjamin S.
James, Edward B.
Jaques, Mrs. Francis.
Jaques, Miss Helen L.
J. E. G.
Jelly, Dr. Arthur C.
Jewett, Miss Alice N.
J. G. C.
Johnson, Arthur S.
Johnson, Edward C.
Johnson, Mrs. Otis S.
Jones, Mrs. C. H.
Jones, Jerome.
Jordan, F. V.
Jordan Marsh Company.
Junior Auxiliary, St. Mark's
Episcopal Church, Dor-
chester.
Kaffenburgh, Mr. and Mrs. A.
W.
Kaffenburgh, Mrs. Isaac.
Kappa Delta Psi, Melrose.
Keith, H. J., Company.
Kendall, Barbara and Lois, and
friends.
Kendrick, Humphrey B.
Kennedy, Mr. and Mrs. Joseph
C.
Kent, A. G.
Kent, Mrs. Edward L.
Keppler, Mrs. Clara L.
Kerstein, Louis E.
Kettell, Mrs. Charles W.
Kidder, Mrs. A. M.
Kidder, Mrs. Mary W.
Kiley, John C.
Kilham, Mrs. Louisa B.
Kimball, David P.
Kimball, Frederick M.
Kimball, Mrs. F. R.
Kimball, Howard W.
Kimball, Mrs. M. M.
Kimball, Mrs. Otis.
Kincaid, John E.
King, Misses.
King, Miss Annie F.
King, Miss Anne P.
Kingman, Mrs. Mary L.
Kingsbury, Miss M. Elizabeth.
King's Daughters Circles:
Cliftondale, Maty E. Roache.
Fitchburg, Rollstone Congre-
gational Church.
Lancaster, Whatsoever.
Mount Hermon, Junior Circle.
Needham, Circle of 1886.

North Brookfield, Loyal.
 North Tewksbury, Sunshine.
 Roxbury, Charlotte E. Richardson, Immanuel-Walnut Avenue Church.
 Sterling and Laneaster, Speak No Evil.
 Taunton, Winthrop.
 Waltham, Willing.
 Kinney, Miss Louise A.
 Kittredge, Miss Sarah N.
 Knight, J. M.
 Kummer, Mrs. Letitia G.

 Ladd, Mrs. A. Josephine.
 Ladd, Mrs. Mary S.
 Ladies' Benevolent Society, Congregational Church, Stoneham.
 Ladies' Literature Class, Laneaster.
 Lampee, Charles I.
 Lander, Misses.
 Lasell Missionary Society, Lasell Seminary, Auburndale.
 Lawrence, Mrs. H. A.
 Lawrence, Mrs. James, Jr.
 Lawrence, John P.
 Lawrence, Rev. William Appleton.
 Leach, C. W.
 Leach, Janet.
 Leach, Miss Lillian Dolbeare.
 Leach, Richard Porter.
 Lee, Miss Bertha.
 Lee, Mrs. Charles J.
 Lee, Francis W.
 Lee, Mr. and Mrs. George C.
 Lend a Hand Clubs:
 Belmont, Junior.
 Boston, John Howard, Bulfinch Place Church.
 Hingham, First Parish.
 Lexington, Unity.
 North Easton, Unity Church.
 South Boston, Hawes Unitarian Church.
 Taunton, Pollyanna.
 West Newton.
 Letter Carriers' Mutual Benefit Association, Boston.
 Leverett, George V.
 Levi, Mrs. Robert.
 Levy, G. J.
 Lincoln, Misses.
 Lincoln Branch, Women's Alliance.
 Lincoln Kindergarten, Brookline.
 Lincoln, Miss Martha.
 Lindsey, William.
 Lippman, I.
 Lithgow, J. A.
 Little, Mr. and Mrs. C. C.
 Little, Padriac.
 Little Pilgrim Mission Circle, Pilgrim Congregational Church, Cambridge.
 L. M. M.
 Locke, Mrs. A. W.
 Lockwood, Homer.
 Logan, H. H.
 Long, Mrs. C. L.
 Long, Mrs. Fannie E.
 Long, Harry V.
 Lord, Mrs. Luther S.
 Loring, Mrs. Augustus P.
 Lover of Children.

 Lovering, Mrs. C. T.
 Lovett, Mrs. A. S.
 Low, David L.
 Lowe, Dr. R. W.
 "Lowell Friend."
 Lowry, Mrs. E. H.
 Lucas, Mrs. William Henry.
 Lyman, Miss Bessie H.
 Lyman, C. F.
 Lyons, William J.

 MaeViear, Mr. and Mrs. John L.
 Maddison, Mrs. Aliee B.
 Maguire, Mrs. Mary B.
 "Maine Friend, A."
 Mandell, Mrs. S. P.
 Mann, Mrs. George S.
 Manning, Miss Grace M.
 Manson, George F.
 Marble, Charles.
 Mardo, Frederiek.
 Marlow, Joseph.
 Marsh, Mrs. James M.
 Marshall, E. R.
 Marshall, Miss Marion Batt.
 Marsters, Miss Georgie M.
 Marston, Mrs. Frederiek W.
 Marston, Walter M.
 Mason, Mr. and Mrs. Arthur E.
 Mason, Edward H.
 Mason, Miss Ellen F.
 Mason, Miss Ida M.
 Mason, Miss Mary F.
 Massell, Ruth.
 Matthews, Mrs. Annie B.
 Maver, Mrs. Alexander.
 May, Misses A. and E. G.
 May, Miss Eleanor.
 Mayflower Club, Unitarian Sunday-school, Winchester.
 Maynard, Mrs. Edith G. Searle.
 Maynard, Mr. and Mrs. William H.
 McCall, Rev. P. F.
 McCarthy, Edward A.
 McCuen, F. J.
 McFarland, John A.
 McKissoek, Allan.
 McLauthlin, Mrs. Jane F.
 MeMillan, Mrs. James.
 MeMurty, Mrs. Edward P.
 Means, Mrs. James H.
 Means, Miss Emily A.
 Mehaffey, George W.
 Melvin, Mrs. James C.
 Mendell, Mrs. Ellis.
 Merchants' Club, Boston.
 Merriam, Mrs. Edward P.
 Merriman, Mrs. F.
 Meyer, Mrs. George von L. M. F. D.
 "Miek and Quinny."
 Miles, Edward B.
 Miller, Elizabeth.
 Miller, Miss Florence B.
 Minot, Laurence.
 Minton, Frank J.
 Miskelly, Frederick C.
 Mitchell, Mrs. M. G.
 Mitehell, William L., Jr., and John Fisher.
 M. L. B.
 M. N. Club, Union Church, Saugus.
 Monks, Mrs. Frank.
 Monks, Mrs. George H.
 Monroe, Mrs. Charles E.
 Monroe, Mrs. George H.

 Montgomery, Miss M. A.
 Moody, Miss Emma H.
 Moore, Miss Emma M.
 Moore, Mrs. William H.
 Moran, John J.
 Morandi-Proctor Company.
 Morison, Mrs. John Holmes.
 Morison, Robert S.
 Morrill, Miss Amelia A.
 Morrill, Miss A. W.
 Morrison, Philip G.
 Morse, James F.
 Morse, Mrs. Kate M.
 Morse, Sylvanus G.
 Morton, Mrs. Ida M.
 Moseley, Miss Ellen F.
 Mothers' Club, St. James' Episcopal Church, Somerville.
 Motley, Mrs. Thomas.
 Mott, Mrs. John A.
 M. P. M.
 Mullan, Mr. and Mrs. Edward.
 Murdoek, Misses.
 Murdoek, Mrs. Francis.
 Myers, Mrs. Graee W.

 "Nahant"
 Nash, E. W., Company.
 Nash, Mr. and Mrs. Frank K.
 Neighborhood Club, East Milton.
 Nelson, Henry W.
 Nelson, Miss Margaret H.
 Newcomb, Miss Ida T.
 Newell, Clinton L.
 Newell, Mrs. Edward A.
 Newell, James M.
 Newton Centre Bridge Club.
 Nichols, Mrs. A. B., and family.
 Nichols, Howard S. O.
 Nicholson, Helen and Dorothy.
 Niles, L. V.
 Noden, Mrs. George S.
 Noreross, Grenville H.
 Norris, C. D.
 Norton, S. A.
 Nowell, James.
 Noyes, Mrs. Atherton.

 O'Brien, John.
 O'Brien, Miss Mary E.
 O. E. O. T. Club, Melrose.
 Opportunity Band, First Congregational Church, Chelsea.
 Osgood, C. E., Company.

 Page, Mrs. Calvin Gates.
 Page, Mrs. J. Harvey.
 Paine, Miss Ethel L.
 Palmer, Miss Frances K.
 Palmer, Miss Gretchen A.
 Palmer, Miss Lottie M.
 Park, Miss Agnes.
 Park, Miss Alice Quincy.
 Parker, Miss Annette.
 Parker, Arthur H.
 Parker, Miss Elizabeth.
 Parker, Mrs. Gerard L.
 Parker, Harrison.
 Parker, Joseph P., Jr.
 Parker, Miss Katherine W.
 Parker, Miss Lester.
 Parker, Mrs. Peter.
 Parsons, Misses.
 Patch, Arthur H.
 Patten, William S.

Patterson, Charles C.
 Payson, C. C.
 P. D.
 Peabody, Mrs. Francis.
 Peabody, Harold.
 Peabody, Robert E.
 Pearson, Mrs. Alexander.
 Peck, Miss Caroline J.
 Peiree, Misses.
 Peiree, Miss Alice Foster.
 Pierce, Mrs. I. Newton.
 Perkins, Mrs. George H.
 Perry, Arthur.
 Perry, Asa T.
 Perry, Mrs. Helen A.
 Pfälzer, Franklin T.
 Pfaff, Colonel Charles.
 Pfaff, Mrs. Charles.
 Pforzheimer, Carl H., & Co.
 Phelan, James J.
 Philathea Class, Pilgrim Congregational Church, Cambridge.
 Phillips, Miss Fannie H.
 Phillips, Lot.
 Phillips, R. S.
 Phinney, H. A.
 Pickering, F. A.
 Pierce, Miss Clara C.
 Pierce, Miss Mary E.
 Pierce, Wallace L.
 Pike, H. A.
 Pitman, Miss Olive K.
 Plumley, Mrs. B. A.
 Pollard, Mrs. Mary E.
 Pollyanna Club, Newton Centre.
 Pond, Mrs. Preston.
 Poore, George W.
 Pope, Mrs. A. A.
 Porter, Mrs. Alexander S., Jr.
 Porter, Miss Emma E.
 Porter, Mrs. I. C.
 "Post Island."
 Pratt, Edwin B.
 Pratt, Louis M.
 Pratt, R. M.
 Pratt, Waldo E.
 Prentiss, Miss Amy.
 Prinee, C. M., & Son.
 Proctor, A.
 Proctor, Mrs. J. O.
 Pro Christo Club, Congregational Church, Brighton.
 P. S. T. Club, Dorehester.
 Ramsay, John W.
 Randall, Miss Bertha L.
 Randall, Miss Matilda B.
 Ranlett, Louis F.
 Rantoul, Mrs. Neal.
 Raymond, Charles P.
 Raymond, Mrs. F. F.
 Raymond, Miss Josephine M.
 Reading Family, A.
 Reed, Miss Emily S.
 Reed, Miss Ida B.
 Reed, Mrs. Sarah A.
 Residents of Concord, Mass.
 Reynolds, Miss A. T.
 Reynolds, Miss Clara J.
 Reynolds, Mrs. Edward.
 Reynolds, Miss Martha L.
 Reynolds, Mrs. William C.
 R. G. M.
 Rhodes, Charles M.
 Rhodes, Mrs. George.
 Riee, Mrs. Emma L.
 Riee, H. L.

Richardson, Miss Caroline E.
 Richardson, Mrs. Charles F.
 Riehardson, E. A.
 Richardson, Miss Marion L.
 Riehmnd, Mrs. Emma J.
 Rieker, Miss H. G.
 Riddle, Lincoln W.
 Riley, Mr. and Mrs. Charles E.
 Riley, Mrs. Katherine E.
 Riley, Miss Ellen A.
 Riley, Mrs. George.
 Riley, Miss Phyllis K.
 Rives, G. W.
 Robbins, Miss Anne M.
 Robbins, Miss C. Evelyn.
 Robinson, Mrs. Arthur W.
 Robinson, Miss Harriette.
 Robinson, Lansing R.
 Robinson, Roswell R.
 Robson, John W.
 Roekwell, Mrs. Edward M.
 Roekwood, E. F.
 Rodman, Miss Emma.
 Rogers, Caroline and Dorothy.
 Rogers, Miss Elisabeth Clark.
 Rogers, Mrs. Elizabeth P.
 Rogers, Miss Frances S.
 Rooney, Edwin R.
 Root, W. Henry.
 Rosenbaum, Mrs. Louis.
 Ross, Mr. and Mrs. Harold S.
 Ross, Henry F.
 Ross, John H.
 Rothwell, James E.
 Rousmaniere, Mrs. E. S.
 Rousmaniere, Miss Mary S.
 Rowell, Warren S.
 Roxbury High School.
 R. R. A.
 Ruggles, Daniel B.
 Russell, Miss Marian.
 Russell, Miss Rae M.
 S. (2 contributions).
 S., Mrs.
 Sabine, Mrs. G. K.
 Salomon, Mrs. Pauline G.
 Saltonstall, Mrs. R. M.
 Saltonstall, Robert.
 Saltonstall, Mrs. Robert.
 Sampson, Mr. and Mrs. Miles.
 Sampson, Mrs. Robert deW.
 Sargent, E. H.
 Sargent, Mrs. Francis W.
 Sargent, Dr. R. C.
 Sawtell, H. P.
 Sawyer, Mrs. Mary A. G.
 Sayles, Mrs. Robert W.
 S. B. S.
 Scates, H. B.
 Scheinfelt, Jacob.
 Sehermerhorn, E. O.
 Scott, Misses.
 Seott, Mrs. H. R.
 Scripture, Mrs. Mary James.
 Scull, Mrs. Gideon.
 Seabury, Miss Sarah E.
 Sears, Miss Annie L.
 Sears, Mrs. P. S.
 Sears, Mr. and Mrs. Philip S.
 Seward, Mrs. William T.
 Sharp, E. H.
 Shattuek & Jones.
 Shaw, Mrs. Charles E.
 Shaw, Mrs. G. H.
 Shaw, Hollis H.
 Shaw, Mrs. J. E. Norton.
 Shaw, Mrs. Quiney A., Jr.

Shaw, Robert N.
 Shaw, S. Parkman, Jr.
 Sheehan, J. Leo.
 Shepard, Miss Barbara.
 Shepard, Miss C. B.
 Shepard, Miss Helen L.
 Shepard, T. H.
 Shepley, Mrs. D. M.
 Shepley, Mrs. John F.
 Sherman, George H.
 S. H. T.
 Shuman, A.
 Shurtleff, Rev. A. D. K.
 Shute, Miss Katharine H.
 Shute, Misses, and Misses Riehardson.
 Simmons, H. L.
 Simpkins, Miss M. W.
 Simpson Avenue Club, West Somerville.
 Sinsheimer, Mr. and Mrs. Stanley.
 Sisterhood of Temple Israel, Boston.
 Skinner, Miss Jeannette B.
 Sloeum, William H.
 Smith, Charles L.
 Smith, Miss C. Louise.
 Smith, Mr. and Mrs. Edward E.
 Smith, Mrs. Elizabeth H.
 Smith, Miss Etna E.
 Smith, Mrs. E. W.
 Smith, F. E.
 Smith, Mrs. Helen R.
 Smith, Mrs. Henry F.
 Smith, Jeremiah.
 Smith, Mrs. J. O.
 Smith, Miss Marion A.
 Smith, Robert B.
 Snelling, Mrs. Howard.
 Snelling, Mrs. R. P.
 Sohler, Miss Mary D.
 Soule, Mrs. L. P.
 South Shore Sewing Club, Allerton.
 Sparrow, Mrs. J. Anna.
 Spaulding, Mrs. A. F.
 Spaulding, Miss Margaret P.
 Spaulding, Miss Mary W.
 Spaulding, Mrs. M. D.
 Spaulding, William S.
 Spear, Misses.
 Spitz, Osear.
 Sprague, Miss Bessie A.
 Sprague, Miss Ethel Bates.
 Sprague, Dr. F. P.
 Spring, Chester C.
 S. S.
 S. S. L.
 Stanwood Manufacturing Co.
 Stearns, William F.
 Stebbins, Mrs. Etta L.
 Stedfast, Richard Henry.
 Steese, Mrs. Ellen S.
 Stenbeek, Mrs. Mary W.
 Stevens, Damon B.
 Stevens, Mrs. Elizabeth R.
 Stevens, Francis H.
 Stone, Nathaniel H.
 Stratton, Charles E.
 Streeter, Mrs. Edward C.
 Strouse, Mrs. Lorraine M.
 Studley, Robert L.
 Sturgis, John H.
 Sturgis, Miss Josephine B.
 Summer Congregation, Lake Park, Vt.
 Sumner, Mrs. Eliot.

Sunday-schools:

Allerton, Church of Our Saviour.
 Amesbury, Two Classes.
 Amherst, First Congregational.
 Amherst, First Congregational, Primary Department.
 Andover, South Congregational, Junior Department.
 Andover, South Congregational, Mr. R. Cannon's Class.
 Andover, South Congregational, Miss Cheever's Class.
 Andover, South Congregational, Miss Anna W. Kuhn's Class.
 Arlington, Orthodox Congregational.
 Auburndale, Congregational, Primary Department.
 Beverly, First Baptist Bible School.
 Beverly, Washington Street, Primary Department.
 Boston, Arlington Street.
 Boston, Church of the Ascension, Miss Perry's Class.
 Boston, Mount Vernon Congregational, Intermediate Department.
 Boston, Mount Vernon Congregational, Primary Department.
 Boston, Old South Bible School.
 Boston, Second Unitarian.
 Boston, Trinity Church.
 Boston, Union Congregational.
 Braintree, First Congregational.
 Bridgewater, Scotland Trinitarian.
 Brighton, Congregational.
 Brookline, Harvard Congregational, Junior Department.
 Brookline, Presbyterian.
 Brookline, St. Paul's Episcopal.
 Cambridge, First Parish.
 Cambridge, Shepard.
 Canton, Unitarian.
 Chestnut Hill, First Church.
 Cohasset, Second Congregational.
 Concord, First Parish.
 Danvers, Maple Street Congregational.
 Danvers, Maple Street Congregational, Primary Department.
 Dorchester, Romsy Congregational, Primary Department.
 Dorchester, Second Congregational, Beginners' Department.
 Hyde Park, First Congregational.
 Jamaica Plain, First Congregational, Mr. David Byers' Class.

Jamaica Plain, St. John's Episcopal, Primary Department.
 Lexington, First Unitarian.
 Lexington, Hancock.
 Lynn Central Congregational.
 Malden, Edgeworth Chapel, Primary Department.
 Mansfield, Orthodox Congregational.
 Merrimac, Pilgrim Congregational, Primary Department.
 Newport, Vt., Congregational, Primary Department.
 Newton, Channing.
 Newton, Eliot Congregational.
 Newton, Eliot Congregational, Class of Girls.
 Newton, First Church, Primary Department.
 Newton Upper Falls, Methodist, Primary Department.
 Northampton, Unitarian.
 North Easton, Unity.
 Norwood, Congregational, Cradle Roll.
 Norwood, Congregational.
 Norwood, Grace Episcopal, Miss Alice E. Porter's Class.
 Putnam, Conn., Second Congregational, Mrs. F. D. Sargent's Class.
 Quincy, Bethany Church, Bible School.
 Quincy, Unitarian.
 Reading, Congregational, Busy Bee Club.
 Roslindale, Congregational, Beginners' and Primary Departments.
 Roxbury, Immanuel-Walnut Avenue, Congregational.
 Salmon Falls, N.H., Miss Norcross' Class.
 Sandwich, Congregational, Primary Class.
 Saugus, First Universalist, Primary Department.
 Somerville, Edwards.
 Somerville, Union Square Presbyterian.
 South Boston, Church of the Epiphany.
 South Framingham, Grace Congregational.
 Swampscott, First Congregational.
 Wakefield, Italian.
 Watertown, Phillips Congregational.
 West Bridgewater, Baptist Bible School.
 West Medway, Congregational, Primary Department.
 West Newton, Unitarian, Kindergarten Department.
 West Somerville, Baptist, Philathea Class.
 West Somerville, Baptist, Primary Department.
 Whitman, Congregational, Kindergarten Department.
 Woburn, Unitarian.
 Worcester, Plymouth, Cradle Roll.

Sunshine Club, Marlboro.
 Sunshine Society, Monson.
 Swan, Arthur R.
 Sweet, Mrs. Gertrude Hunton.
 Sweet, Harold E.
 Swett, Mrs. Vernon B.
 Swift, Henry M.
 Sylvester, Albert L.
 Sylvester, Edmund Q.
 Sylvester, Joseph S.
 T.
 Taber, Mrs. George L.
 Tapley, Henry F.
 Tenney, George W.
 Thacher, Misses.
 Thayer, Miss A. G.
 Thayer, Charles I.
 Thayer, Eleanor Arnold.
 Thayer, Ethel Randolph, Jr.
 Thayer, Mrs. F. Agnes Bliss.
 Thayer, James Bradley.
 Thing, Mrs. Annie E.
 Thompson, Misses.
 Thompson, Clarence L.
 Thomson, Mrs. Arthur C.
 Thorndike, Albert.
 Thorp, Mrs. J. G.
 Tillinghast, Miss Ruby.
 Tinkham, Miss Alice S.
 T. O. T., Mrs.
 Tower, Miss Ellen M.
 Tower, Miss Florence E.
 Tower, Horatio B.
 Tower, Mr. and Mrs. Richard G. T. P.
 True Blue Clubs, Beverly.
 Trustees Central Methodist Episcopal Church, North Easton.
 Tucker, H. A.
 Tuckerman, Mrs. Bayard, Jr.
 Tufts, Percy H.
 Turner, Mrs. Alfred T.
 "Twins, The."
 Twichell, Miss Julia E.
 Two Friends.
 U. H. Club, Jamaica Plain.
 Ulman, William T.
 Valentine, James J.
 V. B. A.
 Varney, Misses Caroline S. and Minnie C.
 Vialle, Charles A.
 W.
 Wadsworth, Eliot.
 Wagner, J.
 Wait, Mrs. Emma E.
 Wakefield, Miss Edith.
 Wakefield, John L.
 Wakefield, Julius R.
 Wakefield, 1905 Club.
 Wales, William Q.
 Walker, Arthur L.
 Walker, Grant.
 Wallace, Mr. and Mrs. Herbert I.
 Wallace, Mrs. Mary H.
 Walnut Hill Christian Association, Walnut Hill School, Natick.
 Ward, John.
 Ward, William G.
 Ware, Charles P.
 Warner, Miss Lorraine O.

Warren, Mrs. Bayard.
 Warren, Mrs. Winslow.
 Wason, L. C.
 Waterhouse, Mrs. Mary A.
 Waterman, Mrs. C. H.
 Watkins, George A.
 Watson, Mrs. G. Alice.
 Watson, Mrs. Lester.
 Watson, Mrs. R. C.
 Watson, Mrs. W. H.
 Way, Mrs. A. A.
 Wayne, Mrs. A. E.
 Webber, Mrs. Mary A.
 Webster, F. G.
 Weeks, Mrs. Alice Worcester.
 Weeks, W. P. B.
 Weleh, Francis.
 Weld, Mrs. Charles G.
 Welfare Trustees.
 Wells, J. A.
 Well Wisher (2 Contributions).
 Wescott, Miss F. A.
 Weston, Mrs. Henry C.
 W. H.
 Wheaton College Christian Association, Norton.
 Wheeler, Miss D. A.
 Wheeler, Mrs. Harry M.
 Wheeler, Miss Helen L.
 Wheeler, Miss Isabelle.
 Whipple, Mrs. F. Anna.
 Whitcher, Mrs. Scott.
 White, Edward Peirce.
 White, Miss Eliza Orne.
 White, Harry K.
 White, L. Q.
 White, Moses P.
 Whitin, Miss A. L.

Whitin, Mrs. G. M.
 Whiting, Mr. and Mrs. Max O.
 Whitmarsh, Miss Sarah A.
 Whitney, Benjamin.
 Whitney, F. A., Carriage Co., Leominster.
 Whittam, A. F.
 Whittimore, J. Q. A.
 Whitten, Mrs. G. R.
 Whitwell, Mr. and Mrs. Frederick S.
 Wiggin, Joseph.
 Wigglesworth, Mrs. Edward.
 Wight, Mrs. Florence R.
 Wightman, George H.
 Wilder, Henry H.
 Williams, Miss Adelia C.
 Williams, Mrs. Alexander.
 Williams, Mrs. Jeremiah.
 Williams, John D.
 Williams, Lombard.
 Williams, Ralph B.
 Williams, Stillman P.
 Willis, Henry A.
 Wilson, Mrs. Ceel Porter.
 Windeler, G. Herbert.
 Winkley, H. W.
 Winn, Miss Amy J.
 Winn, Mrs. Mary R.
 Winthrop Arms Hotel.
 Wiswell, Mrs. Hannah M.
 W. M. C.
 Wodell, Dr. and Mrs. S. A.
 Women's Clubs:
 Aberdeen, Thread and Needle.
 Boston, Boston City Federation.

Braintree, The Philergians.
 Dorehester, Home Literary.
 Wellesley Hills.
 Wood, Margaret and Elizabeth.
 Woodart, A. F.
 Woodeoek, Miss B.
 Woodman, Misses Mary S. and Salome.
 Woods, Henry D.
 Woodward, E. A.
 Woodworth, Charles P.
 Woreester, Mrs. C. B.
 Wrenn, Mrs. P. W.
 Wright, George G.
 W. R. W.
 W. S. C.
 Wylde, John.
 Wyman, Frank W.
 Wyzanski, Charles E.

Young, Mrs. B. I.
 Young, Charles A.
 Young, Miss Fanny.
 Young Musicians' Club, Roxbury.
 Y. P. S. C. E.:
 Cambridge Union.
 Cambridge, North Avenue
 Congregational Church.
 Cambridge, North Avenue
 Congregational Church,
 Junior Society.
 Dorchester, Pilgrim Congregational Church.

Z. Y. X.

CONTRIBUTORS OF GOODS, CLOTHING, BOOKS, ETC.

Adams, Mrs. E. E.
 Arlington Chemical Co., Yonkers, N.Y.

Baby's Bazaar.
 Badger, Mrs. Arthur C.
 Bailey, Mrs. Eudora T.
 Barry, Mrs. K. C.
 Bauer, Mrs. M. B.
 Beaeon, St. No. 1898.
 Blanchard, Mrs. A. D.
 Bliss, Mrs. C. C.
 Bliss, Miss H. M.
 Boardman, Mrs. Claude.
 Boardman, Miss E. D.
 Borden, Miss.
 Borden, Miss Mary C.
 Boston Nurses' Club.
 Boswall, Miss E. O.
 Braekett, Mrs. S. L.
 Bradford, Mrs. H. P.
 Brown, Mrs. Charles E.
 Brown, Mrs. Lou E.
 Browne, Kenneth.
 Bryant, Mrs. E. P.
 Burgess, Mrs. E.

Campbell, Mrs. A. W.
 Channing, Mrs. Edward.
 Charity Committee New Church Women's League, Newtonville.
 Chute, Mrs. George.
 Clapp, Mrs. C. S.
 Clark, Mrs. Charles H.

Clarke, Mrs. A.
 Clement, Mrs. G. K.
 Coffin, Miss C. I.
 Cole, Mrs. L. L.
 Collins, Mrs. A. D.
 Coneord Junction, Union Church.
 Cook, Mrs. T. D.
 Copeland, Mrs. C. A.
 Copeland, Mrs. W. M.
 Cornish, Mrs.
 Coulter, Mrs. J. G.
 Crosby, Mrs. M. Lewis.
 Cushing, I. M.
 Cushman, Mrs. Rufus P.

Darling, Mrs. H. L. B.
 David, Mrs. J. O.
 Dias, Mrs. A. P.
 Diekerman, Miss F. D.
 Dodd, Mrs. Henry W.
 Dodge, Miss Elinor.
 Doolittle, Mrs. A. W.
 Dunham, Mrs. E. S.

E. A. H.
 E. A. L.
 Eddy, Mrs. Isaac.
 Edson, Mrs. M. A.
 Elizabeth, Madam.
 Ellis Memorial Club, Boston.

Farley, Mrs.
 Farnsworth, Mrs. W. A.

First Parish Benevolent Society, Hingham.
 Fish, Mrs. F. L.
 Fisher, Mrs. L. W.
 Fisher, Miss Marion G.
 Follett, Mrs. E. F.
 Ford, Mrs. E. S.
 Ford, Mrs. J.
 Foster, Mrs. Nellie M.
 Forteseue, Mrs. G.
 French, Mrs. A. H.
 Frost, Mrs. Herbert S.
 Fuller, Miss E. D.
 Furness, Miss.

Galway, Mrs. N.
 Gile, Mrs. Ernest Sidney.
 Gleason, Mrs. A. D.
 Goodine, Mrs. D. P.
 Gould, Mrs. William E.

Hale, Mrs. Edward.
 Hall, Mrs. Preseott F.
 Hallet, Miss Graee R.
 Hammond, Mrs. Charles M.
 Hanna, Mrs. A. G.
 Harold, Miss Angie.
 Hastings, Mrs.
 Hathaway, Mrs. E. S.
 Hawkes, Miss M. D.
 Hayes, James A. & Co.
 Hazelton, Miss.
 Heath, Mrs. Hattie B.
 Hedlund, Mrs. C.

Heinritz, Mrs. L. G.
Hill, Mrs. S. J.
Hobbs, Mrs. C. A.
Hodder, Miss W. W.
Hodgman, Mrs. G. E.
Holland, Miss.
Hollingsworth & Whitney Co.
Hollis, Mrs. John T.
Home Literary Club, Dorchester.
Hooper, Mrs. James R., Jr.
Hotel Somerset.
Hyde, Mrs. C. H.
Hynson, Wescott & Co.

Ide, Mrs. Mary E.

Jack, Mrs. L.
Jewett, Mrs. D. L.
Jones, Mrs. Harold L.
Junior Auxiliary, Emanuel Episcopal Church, Braintree.

Kaan, Mrs. F. W.
Kelley, Mrs. Lucy H.
Kennedy, Dr. George G.
Kent, A. G.
Kimball, Mrs. C. F.
Kingman, Mrs. C. C.
King's Daughters Circles:
Lancaster, Whatsoever.
Littleton, Forget-Not.
Littleton, Inasmuch.
Taunton, Industrial.

Ladies' Circle, Third Universalist Church, North Cambridge.

Ladies of West Roxbury Congregational Church.

Ladd, Nancy and William.
Lamson, Mrs. K. G.
Lancaster, Mrs. E. L.
Lane, Mrs. D. H.
Lawrence, Mrs.

Lend a Hand Clubs:
Hingham, First Parish.
Roxbury, S. E. W. Ten.
South Hingham, Golden Rule.

L. L. A. S., West Townsend.
Locke, Mrs. H. S.
Loring, Miss E. L.
Lothrop, Mrs. T. A.
Lovell, Mrs. M. E.
Lowell, Mrs.

Manning, Miss Agnes.
Mason Regulator Co.
McAuliffe, Miss.
Mellen, Mrs. M. H.
Mercer, Mrs.
M. F. S.
Miller, Mrs. J.
Mitchell, Mrs. Carolyn.

Mitchell, Miss Clara L.
Morison, Mrs. R. T.
Morrison, Mrs. Frank.
Morse, Mrs. S. E.
Morton, F. F.
Mothers' Club, Mount Vernon Church, Boston.
Murdoch, Miss M. G.

Needlework Guild of America, Boston Branch.
Nelson, Mrs. H. W.
Nolan, Mrs. Ellen.

O. K. K.

Paige, Mrs. M. L.
Parker, Mrs. L. W.
Patch, Miss Emerett O.
Paton, Miss L. A.
Payson, Mrs. G. R.
Pearce, Mrs. R. V.
Perry, Miss A. S.
Pettengell, Mrs. H. A.
Pierce, Mrs. M. B.
Plimpton, Mrs. J. E.
Plumley, Mrs. B.
Poor, Miss L. S.
Porter, G. E.
Pratt, F. A.
Pratt, Mrs. William H.
Preston, Miss S. M.
Pureoxia Co.

Quest and Question Club, Winthrop.

Reed, Mrs.
Reed, Miss Persis L.
Reed, W. H.
Reifsnider, Mrs. Edson.
Remington Typewriter Co.
Robinson, Miss M. R.
Rodman, Miss.
Roepper, N. B.
Russell, Mrs. C. L.

St. Barnabas Guild, Trinity Church, Boston.

Sanborn, Miss Blanche M.
Sanborn, Mrs. C. E.
Sarah Fuller House, Medford.
Sargent, Mrs. R. E.
Sawyer, Mrs. G. H.
Severance, Mrs. P. C.
Silver, Miss E. C.
Smith, Mrs. A. M.
Smith, Mrs. E. A.
Smith, Miss Marion A.
Smith, Mrs. Waldo H.
Snelling, Mrs. H.
Social Service Committee, Unitarian Church, Roslindale.

Stevenson, Mrs. Thomas Greeley.
Stiles, Miss Grace J.
Storrs, Miss.
Swan, Mrs. C. F.
Swasey, Miss H. M.
Syze, Mrs. Albert.

Taylor, Mrs. Julian D.
Taylor, Mrs. P. B.
Thieme, Mrs. B. W.
Thompson, Mrs. George W.
Thorndike, Mrs. A.
Tibbetts, Mrs.
Torrey, Mrs. H. C.
Tower, Mrs. Mary A.
Tripp, Mrs.
Tucker, Quincy.
Twigg, Mrs. A. M.
"Twins, The."
Two Ladies, Mansion House, South Poland, Me.

Universalist Mission Circle, Brookline.

Valentine, Mrs. M. P.
Varnum, Mrs. B. E.

Wales, Guilbert, and William Q., 2d.

Walker, Mrs. M. W.
Ware, Mrs. A. L.
Watson, Mrs. C. H.
Watson, Mrs. E. S.
Webber, Mrs. E. L.
Wellesley, 4 Upland Road.
Whipple, Mrs. F. A.
Whitney, Mrs. F. D.
Whittemore, Mrs. R. M.
Wight, Mrs. A. L.
Wilkinson, A. J., & Co.
Willard, Mrs. L. P.
Wilson, Miss S.
Wing, Mrs. E. S.
Winslow, Mrs. H. F.
Winsor, Mrs. Robert.
Winter, Miss Mary E.
Woman's Alliance, Unitarian Church, Stoneham.

Woman's Clubs:
Acton.
Dorchester, Home Literary.
Hudson, Tuesday.
Woman's Educational and Industrial Union.
Woodberry, Miss E. G.
Woodman, Mrs. Walter.
Woodworth, Mrs. Katharine S.
Wright, Mrs. G. T.

Y. M. C. A., Cambridge.
Y. P. S. C. E., Roxbury.

39 2017-18

THE BOSTON FLOATING HOSPITAL TWENTY-FOURTH ANNUAL REPORT



SEASON OF NINETEEN HUNDRED AND SEVENTEEN



NURSE WITH PATIENTS READY FOR DISCHARGE

The Boston Floating Hospital, 1917.

OFFICE, 54 DEVONSHIRE STREET, BOSTON.

Board of Trustees.

EDWARD W. POPE, *Chairman.*

JAMES W. AUSTIN.
WILLIAM H. BRAINERD.
GORHAM BROOKS.
ALLSTON BURR.
FREDERIC H. CURTISS.

ERNEST B. DANE.
SAMUEL H. DURGIN, M.D.
ALLAN FORBES.
SAMUEL F. HUBBARD.
GEORGE C. LEE.

CHARLES E. MASON.
PHILIP S. PARKER.
HENRY B. SAWYER.
PHILIP S. SEARS.
WILLIAM H. SLOCUM.

Executive Committee.

EDWARD W. POPE, *Chairman.*

WILLIAM H. BRAINERD.
WILLIAM H. SLOCUM.

GORHAM BROOKS.
ERNEST B. DANE.

Clerk.

WILLIAM H. BRAINERD.

Treasurer.

GEORGE C. LEE, 44 State Street, Boston.

Manager.

G. LORING BRIGGS, Office, 54 Devonshire Street.

Consulting Staff.

CHARLES W. TOWNSEND, M.D.
ROBERT W. HASTINGS, M.D.
RICHARD M. SMITH, M.D.
WILLIAM T. COUNCILMAN, M.D.

JOHN LOVETT MORSE, M.D.
GEORGE W. GAY, M.D.
FRITZ B. TALBOT, M.D.
J. HERBERT YOUNG, M.D.

WILLIAM E. FAY, M.D.
ARTHUR C. JELLY, M.D.
MAYNARD LADD, M.D.

Physician in Charge.

HENRY I. BOWDITCH, M.D.

Visiting Staff.

ELMER W. BARRON, M.D.

EDWIN T. WYMAN, M.D.

PAUL W. EMERSON, M.D., *Assistant Visiting Physician.*

JOHN W. HAMMOND, M.D.

Auxiliary Staff.

DANA W. DRURY, M.D., *Otologist.*
JAMES S. STONE, M.D., *Surgeon.*
BETH VINCENT, M.D., *Assistant Surgeon.*
JAMES B. AYER, M.D., *Mental Diseases.*
EDWIN H. PLACE, M.D., *Contagious Diseases.*
ROBERT G. LORING, M.D., *Ophthalmologist.*

JOHN HENRY BUFFORD, M.D., *Dermatologist.*
FREDERIC W. HOWE, *Director Food Laboratory.*
WALTER C. MINER, D.M.D., *Stomatologist.*
W. G. SMILLIE, M.D., *Epidemiologist.*
CLEAVELAND FLOYD, M.D., *Director Bacteriological Department.*

Resident Physician.

WARREN R. SISSON, M.D.

Chief of Food Laboratory.

Miss MARY H. CUNNINGHAM.

Biological Chemist.

ALFRED W. BOSWORTH, A.M.

ALTON GOLDBLOOM, M.D.

Senior House Officers.

ARTHUR W. THOMAS, M.D.

WALTER F. WATTON, M.D.

RUSSELL F. SULLIVAN, M.D.

Junior House Officers.

STANLEY E. ALDERSON, M.D.

D. HEATH NISBETT, M.D.

Senior Externe.

ELI FRIEDMAN, M.D.

Junior Externe.

DWIGHT O'HARA.

Superintendent of Nurses.

Miss SARAH A. EGAN.

Assistant Superintendent of Nurses.

Miss MABEL B. HALL.

Night Superintendent of Nurses.

Miss MABEL E. BROWN.

Supervisor of Day Patients' Deck.

Miss E. ISABELLE BURNS.

"On Shore" Work.

Miss MARTHA H. STARK.

CONTRIBUTIONS TO GENERAL EXPENSE.

Contributions should be sent to GEORGE C. LEE, Treasurer, 44 State Street, Boston, or to the office of THE BOSTON FLOATING HOSPITAL at 54 Devonshire Street, Boston.

A WARNING IS GIVEN TO THE PUBLIC TO GIVE TO NO SOLICITOR OR CANVASSER, AS NONE IS EMPLOYED, AND IT IS ASKED THAT ALL PAYMENTS BE SENT DIRECT TO THE TREASURER OR TO THE HOSPITAL OFFICE.

NAMED DAYS AND NIGHTS.

It has long been the custom of this Hospital to allow to individuals or organizations the privilege of giving a name to a day or night, either as a memorial or to specialize the donor's interest in the work. The price for such privilege is \$150 for a day, \$100 for a night, and, where desired and possible, the same date may be reserved by the donor each year.

MEMORIAL BEDS.

Persons or organizations desiring a more permanent form of memorial may avail themselves of the privilege of giving a name to a bed for a period of five years on payment of \$250; and this privilege is continued for a like term on payment of an additional \$250. A bronze tablet indicates the name of the bed and the donor, and forms a perpetual remembrance of the gift.

DAILY MILK FUND.

The cost of cream, milk, fat free milk, buttermilk, and other foods for the sick infants, together with the attendant expenses of handling in the Food Laboratory, approximates \$20 a day.

A special form of help by Sunday-schools, children's clubs, and organizations or groups of children, combining their contributions, or by individual children, is made possible by a subscription of \$20 for each working day of the hospital ship, and will be designated as the "Floating Hospital Daily Milk Fund." The donor's name will be recorded and recognized in the same manner, as far as possible, as are donors of Named Days and Named Nights. This list will also be published in the Annual Report as a matter of record.

VISITORS.

While the Hospital is in commission during the summer, the boat returns to the pier at North End Park every afternoon at 4.30 (Sundays included), when visitors are always welcome to inspect the Hospital and see how the work is conducted.

LINEN.—PRINTED MATTER.

The Hospital is in great need of large supplies of old clean linen and cotton rags, such as worn-out table-cloths, napkins, white underclothing, towels, sheets, pillow-cases, etc. In the care of the very sick children intrusted to us we use quantities of this material.

Tags to be used in expressing bundles, boxes, or barrels, will be furnished.

Copies of the Annual Report, descriptive and printed matter, will be sent upon request.

FORM OF BEQUEST.

I give and bequeath to The Boston Floating Hospital (incorporated) the sum ofdollars to be applied to the uses of said corporation.

THE BOSTON FLOATING HOSPITAL.

SEASON OF 1917.

INTRODUCTION.

In sympathy with the desire to conserve material and having in view the most careful use of its funds, the Trustees present their Twenty-fourth Annual Report, much condensed in form, but with no essential information omitted. We believe our contributors and friends will commend this action and be ready to assist us in meeting the increased cost of operation due to the large advance in the cost of material and labor.

The summer of 1917 presented an unusual number of difficult problems in securing professional and lay help, but these were overcome with no loss of efficiency, and but slightly increased expense, the increase over 1916 being largely accounted for by the more than double advance in the cost of steam coal.

The statistics accompanying this report indicate the scope of our general work. The "On Shore" work and its associated clinic have been established on a twelve-month basis, and the Trustees have assumed responsibility for the important biological work, which for several years has been supported by private gifts. The far-reaching results of this work will place the Floating Hospital still further in the forefront of the existing agencies for the conservation of child life.

In grateful acknowledgment of substantial courtesies extended to them by the Commandant of the United States Navy Yard, and Mr. Henry B. Endicott, Executive Manager of the Public Safety Committee, the Trustees were glad to place the Hospital Boat at the disposition of the Government as a dormitory for sailors during the winter, without charge, except for its upkeep in proper condition.

The work of the season of 1918 will undoubtedly entail an increased expense, not all of which can be met by the anticipated income from our still inadequate Endowment Fund. The Trustees therefore appeal to all former contributors for at least undiminished gifts and for new friends and supporters.

Grateful appreciation is again expressed for the generous support of the press and its representatives, and for many gifts and concessions from the merchants of Boston.

WILLIAM H. BRAINERD,

Clerk.

PERMANENT PATIENTS, 1917.

Number of Patients, 269.

LOCALITIES FROM WHICH THEY CAME.

Arlington	1	Gloucester	1
Boston:		Haverhill	1
City Proper	45	Holliston	1
Allston	1	Hyde Park	1
Brighton	1	Lawrence	1
Charlestown	16	Lynn	1
Dorchester	12	Malden	4
East Boston	25	Mansfield	1
Jamaica Plain	4	Medford	2
Roxbury	34	Medford, West	1
South Boston	24	Needham Heights	1
	—	Norwood	1
Beachmont	1	Quincy	4
Brockton	2	Quincy, West	1
Cambridge:		Reading	3
City Proper	21	Revere	6
East Cambridge	2	Roslindale	2
	—	Somerville	13
Chelsea	11	Waltham	1
Dedham, East	3	Woburn	1
Everett	15		—
Franklin	3		269

AGES OF PERMANENT PATIENTS.

Under one year	197	73.0%
Over one year	72	27.0%
	269	100.0%

CONDITION OF PERMANENT PATIENTS ON DISCHARGE.

Relieved	174	64.6%
Unrelieved	21	7.8%
Against advice	6	2.5%
To other hospitals	29	10.7%
Dead	39	14.4%
	269	100.0%

Thirteen (13) patients died within forty-eight hours of admission.

DISEASES OF PERMANENT PATIENTS.

Bronchitis	1	Empyema	2
Cardiac Disease:		Feeding, Regulation of	103
Congenital	1	Furunculosis	7
Open Ventricular Septum	1	Hare Lip	1
Congenital Anomalies	1	Hemiparesis	1
Conjunctivitis	1	Hemophilia	1
Deformities of Chest	1	Hernia, Inguinal	1
Diarrhea, Infectious	48	Idiocy, Mongolian	1

Indigestion:		Rachitis	16
Intestinal	55	Rachitis, Thoracic	1
With Intoxication	17	Scarlet Fever	1
Malnutrition	8	Skin, Diseases of:	
Mastoiditis	2	Eczema	1
Measles	3	Spasmophilia	1
Meningitis:		Spasm, Pyloric	1
Cerebro-spinal	1	Splénomegaly	1
Tuberculous	4	Stenosis, Pyloric	2
No Disease	1	Stomatitis	1
Otitis Media	31	Stricture of Larynx	1
Peritonitis, Tuberculous	2	Synovitis of Elbow	1
Pertussis	4	Syphilis, Congenital	15
Pneumonia:		Tetany	1
Broncho	10	Tuberculosis :	
Lobar	2	General	3
Polydactylism	1	Miliary	1
Prematurity	6	Pulmonary	4
Prolapse of Rectum	1	Ulcers, Trophic of sacrum and knee,	1
Pyelitis	14	Vaginitis (non-specific)	1

Day Service:

Permanent patients	5,144
Day patients	3,463
Other children	593
Mothers	2,858
	<hr/>
Total	12,058

DAY PATIENTS, 1917.

Number of patients	476
Number of trips	3,463
Total number of days	80
Average number of patients per day	43.4
Bottles of milk furnished in place of trip	

AGES OF DAY PATIENTS.

Number of patients under six months	101
Number of patients between six months and one year	138
Number of patients between one year and two years	144
Number of patients between two years and three years	59
Number of patients over three years	34
	476

NURSES TO WHOM DIPLOMAS HAVE BEEN GIVEN 1917.

STELLA GERTRUDE BROWNING	Hempstead City Hospital, Portsmouth, Ohio.
DILLIE VIOLA BUCKWALTER	John C. Proctor Hospital, Peoria, Ill.
PHEBE LOUISE CARSON	Louise-Elliot Hospital, Manchester, N.H.
ANNA SMITH CURTIS	Lynn Hospital, Lynn, Mass.
MINNA DAVIS	Clinton Hospital, Clinton, Mass.
ETHEL M. I. DAWSON	Exeter Cottage Hospital, Exeter, N.H.
KATHERINE ELIZABETH DIETZ	Mt. St. Mary's Hospital, Niagara Falls, N.Y.
ANNIE MAY GREEN	Asheville Mission Hospital, Asheville, N.C.
HANNA CAROLINE HANSON	Norwegian Lutheran Deaconess Hospital, Chicago, Ill.
MAYME LEE HARPER	Gartley-Ramsey Hospital, Memphis, Tenn.
PANSY V. JENKINS	The Walker Hospital, Evansville, Ind.
EMMA LOUISE KAHLE	Missouri Baptist Sanitarium, St. Louis, Mo.
ANNIE IRENE MACHUM	Melrose Hospital, Melrose, Mass.
IRENE McDONALD	Edward H. Sparrow Hospital, Lansing, Mich.
ROSE ANNE McGOVERN	St. Vincent's Hospital, Worcester, Mass.
MARIE ANNA PELLETIER	Trull Hospital, Biddeford, Me.
NOMA PEARL ROGERS	John C. Proctor Hospital, Peoria, Ill.
CHRISTINA MORTON RUSSELL	Boston City Hospital, Boston, Mass.
RUTH JULIA SMITHMEIER	Glockner Hospital and Sanitarium, Colorado Springs, Col.
JOSEPHINE GERTRUDE TRACY	Mercy Hospital, Wilkes-Barre, Pa.
LOUISE EMMA WARNECKE	Grace Hospital Training School, New Haven, Conn.
HELEN MADELINE WORDEN	St. Mary's Hospital, Orange, N.J.
ROSALIND WIGHTMAN	Western Pennsylvania Hospital, Pittsburgh, Pa.

NURSES FROM AFFILIATED TRAINING SCHOOLS RECEIVING CERTIFICATES

OLIVE BARNETT	Woonsocket Hospital, Woonsocket, R.I.
ELIZABETH M. BEEDLES	Lawrence General Hospital, Lawrence, Mass.
ELSIE BRADSTREET	Peter Bent Brigham Hospital, Boston, Mass.
JUSTA CRAY	Carrie F. Wright Hospital, Newport, N.H.
BERTHA DUTTON	Woonsocket Hospital, Woonsocket, R.I.
GERTRUDE HOLDEN	Peter Bent Brigham Hospital, Boston, Mass.
ALICE T. RICE	Woonsocket Hospital, Woonsocket, R.I.
IDA MAE WARD	Woonsocket Hospital, Woonsocket, R.I.

NURSES TO WHOM DIPLOMAS HAVE BEEN GIVEN IN PAST YEARS.

1899	8	1908	35
1900	11	1909	45
1901	12	1910	44
1902	16	1911	49
1903	25	1912	36
1904	18	1913	39
1905	23	1914	50
1906	37	1915	47
1907	34	1916	45

TREASURER'S RECEIPTS AND EXPENSES.

For Year ended October 31, 1917.

RECEIPTS.

Contributions	\$44,442.82	
Interest on Deposits	175.41	
Interest on Endowment	5,748.46	
Interest on General Fund	4,697.60	
		\$55,064.29

EXPENSE.

Hospital:

Food for Patients	\$2,872.47	
Bacteriology	9.14	
Resident Physician	1,527.04	
Pharmacy	393.31	
Nurses	13,583.11	
Supplies	2,619.73	
Miscellaneous Employees and their Expenses, On Shore Clinic	1,892.24 404.55	
General	3,194.85	\$26,496.44

Boat:

Insurance	\$1,439.85	
Operation	10,166.81	
Maintenance	6,267.33	17,873.99

Administration:

Salaries	\$5,255.00	
Stationery and Printing	151.04	
Postage	271.42	
Annual Report and Postage	497.44	
Rent, Light and Cleaning	499.60	
Office Supplies and Expenses	121.41	
Telephone	161.74	
Advertising	1,328.85	
Sundry Expense	135.64	8,422.14

Extraordinary:

Dumb-waiters	\$310.00	
Automatic Sprinkler System	495.12	
Ventilating System	271.56	
Baby Week Exhibit	20.75	
Patent Rights Advance	95.00	1,192.43
		53,985.00

Unexpended balance October 31, 1917		\$1,079.29
---	--	------------

BALANCE SHEET, OCTOBER, 31, 1917.

ASSETS.

Construction	\$168,502.98		
Equipment	6,690.74	\$175,193.72	
		<hr/>	
Less Provision for Depreciation		165,193.72	\$10,000.00
		<hr/>	
Office Furniture			200.00
Hospital Utensils and Supplies			10,841.04
Prepaid Insurance Premiums			994.27
Accounts Receivable			2,395.50
Cash: George F. Parkman Fund		\$2,121.47	
Caleb Chase Fund		114.20	
General Expense		6,748.66	8,984.33
		<hr/>	
Trustees First Mortgage Bonds:			
Securities		\$370.00	
Cash		559.02	929.02
		<hr/>	
Trustees Endowment Fund:			
Securities		\$128,361.50	
Cash		1,611.85	
Income Cash		4.25	129,977.60
		<hr/>	
Trustees General Fund:			
Securities		\$86,421.18	
Cash		3,176.23	
Income Cash		256.35	89,853.76
		<hr/>	
			<u>\$254,175.52</u>

LIABILITIES.

Endowment Fund		\$129,977.60
General Fund		89,853.76
Appropriations from General Fund		12,486.98
Vouchers Payable		241.33
Current Profit and Loss		1,079.29
Contingent Surplus (provided boat could be sold for present value)		20,536.56
		<hr/>
		<u>\$254,175.52</u>

Respectfully submitted,

GEORGE C. LEE,
Treasurer.

REPORT OF TRUSTEES OF ENDOWMENT FUND.

Receipts:

Gift, an Anonymous Giver	\$5,000.00	
Gift, Caroline P. Adams Memorial	500.00	
Gift, Frances Mary Mackay Fund	10,000.00	
Bequest, Robert Charles Billings Fund	3,000.00	
Gift, Sewing Circle of 1873	100.00	
Bequest, Lydia Goddard Perkins Fund	5,000.00	
Bequest, Lewis Allen Drake Legacy	950.00	
Gift, Estate Ella F. Searle	500.00	
Gift, The Sturgis Fund	1,000.00	
Gift, Gertrude Howard Whitwell, Jr., Foundation	2,000.00	
Gift, Mrs. Edward S. Dane	5,000.00	
Bequest, Elza J. Bell Draper Fund	1,000.00	
Gift, Charles Dalton Fund	1,000.00	
Gift, Estate Elizabeth B. Lothrop	1,000.00	
Bequest, Marion R. Lord Fund	1,000.00	
Bequest, Isabella W. Talbot	2,500.00	
Gift, Mrs. Blanche E. Houghton Fund	200.00	
Bequest, Charles H. Collins Fund	1,000.00	
Contribution, M. Jos. Doyle	2.00	
E. W. G. Memorial	1,000.00	
George N. Smalley Fund	10,000.00	
Mehitabel C. C. Wilson Fund	5,437.50	
Allerton Floating Hospital Fund	1,000.00	
Gift, Henry D. Woods	5,000.00	
Gift, Samuel Williams	500.00	
Bequest, Maria D. Lockwood Trust	10,000.00	
Bequest, Charles P. Jaynes Fund	12,049.23	
Gifts, Mrs. Annie E. Thing	75.00	
Bequest, Annie H. Ward	500.00	
Bequest, Charles P. Jaynes Fund, additional	5,133.27	
Bequest, Alice Joy Mason Fund	1,000.00	
Bequest, S. B. Thing Fund	5,000.00	
Gift, G. P. Gardner, Jr.	5.00	
Gift, Harrison Parker	5.00	
Bequest, Nellie Ingalls Hodges Fund	25,000.00	
Bequest, Nellie A. Osborne	5,000.00	\$127,457.00
<hr/>		
Bequest, Horace Billings Fund	\$990.00	
Bequest, Mildred Moses Fund	500.00	1,490.00
<hr/>		
Gain on Sales		851.63
Accrued Interest Paid		174.72
Interest on Deposits		4.25
		<hr/> <hr/>
		\$129,977.60

Invested as follows:

American Can Co. 5% Bonds	\$4,875.00
American Tel. & Tel. Co. 4% Bonds	888.75
Anglo-French 5% Bonds	4,848.75
Boston & Maine R.R. 3½% Bonds	6,180.00
Buffalo Gen. Elec. Co. 5% Bonds	5,025.00
Central Arkansas Rwy. & Lt. Co. 5% Bonds	4,750.00
Chic., Burl. & Quincy R.R. 3½% Bonds	2,820.00

Chic. Junc. & U. S. Yds. 5% Bonds	\$4,950.00
Colorado Power Co. 5% Bonds	4,800.00
Dominion Coal Co. 5% Bonds	1,405.00
Fort Smith Lt. & Tr. Co. 5% Bonds	4,725.00
Galveston-Houston Elec. Rwy. Co. 5% Bonds	2,895.00
Greater N.Y. Dev. Co. 5% Bonds	5,000.00
Ill. Cent. R.R. 3½% Bonds	948.75
Interboro R. T. Co. 5% Bonds	9,912.50
Midvale Steel & Ordnance Co. 5% Bonds	9,787.50
Montana Power Co. 5% Bonds	9,862.50
City of Omaha 4½% Bonds	2,970.00
Penna. Utilities Co. 5% Bonds	4,750.00
Portland Gen. Elec. Co. 5% Bonds	1,000.00
Puget Sound Tr. Lt. & P. Co. 6% Bonds	5,025.00
Seattle Electric Co. 5% Bonds	4,950.00
Seattle-Everett 5% Bonds	3,950.00
Washington Water Power Co. 5% Bonds	5,000.00
West End St. Rwy. Co. 5% Bonds	10,200.00
City of Woonsocket, 3½% Bonds	5,243.75
U.S. Liberty Bonds 3½% Bonds	1,300.00
U.S. Liberty Bonds 4%	32.00
Trimountain Trust Stock	267.00
Cash in hands of Trustees	1,611.85
Interest on Deposits	4.25
	<u>\$129,977.60</u>

Respectfully submitted,

GEORGE C. LEE,
WILLIAM H. SLOCUM, *Trustees.*

REPORT OF TRUSTEES OF GENERAL FUND.

Receipts:

Bequest of Francis Bartlett	\$2,500.00
Bequest of Albert Buzzell	5,000.00
Bequest of Mary A. Puffer	2,976.63
Bequest of Julia M. Champlin	2,325.00
Bequest of Charles H. Greenwood	2,000.00
Bequest of Lydia A. Allen	374.19
Bequest of Charles H. Sholes	1,598.00
Bequest of Abigail F. Eaton	2,000.00
Bequest of Mary A. Powars	200.00
Bequest of Caroline A. R. Whitney	500.00
Estate of Jos. G. Dalton	500.00
Estate of David Lyon	3,793.70
Estate of Mary Upham Johnson	1,000.00
Estate of Mary E. Jones	1,900.00
Estate of Annie E. Maynard	200.00
Estate of Clara I. Orcutt	300.00
Estate of Albert A. Pope	1,559.25
Estate of Mary A. Heath	8,000.00
Estate of Anna S. McKenna	4,500.00
Estate of Charlotte A. Bradstreet	4,376.88
Estate of James M. Marsh	2,500.00

May Rosevear White Fund	\$500.00	
Gift, Jackson K. Sears	500.00	
Bequest, Edward M. Ney	1,000.00	
Bequest, Mary A. Eaton	5,000.00	
Bequest, H. W. Wadleigh	5,000.00	
Bequest, Henry K. Barnes	1,000.00	
Bequest, James L. Merritt	50.00	
Bequest, B. F. Keith	5,000.00	
Bequest, Helen M. Turner	1,000.00	
Bequest, Polly R. Hollingsworth	500.00	
Bequest, Elizabeth G. Stuart	1,150.00	
Bequest, Laura E. Hall	2,000.00	
Gift, Est. John Edward Brown	25,000.00	
Bequest, Ferdinand Emerson	11,300.00	
Bequest, Edward E. Taylor	1,000.00	
Bequest, Edward E. Allen	500.00	
Gift, Mrs. Robert D. Evans	1,000.00	
Bequest, Maria J. Shepard	400.00	
Sale of rights	3.70	
Interest to October 31, 1916	2,944.67	
	<hr/>	
	\$112,952.02	
Bequest, Lora M. Poor	378.00	
Bequest, Julia M. Copeland	5,000.00	
Bequest, Fanny Channing	5,000.00	
Bequest, Mary J. D. Ripley	200.00	
Bequest, Elizabeth Hearsey	1,000.00	
Stock div. Walter Baker Co. Ltd.	200.00	
L. Shamon Davis Fund	89.14	
Sale of Rights	4.67	
Gain on Sale of Securities	1,310.77	
Interest on Deposits	7.17	
Interest on Securities	1,600.00	
Accounts Payable	162.50	\$127,904.27
	<hr/>	<hr/>

Disposition of Receipts:

Appropriated for Purchase of Floating Hospital Bonds	\$25,000.00	
Appropriated for Current Expense	12,486.98	
May Rosevear White Fund	563.53	\$38,050.51
	<hr/>	
Balance of Fund, October 31, 1917		89,853.76
		<hr/>
		\$127,904.27

Invested as follows:

Securities (detail below)	\$86,421.18	
Cash in Custody of Trustees	3,176.23	
Income Cash	256.35	\$89,853.76
	<hr/>	<hr/>

Securities:

American Tel. & Tel. Co. 4% Bonds	\$896.25
Buffalo Gen. Elec. Co. 5% Bonds	5,025.00
French Republic 5½% Bonds	4,962.50
International Cotton Mills Corp. 6% Bonds,	13,000.00
Kansas City Term. Co. 4% Bonds	8,850.00
N.Y. N.H. & H. R.R. 5% Bonds	4,952.00
Public Service Co. No. Ill. 6% Bonds	14,191.80

Southern Pacific Co. 4% Bonds	\$8,825.00
U.S. Liberty Bonds 3½% Bonds	700.00
U.S. Liberty Bonds 4% Bonds	68.00
Washington Water Power Co. 5% Bonds	5,000.00
Stock: American Tel. & Tel. Co.	238.00
Amherst Gas Co.	140.00
Boston Ground Rent Trust	200.00
Boston Personal Property Trust	440.00
Boston Real Estate Trust	1,100.00
Boston & Maine R.R.	315.00
Boston & Providence R.R.	255.00
Edison Electric Illuminating Co.	260.50
Fitchburg R.R. Co.	96.00
N. E. Tel. & Tel. Co.	133.25
N.Y. N.H. & H. R.R.	78.88
Pope Mfg. Co.	1,500.00
Quincy Mining Co.	7,400.00
Share & Mortgage Trust	100.00
Walter Baker Co., Ltd.	600.00
West End St. Rwy. Co.	204.00
Western Real Estate Trust	264.00
Western Union Tel. Co.	126.00
Mortgage Note, L. S. Davis Estate,	6,500.00
	<hr/>
	\$86,421.18
	<hr/>

Respectfully submitted,

GEORGE C. LEE,
WILLIAM H. SLOCUM, *Trustees.*

BOSTON, January 30, 1918.

TO THE BOARD OF TRUSTEES OF THE BOSTON FLOATING HOSPITAL,
54 Devonshire Street, Boston:

Dear Sirs,—I have this day completed an audit of the accounts of The Boston Floating Hospital for the fiscal year ended October 31, 1917, and find them to be correct.

The cash on hand was confirmed by comparison with the records of the State Street Trust Company.

I have also examined the bonds and other securities in the hands of the Trustees of the Endowment Fund, the Trustees of the General Fund, and the Trustee of the First Mortgage Bonds, and find the same to be as reported by them.

The foregoing balance sheet indicates the condition of the accounts as of October 31, 1917.

Yours very truly,

CHARLES H. ALLEN,
Auditor.

NAMED DAYS, 1917.

It has long been the custom of this Hospital to allow to individuals or organizations the privilege of giving a name to a day or night, either as a memorial or to specialize the donor's interest in the work. The price for such privilege is \$150 for a day, \$100 for a night, and, where desired and possible, the same date may be reserved by the donor each year.

Thursday,	June	28.	Isaac Kaffenburgh Day. Mrs. Isaac Kaffenburgh.
Friday,		29.	Patience and Priscilla Day. Mrs. Samuel S. Widger.
Saturday,		30.	Merchants' Club Day. Merchants' Club, Boston.
Sunday,	July	1.	In Memory of Priscilla Amory. Mr. and Mrs. Robert Amory.
Monday,		2.	In Memory of Jacob Pfaff. Col. Charles Pfaff.
Tuesday,		3.	In Memoriam Charles Herbert Watson. Mrs. G. Alice Watson.
Wednesday,		4.	Hettie Lang Shuman Day. Mr. A. Shuman.
Thursday,		5.	In Memory of Jennie W. King, by her Children.
Friday,		6.	In Memory of Bennett H. Nash. Anonymous.
Saturday,		7.	Converse Day. By a Friend.
Sunday,		8.	Charles Faulkner Day. Miss Fannie M. Faulkner.
Monday,		9.	Commodore George Hamilton Perkins Day. Mrs. George H. Perkins.
Tuesday,		10.	In Memory of Ruth Crocker. Mr. Edgar Crocker.
Wednesday,		11.	Rodney Wallace Day. Mr. and Mrs. Herbert I. Wallace.
Thursday,		12.	Edward Steese Memorial Day. Mrs. Ellen S. Steese.
Friday,		13.	In Memory of Jeremiah Williams. Mrs. Jeremiah Williams.
Saturday,		14.	Kappa Delta Psi, Melrose Day. Kappa Delta Psi, Melrose.
Sunday,		15.	Betty's and Billy's Day. Miss Elizabeth G. Houghton.
Monday,		16.	Boston Elementary Teachers' Association Day. By the Association.
Tuesday,		17.	In Memory of James H. Beal. Mrs. James H. Beal.
Wednesday,		18.	In Memory of Almeda P. Ellison. Anonymous.
Thursday,		19.	Anne S. Faulkner Day. Mrs. Eliot Hubbard.
Friday,		20.	William T. Hart Day. Mrs. Otis Kimball.
Saturday,		21.	Collins and Fairbanks Co. Day, in Memory of Mr. Collins. Mrs. Fannie J. Collins.
Sunday,		22.	Mr. and Mrs. William H. Maynard Day. Mr. William H. Maynard.
Monday,		23.	In Memory of Edna Fisher Mitchell and William L. Mitchell. William L. Mitchell, Jr., and John Fisher Mitchell.
Tuesday,		24.	F. A. Whitney Carriage Co. Day. By the Company.
Wednesday,		25.	In Memory of John Russell Hazelton. Mr. Herbert M. Hazelton.
Thursday,		26.	Gertrude Howard Whitwell Day. From a Fund in her Memory.
Friday,		27.	Mr. and Mrs. Charles E. Riley of Newton Day. Mr. and Mrs. Charles E. Riley.
Saturday,		28.	Caroline Billings Thacher Day. Misses Thacher.
Sunday,		29.	Joseph S. Sylvester, Jr., Day. Mrs. E. Q. Sylvester.
Monday,		30.	Rosalind Harwood Day. Mr. Sydney Harwood.
Tuesday,		31.	Governor Curtis Guild Day. Mrs. Curtis Guild.
Wednesday, Aug.		1.	Charles R. Hayden Day. Mrs. Annie R. Hayden.
Thursday,		2.	In Remembrance of Robert Lawrence Curtiss and Eleanor Curtiss. Anonymous.
Friday,		3.	Frances Caskey Memorial Day. Anonymous.
Saturday,		4.	Jordan Marsh Company Day. By the Company.
Sunday,		5.	Lamont G. Burnham Day. Mrs. L. G. Burnham.
Monday,		6.	Helen Coolidge Henry Day. Mr. and Mrs. John H. Henry.
Tuesday,		7.	S. R. A. Day. Anonymous.
Wednesday,		8.	Agnes W. Pemberton Day. Mrs. Quincy A. Shaw, Jr.
Thursday,		9.	In Memory of Luther Stimson Lord. Mrs. Luther S. Lord.

Friday,	Aug. 10.	In Memory of Col. Albert A. Pope. Mrs. Albert A. Pope.
Saturday,	11.	George W. Armstrong Day. Mr. George R. Armstrong.
Sunday,	12.	Leslie Lindsey Mason Day. Mrs. Wm. H. Lindsey.
Monday,	13.	James C. Melvin, Jr., Day. Mrs. James C. Melvin.
Tuesday,	14.	Cathedral Day. Cathedral Church of St. Paul, Boston.
Wednesday,	15.	Edward Pierce Fenn Day. Mr. and Mrs. H. W. Fenn.
Thursday,	16.	Albert Pierce Fenn Day. Mr. and Mrs. H. W. Fenn.
Friday,	17.	Teresa Pierce Day. Mr. Wallace L. Pierce.
Saturday,	18.	In Memory of a Mother and her Son,—Sarah Frances Hitchcock and John Hitchcock. Mrs. William D. Hunt.
Sunday,	19.	Chestnut Hill Day. Mr. M. Grant Edmands.
Monday,	20.	Charles W. Blodgett Day. Anonymous.
Tuesday,	21.	Dorothy Sears Watters Day. Mr. and Mrs. F. W. Watters.
Wednesday,	22.	Rye Beach and Little Boar's Head Day. Mrs. Roland M. Baker, Patroness.
Thursday,	23.	In Memory of John Newton Williams. Mrs. Callie J. Williams.
Friday,	24.	Otis Kimball Day. Mrs. Otis Kimball.
Saturday,	25.	Nat Hammond Day. Mrs. John Hays Hammond.
Sunday,	26.	In Memory of John Kneass Brooks.
Monday,	27.	In Memory of George R. Eager. Mrs. George R. and Miss Mabel T. Eager.
Tuesday,	28.	John Bertram Kimball Day. Mr. David P. Kimball.
Wednesday,	29.	In Memory of Mr. and Mrs. Kelsey M. Gilmore.
Thursday,	30.	In Memory of Katherine and Marston. Mrs. G. M. Whitin.
Friday,	31.	Jack and Betty Bird Day. Mr. and Mrs. Reginald W. Bird.
Saturday,	Sept. 1.	M. A. W. Day. Mr. F. W. Wyman.
Sunday,	2.	H. C. F. Day. True Blue Clubs.
Monday,	3.	Bird & Sons Mutual Benefit Association Day. Mr. Chas. S. Bird.
Tuesday,	4.	In Memory of Mr. and Mrs. William Dutton Mandell. Mrs. S. P. Mandell.
Wednesday,	5.	In Memory of Leonard Foster. Mrs. Francis C. Foster.
Thursday,	6.	Charles Robinson Day. Anonymous.
Friday,	7.	Margaret Watson Day. Mrs. Charles H. Watson.
Saturday,	8.	Grandmother's Day. C. H.
Sunday,	9.	Boston Letter Carriers' Mutual Benefit Association Day. By the Association.
Monday,	10.	Katherine E. K. Henry Day. Mrs. Charles B. Henry.
Tuesday,	11.	Adelaide and Esther Day. Anonymous.
Wednesday,	12.	Rebecca T. Robinson Day. Anonymous.
Thursday,	13.	Medford Day. Fair by 12 Medford Girls.
Friday,	14.	Margaret Constance Ellis Day. Mrs. David A. Ellis.
Saturday,	15.	Elizabeth, Emily and Peter Morison Day. Mrs. Emily M. Morison.

NAMED NIGHTS, 1917.

It has long been the custom of this Hospital to allow to individuals or organizations the privilege of giving a name to a day or night, either as a memorial or to specialize the donor's interest in the work. The price for such privilege is \$150 for a day, \$100 for a night, and, where desired and possible, the same date may be reserved by the donor each year.

Thursday,	June	28.	Concord, Mass., Night. Residents of Concord, Mass.
Friday,		29.	Unity Lend a Hand Club Night. Unity Lend a Hand Club, Lex.
Saturday,		30.	Kappa Delta Psi Night No. 1. Kappa Delta Psi, Melrose.
Sunday,	July	1.	Rebecca Caroline Ames Night. Mrs. Louis A. Frothingham.
Monday,		2.	For Mollie and Carl. Anonymous.
Wednesday,		4.	From Charles F. Hovey, Elizabeth Hovey, and Chandler Hovey, Jr.
Friday,		6.	In Memory of Little Reed.
Saturday,		7.	A Memorial to Master John Bradford Whittemore. Mr. J. Q. A. Whittemore.
Monday,		9.	Whitinsville Night. Boys and Girls of Whitinsville.
Tuesday,		10.	In Memory of Sherman W. Ladd. Mrs. Mary S. Ladd.
Wednesday,		11.	In Memory of Campbell R. Harding. Mr. Josiah R. Harding.
Thursday,		12.	In Memory of Mr. and Mrs. Charles F. Fairbanks. Miss Julia M. Fairbanks.
Friday,		13.	In Memory of Emily Morton Fowle. Mr. Seth A. Fowle.
Saturday,		14.	Kappa Delta Psi, Melrose Night No. 2. Kappa Delta Psi, Melrose.
Sunday,		15.	In Memory of Henrietta Jones Bailey. Mrs. Luther S. Lord.
Monday,		16.	Winthrop Highlands Night. Money collected by Catherine and Dorothy Sears and Caroline Wingersky.
Tuesday,		17.	In Memory of George F. Foster by his Sister. Miss Mary Ella Foster.
Wednesday,		18.	Kathryn Watson Night. Anonymous.
Thursday,		19.	In Memory of William B. Rice. Mrs. Emma L. Rice.
Friday,		20.	Margaret Arnold Kimball and Mary Frances Kimball Night. Mr. and Mrs. F. R. Kimball.
Saturday,		21.	To the Memory of Little Merrick. Mrs. Junius Beebe.
Sunday,		22.	Holliston Sewing Club Night. By the Club.
Monday,		23.	In Memory of Isaac H. Eddy. Mrs. I. H. Eddy.
Tuesday,		24.	F. A. Whitney Carriage Co. Night. By the Company.
Wednesday,		25.	Frances and Charley Night. Mrs. Charles R. Corwin.
Thursday,		26.	In Memory of Albert K. and Mary J. Hunton. Mrs. Gertrude Hunton Sweet.
Friday,		27.	Eleanor, Beatrice, and Rosamond Night. Anonymous.
Saturday,		28.	In Memory of Lilla Masury Hastings. Messrs. Albert A. and Samuel B. Hastings.
Sunday,		29.	In Memory of J. G. W. Mrs. Andrew Adie.
Monday,		30.	Kappa Delta Psi, Melrose Night No. 3. Kappa Delta Psi, Melrose.
Tuesday,		31.	In Memory of Henry C. Morse. Mrs. Kate M. Morse.
Wednesday, Aug.		1.	Howell Woman's Whist Club Night. By the Club.
Thursday,		2.	Boston Fish Pier Night No. 1. Boston Fish Pier.
Friday,		3.	Boston Fish Pier Night No. 2. Boston Fish Pier.
Saturday,		4.	Catherine Scollay Greenough Night. Mr. Charles P. Greenough.
Sunday,		5.	In Memory of Susan Evans Hoyt. Mr. Frederick M. Hoyt.
Monday,		6.	James and Annie Edgar Night. Mrs. Eva Edgar Wright.
Friday,		10.	James McMillan, 2d, Night. Mrs. James McMillan.
Saturday,		11.	In Memory of Mr. and Mrs. Henry F. Chase by their daughter, Mrs. George Minot Baker.
Sunday,		12.	Henry Tapley Beardsell Night. Anonymous.

Monday,	Aug. 13.	In Memory of Agnes Hosmer. Mr. Sidney Hosmer.
Tuesday,	14.	Cathedral Night. Cathedral Church of St. Paul, Boston.
Wednesday,	15.	Nahant Night No. 1. Proceeds of Fair by Children of Nahant. Mrs. Edwin U. Curtis, Patroness.
Thursday,	16.	In Memory of E. W. G. J. E. G.
Friday,	17.	In Memory of Jennie M. and D. Payson Alden, formerly of Boston. Mr. George A. Alden.
Saturday,	18.	Nahant Night No. 2. Proceeds of Fair by Children of Nahant. Mrs. Edwin U. Curtis, Patroness.
Sunday,	19.	Nahant Night No. 3. Proceeds of Fair by Children of Nahant. Mrs. Edwin U. Curtis, Patroness.
Monday,	20.	In Memory of Mr. and Mrs. Wallace Caldwell. Mrs. H. B. Newton.
Tuesday,	21.	George Cabot Lodge Night. Mrs. Constance L. Gardner.
Wednesday,	22.	Winchester Night. Mr. and Mrs. Joseph C. Kennedy.
Thursday,	23.	In Memory of H. R. R. S. A. R.
Friday,	24.	Hayward Hunton Sweet and Marion Hunton Sweet Night. Mr. Harold E. Sweet.
Saturday,	25.	In Memory of E. S. B. and D. W. Mr. and Mrs. William Amory.
Sunday,	26.	In Memory of William Henry Lucas. Mrs. William H. Lucas.
Monday,	27.	Elinor Grant Lyman Night. Mr. C. F. Lyman.
Tuesday,	28.	In Memory of Florence R. Chester. Mr. and Mrs. Walstein R. Chester.
Wednesday,	29.	In Memory of George O. Whiting.
Thursday,	30.	In Memory of Annie Bradbury Dore. Mrs. Frederick A. Marston.
Friday,	31.	Jack and Betty Bird Night. Mr. and Mrs. Reginald W. Bird.
Saturday,	Sept. 1.	In Memory of D. H. H. Mr. and Mrs. B. S. Hurlbut.
Sunday,	2.	H. C. F. Night. By the True Blue Clubs.
Monday,	3.	In Memory of Mr. and Mrs. Amos P. Tapley. Miss Alice P. Tapley.
Tuesday,	4.	In Memory of Rebekah Mills Lovett. Mrs. Barbara Horton.
Wednesday,	5.	Given by Mrs. A. Cochrane.
Thursday,	6.	In Memoriam S. N. E. Anonymous.
Friday,	7.	Nahant Night No. 4. Proceeds of Fair by Children of Nahant. Mrs. Edwin U. Curtis, Patroness.
Saturday,	8.	Nahant Night No. 5. Proceeds of Fair by Children of Nahant. Mrs. Edwin U. Curtis, Patroness.
Sunday,	9.	Boston Letter Carriers' Mutual Benefit Association Night. By the Association.
Monday,	10.	Italian Night. Collection by Gazzetta del Massachusetts.
Tuesday,	11.	In Memory of William Beggs. Mr. W. E. Beggs.
Thursday,	12.	Edward and Eliza Smith Night. Miss Marion A. Smith.
Friday,	14.	In Memory of Ada B. W. Bacon. Mrs. J. E. Harlow.

DAILY MILK FUND.

Thursday,	June 28.	First Congregational Sunday-school, Malden.
Friday,	July 6.	Eliot Congregational Sunday-school, Newton.
Friday,	13.	Hancock Sunday-school, Lexington.
Thursday,	19.	First Parish Sunday-school, Concord.
Friday,	20.	First Parish Sunday-school, Concord.
Monday,	Aug. 13.	First Parish Church, Lexington.
Tuesday,	14.	First Parish Church, Lexington.
Wednesday,	22.	The Newell Children, Derry Village, N.H.
Thursday,	23.	The Newell Children, Derry Village, N.H.



THE NURSES

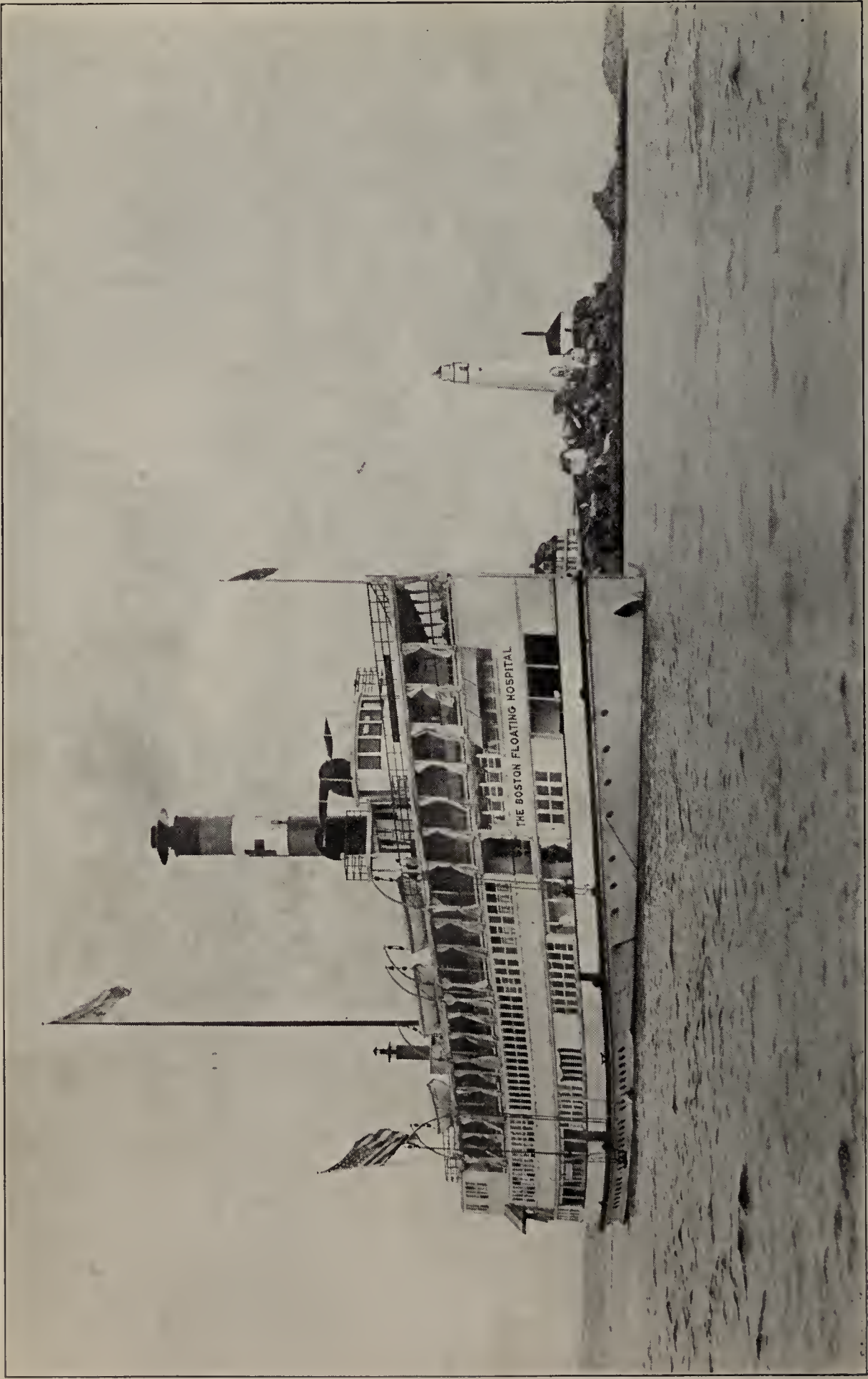

THE BOSTON FLOATING HOSPITAL AT ANCHORAGE OFF BOSTON LIGHT

3767-140

25th Annual Report

THE BOSTON FLOATING HOSPITAL TWENTY-FIFTH ANNUAL REPORT



SEASON OF NINETEEN HUNDRED AND EIGHTEEN

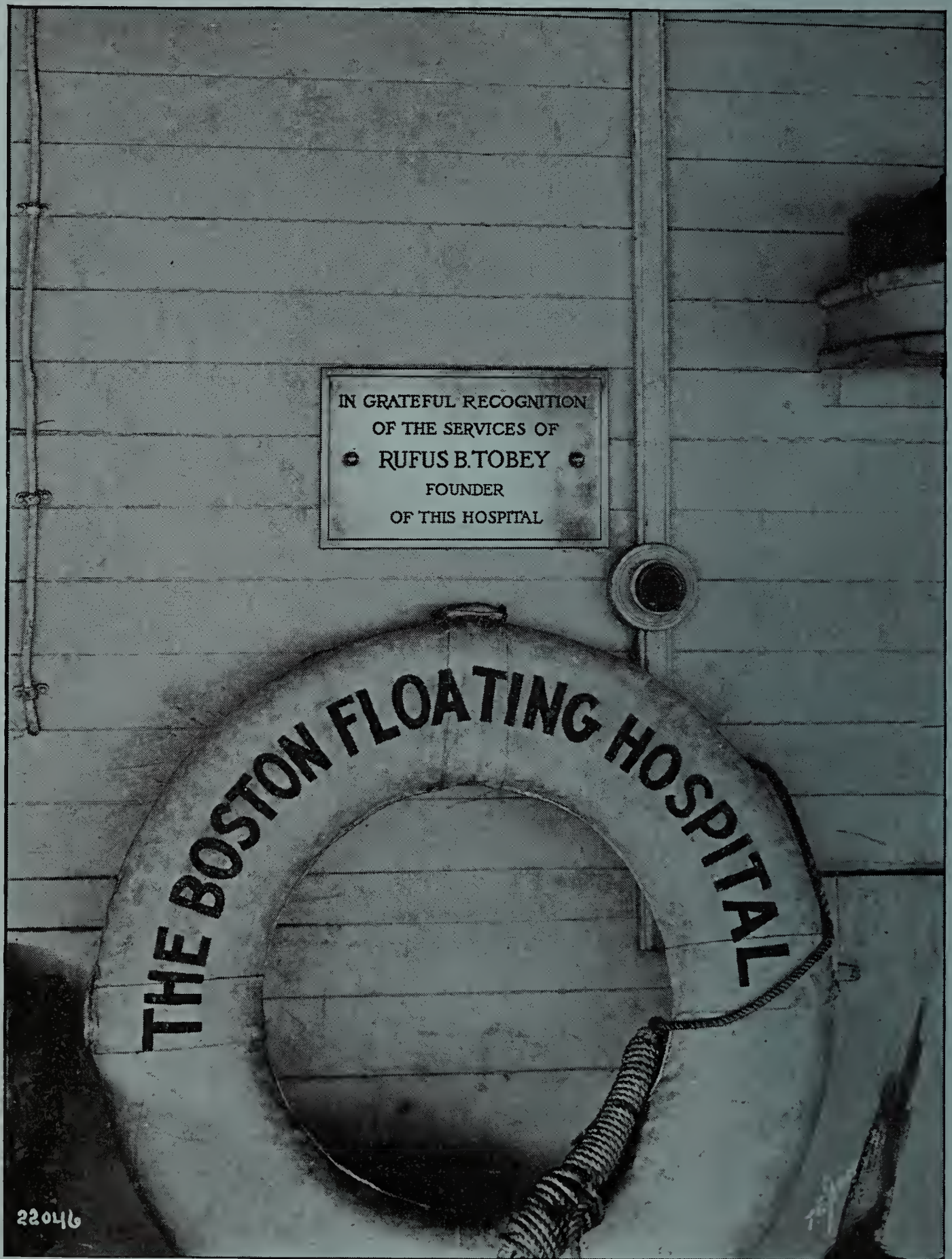

TABLET ON THE MAIN DECK

The Boston Floating Hospital causes the following newspaper advertisement and appeal to appear each week

THE BOSTON FLOATING HOSPITAL

(Legal Title)

Organized 1894.

Incorporated 1901.

G. LORING BRIGGS, Manager.

54 Devonshire St. Telephone Main 3359.

During the heat of summer there are available 100 beds for continuous day and night service for sick babies and small children under 5 years of age and in addition there are over 100 beds for sick or convalescent babies and small children as day patients who are accompanied by their mothers.

We earnestly appeal for donations and bequests for this private charity for current expenses and endowment.

Board of Trustees

EDWARD W. POPE, *Chairman.*

GEORGE C. LEE, *Treasurer.*

WILLIAM H. BRAINERD, *Clerk.*

JAMES W. AUSTIN

ERNEST B. DANE

WILLIAM H. SLOCUM

GORHAM BROOKS

SAMUEL H. DURGIN, M.D.

PHILIP S. PARKER

ALLSTON BURR

ALLAN FORBES

HENRY B. SAWYER

FREDERIC H. CURTISS

SAMUEL F. HUBBARD

PHILIP S. SEARS

Treasurer, GEORGE C. LEE (Lee, Higginson & Co.),

44 State St., Boston

GEORGE C. LEE, *Treasurer,*

The Boston Floating Hospital,

44 State Street, Boston.

Enclosed find the sum of Dollars
to be applied as follows:—

\$ Current Expenses.

\$ Endowment Fund.

Name,

★★★★

Address,

The Boston Herald
and
Boston Herald

Published daily, except on
Sundays and public holidays.
Subscription price, \$1.00
per annum in advance.
Single copies, 5 cents.
Entered as second-class
matter, July 16, 1879,
under post office
number 253, at Boston,
Mass., under special
post office and
postage paid
at Boston, Mass.,
under post office
number 253.
Acceptance for
postage paid
at Boston, Mass.,
under post office
number 253,
July 16, 1879.
Postmaster,
George H. Ellis,
Boston, Mass.

The Boston Floating Hospital, 1918.

OFFICE, 54 DEVONSHIRE STREET, BOSTON.

Board of Trustees.

EDWARD W. POPE, *Chairman.*

JAMES W. AUSTIN.
WILLIAM H. BRAINERD.
GORHAM BROOKS.
ALLSTON BURR.
FREDERIC H. CURTISS.

ERNEST B. DANE.
SAMUEL H. DURGIN, M.D.
ALLAN FORBES.
SAMUEL F. HUBBARD.
GEORGE C. LEE.

CHARLES E. MASON.
PHILIP S. PARKER.
HENRY B. SAWYER.
WILLIAM H. SLOCUM

Executive Committee.

EDWARD W. POPE, *Chairman.*

WILLIAM H. BRAINERD.
WILLIAM H. SLOCUM.

GORHAM BROOKS.
ERNEST B. DANE.

Clerk.

WILLIAM H. BRAINERD.

Treasurer.

GEORGE C. LEE, 44 State Street, Boston.

Manager.

G. LORING BRIGGS, Office, 54 Devonshire Street.

Consulting Staff.

CHARLES W. TOWNSEND, M.D.
ROBERT W. HASTINGS, M.D.
RICHARD M. SMITH, M.D.

JOHN LOVETT MORSE, M.D.
GEORGE W. GAY, M.D.
FRITZ B. TALBOT, M.D.

WILLIAM E. FAY, M.D.
ARTHUR C. JELLY, M.D.
MAYNARD LADD, M.D.

WILLIAM T. COUNCILMAN, M.D.

J. HERBERT YOUNG, M.D.

Physician in Charge.

HENRY I. BOWDITCH, M.D.

Visiting Staff.

ELMER W. BARRON, M.D.

EDWIN T. WYMAN, M.D.

PAUL W. EMERSON, M.D., *Assistant Visiting Physician.*

JOHN W. HAMMOND, M.D.

Auxiliary Staff.

DANA W. DRURY, M.D., *Otologist.*
JAMES S. STONE, M.D., *Surgeon.*
JAMES B. AYER, M.D., *Mental Diseases.*
EDWIN H. PLACE, M.D., *Contagious Diseases.*
ROBERT G. LORING, M.D., *Ophthalmologist.*

JOHN HENRY BUFFORD, M.D., *Dermatologist.*
FREDERIC W. HOWE, *Director Food Laboratory.*
WALTER C. MINER, D.M.D., *Stomatologist.*
W. G. SMILLIE, M.D., *Epidemiologist.*
CLEAVELAND FLOYD, M.D., *Director Bacteriological Department.*

Resident Physician.

ELI FRIEDMAN, M.D.

Chief of Food Laboratory.

Miss MARY H. CUNNINGHAM.

Biological Chemist.

ALFRED W. BOSWORTH, A.M.

Senior House Officers.

ALTON GOLDBLOOM, M.D.

ROCKWELL M. KEMPTON, M.D.

WALTER F. WATTON, M.D.

Junior House Officers.

T. GERALD PEACOCK, M.D.

HAROLD C. HABEIN, M.D.

IRVING L. CABOT, M.D.

Senior Externe.

BENJAMIN J. BERGER, M.D.

Superintendent of Nurses.

Miss SARAH A. EGAN.

Assistant Superintendent of Nurses.

Miss MABEL B. HALL.

Night Superintendent of Nurses.

Miss NELLIE OGILVIE

Supervisor of Day Patients' Deck.

Miss LOUISE E. WARNECKE.

"On Shore" Work.

Miss MARTHA H. STARK.

The Boston Floating Hospital, 1919.

OFFICE, 54 DEVONSHIRE STREET, BOSTON.

Board of Trustees.

EDWARD W. POPE, *Chairman.*

JAMES W. AUSTIN.
WILLIAM H. BRAINERD.
GORHAM BROOKS.
ALLSTON BURR.
FREDERIC H. CURTISS.

ERNEST B. DANE.
SAMUEL H. DURGIN, M.D.
ALLAN FORBES.
SAMUEL F. HUBBARD.
GEORGE C. LEE.

PHILIP S. PARKER.
HENRY B. SAWYER.
PHILIP S. SEARS.
WILLIAM H. SLOCUM.

Executive Committee.

EDWARD W. POPE, *Chairman.*

WILLIAM H. BRAINERD.
WILLIAM H. SLOCUM.

SAMUEL F. HUBBARD.
ERNEST B. DANE.

Clerk.

WILLIAM H. BRAINERD.

Treasurer.

GEORGE C. LEE, 44 State Street, Boston.

Manager.

G. LORING BRIGGS, Office, 54 Devonshire Street.

Consulting Staff.

CHARLES W. TOWNSEND, M.D.
ROBERT W. HASTINGS, M.D.
RICHARD M. SMITH, M.D.
WILLIAM T. COUNCILMAN, M.D.

JOHN LOVETT MORSE, M.D.
GEORGE W. GAY, M.D.
FRITZ B. TALBOT, M.D.

WILLIAM E. FAY, M.D.
ARTHUR C. JELLY, M.D.
MAYNARD LADD, M.D.

J. HERBERT YOUNG, M.D.

Physician in Charge.

HENRY I. BOWDITCH, M.D.

Visiting Staff.

ELMER W. BARRON, M.D.

PAUL W. EMERSON, M.D.

Auxiliary Staff.

DANA W. DRURY, M.D., *Otologist.*
JAMES S. STONE, M.D., *Surgeon.*
WILLIAM E. LADD, M.D., *Assistant Surgeon.*
GEORGE D. CUTLER, M.D., *Assistant Surgeon.*
EDWIN H. PLACE, M.D., *Contagious Diseases.*

WILLIAM T. COUNCILMAN, M.D., *Pathologist.*
JOHN HENRY BUFFORD, M.D., *Dermatologist.*
FREDERIC W. HOWE, *Director Food Laboratory.*
WALTER C. MINER, D.M.D., *Stomatologist.*
CLEAVELAND FLOYD, M.D., *Director Bacteriological Department.*

Resident Physician.

HYMAN GREEN, M.D.

Chief of Food Laboratory.

Miss OLIVE F. FOSTER.
Miss FLORENCE R. WEBSTER.

Biological Chemist.

ALFRED W. BOSWORTH, A.M.

Senior House Officers.

ROY M. GREENTHAL, M.D.

CAMPBELL HARVEY, M.D.

Junior House Officers.

IRVING L. CABOT, M.D.
HAROLD C. HABEIN, M.D.

HARLO B. RIGBY, M.D.
EDWARD N. CHAPMAN, M.D.

Senior Externe.

PAUL E. BELKNAP, M.D.

Junior Externe.

H. R. MERWARTH, M.D.

Superintendent of Nurses.

Miss SARAH A. EGAN.

Assistant Superintendent of Nurses.

Miss MARGARET J. BRUCE.

Night Superintendent of Nurses.

Miss EVELYN BRADLEY.

Supervisor of Day Patients' Deck.

Miss ALICE V. BACKMAN

"On Shore" Work.

Miss MARTHA H. STARK.

CONTRIBUTIONS TO GENERAL EXPENSE.

Contributions should be sent to GEORGE C. LEE, Treasurer, 44 State Street, Boston, or to the office of THE BOSTON FLOATING HOSPITAL at 54 Devonshire Street, Boston.

A WARNING IS GIVEN TO THE PUBLIC TO GIVE TO NO SOLICITOR OR CANVASSER, AS NONE IS EMPLOYED, AND IT IS ASKED THAT ALL PAYMENTS BE SENT DIRECT TO THE TREASURER OR TO THE HOSPITAL OFFICE.

NAMED DAYS AND NIGHTS.

It has long been the custom of this Hospital to allow to individuals or organizations the privilege of giving a name to a day or night, either as a memorial or to specialize the donor's interest in the work. The price for such privilege is \$150 for a day, \$100 for a night, and, where desired and possible, the same date may be reserved by the donor each year.

MEMORIAL BEDS.

Persons or organizations desiring a more permanent form of memorial may avail themselves of the privilege of giving a name to a bed for a period of five years on payment of \$250; and this privilege is continued for a like term on payment of an additional \$250. A bronze tablet indicates the name of the bed and the donor, and forms a perpetual remembrance of the gift.

DAILY MILK FUND.

The cost of cream, milk, fat free milk, buttermilk, and other foods for the sick infants, together with the attendant expenses of handling in the Food Laboratory, approximates \$20 a day.

A special form of help by Sunday-schools, children's clubs, and organizations or groups of children, combining their contributions, or by individual children, is made possible by a subscription of \$20 for each working day of the hospital ship, and will be designated as the "Floating Hospital Daily Milk Fund." The donor's name will be recorded and recognized in the same manner, as far as possible, as are donors of Named Days and Named Nights. This list will also be published in the Annual Report as a matter of record.

VISITORS.

While the Hospital is in commission during the summer, the boat returns to the pier at North End Park every afternoon at 4.30 (Sundays included), when visitors are always welcome to inspect the Hospital and see how the work is conducted.

LINEN.—PRINTED MATTER.

The Hospital is in great need of large supplies of old clean linen and cotton rags, such as worn-out table-cloths, napkins, white underclothing, towels, sheets, pillow-cases, etc. In the care of the very sick children intrusted to us we use quantities of this material.

Tags to be used in expressing bundles, boxes, or barrels, will be furnished.

Copies of the Annual Report, descriptive and printed matter, will be sent upon request.

FORM OF BEQUEST.

I give and bequeath to The Boston Floating Hospital (incorporated) the sum ofdollars to be applied to the uses of said corporation.

THE BOSTON FLOATING HOSPITAL.

SEASON OF 1918.

INTRODUCTION.

The season of 1918 opened with the return of our boat from the Government, who had had its use as an adjunct of the United States Navy during the previous winter and spring. As far as possible the Government had attempted to restore the boat to the condition in which it had been turned over to them. Our preparations for the work of the summer disclosed, however, many repairs and renewals necessary for the efficient conduct of the work. Much of this could not be attempted in the short time between May 1 and the opening of the boat for the reception of patients. The cost of this work will therefore largely be reflected in the expense accounts for next year, 1919.

The season opened June 27, and in spite of the handicaps mentioned, the shortage of nurses and a diminished medical staff, the work was maintained through the summer with gratifying success.

- The demand upon the nursing force of the country by the overseas service made it necessary to supplement the work of our small force of graduate nurses with undergraduates and assistants, whose work and enthusiasm were most praiseworthy. The return of large numbers of graduate nurses since the armistice permits the feeling of assurance we have that this force next summer will be fully up to the standard of our hospital both in number and efficiency.

We were obliged, too, to share the services of our Resident Physician, Dr. Eli Friedman, with another hospital. Dr. Friedman well met this additional draft upon his time and ability, and the Trustees are pleased to acknowledge their appreciation of his service in this position as well as in that of physician to our clinic, a duty assumed by him during the previous winter and spring.

The operation of the boat presented in aggravated form the same problems as the summer of 1917, and these were as successfully met and solved by our Manager, Mr. Briggs.

The support of the work was loyally maintained by our contributors as a whole, but the increased cost of labor and commodities and the absence in government service of a large number of our supporters is reflected in a deficit of \$7,336.56 as compared with a surplus in 1917 of \$1,079.29. Of this amount, \$4,605.19 was due to decreased contributions.

In the interest of conservation our report for 1917 appeared in abbreviated and condensed form. It will be noticed that the present report marks a return to our standard form. A feature not heretofore included, and one which will be of especial interest, we hope, to members of the nursing profession, is the schedule of the lectures given in our Post-Graduate Course, with the names of the lecturers. The Trustees take this occasion to publicly acknowledge their great debt to these gentlemen, whose service in this field has been at the disposal of the Hospital in most cases almost since the establishment of the Course. Their names are a measure of our debt as well as an indication of the value of their gift to our students.

The "On Shore" work has been conducted with signal success. So important has this branch of our work become that generous friends have given us funds for the equipment of an On Shore Department. The close of the next season will see our present work located in more permanent quarters as part of this new department of our Hospital for all-the-year-round treatment of cases, and in which our laboratory and scientific work may be closely associated with the clinical, instead of in separate quarters as at present.

This growth of our work with the universally high cost of commodities emphasizes the appeal of the Trustees for contributions much larger than last year. Generous as our contributors have been in the past, the importance of the work, filling a need not met by any other agency, and supplementing the work of practically all other child-welfare organizations, justifies the appeal. The Trustees also ask the inquiring interest of that large public which has not heretofore participated in the work, satisfied that knowledge of our methods, administrative, financial, and scientific, and the results attained, will transmute that interest into substantial aid to the sick children of Greater Boston for whom we work and speak.

It is our annual duty, gladly performed, to express our hearty thanks to the newspapers and to a substantial number of friends who have made gifts of goods, linen, garments, etc., during the year.

Respectfully submitted,

WILLIAM H. BRAINERD,

Clerk.

PERMANENT PATIENTS, 1918.

Number of Patients, 246.

LOCALITIES FROM WHICH THEY CAME.

Allston	4	Lynn	2
Arlington	1	Malden	7
Ashmont	1	Manchester, N.H.	1
Boston City Proper	51	Mansfield	1
East Boston	22	Maplewood	1
South Boston	22	Medford	2
Brighton	1	West Medway	1
Brookline	2	Portsmouth, N.H.	1
Cambridge	7	Readville	2
East Cambridge	2	Revere	8
North Cambridge	1	Roslindale	2
Charlestown	12	Roxbury	24
Chelsea	7	Somerville	14
Concord, Mass.	2	West Somerville	1
Dedham	1	Wakefield	1
East Dedham	3	Waltham	1
Dorchester	16	Whitman	1
Everett	6	Winthrop	1
West Everett	1	Woburn	1
Framingham	3	Wollaston	1
Franklin	1		
Jamaica Plain	4		246
Lawrence	3		

AGES OF PERMANENT PATIENTS.

Under one year	169	68.7%
Over one year	77	31.3%
	246	100.0%

CONDITION OF PERMANENT PATIENTS ON DISCHARGE.

Well	98	39.84%
Relieved	63	25.61%
Unrelieved	8	3.25%
Against advice	8	3.25%
To other hospital	26	10.57%
Dead	43	17.48%
	246	100.00%

Number of patients	246
Number of days' treatment	4,687
Average number of days per patient	19.05

Eighteen (18) patients died within forty-eight hours of the time of admission, or 41.86% of the total deaths, or 7.32% of total admissions.

DISEASES OF PERMANENT PATIENTS.

Acidosis	1	Malnutrition	8
Anæmia, Secondary	2	Meningitis	1
Bronchitis	3	Meningitis, Purulent	1
Cerebro-spinal Meningitis	2	No Disease	3
Cleft Palate	1	Otitis Media	5
Congenital Lues	3	Peritonitis	1
Diarrhœa, Infectious	48	Pertussis	1
Empyema	2	Pharyngitis, Nasal	1
Endocarditis	1	Pneumonia	1
Feeding, Regulation of	44	Pneumonia, Broncho	4
Gastro-enteritis	1	Pneumonia, Lobar	2
Hydrocephalus, Chronic	3	Prematurity	2
Ileocolitis	2	Pyelitis	2
Indigestion:		Rickets	8
Acute Intestinal	22	Septicæmia	1
Chronic Intestinal	17	Spasmiphillia	1
Due to Carbohydrates	14	Spasm of Pylorus	1
Due to Fat	1	Spastic Diplegia	2
With Toxæmia	1	Tuberculosis, Pulmonary	3

DAY PATIENTS, 1918.

Number of trips	2,612
Average number of patients per day	32.65

ON SHORE-CLINIC.

Patients visited	210
Number of visits to patients	1,711
Number of conference visits	689
New admissions to clinic	162
Days' Service:	
Permanent patients	4,687
Day patients	2,612
Other children	305
Mothers	2,262
	9,866

HOUSE OFFICERS TO WHOM DIPLOMAS HAVE BEEN GIVEN.

WILLIAM ALLAN, M.D.	1907	ARTHUR L. KENDALL	1906
STANLEY E. ALDERSON	1917	PHILIP T. KENNEDY	1911
EDWARD P. BAGG, JR.	1911	LEON T. KEWER	1914
DONALD V. BAKER	1911	ARTHUR G. KILBOURN	1902
NATHANIEL L. BERRY	1903	GEORGE C. KING	1911
BENJAMIN J. BERGER	1918	EDWARD ALLEN KNOWLTON	1909
IRVING L. CABOT	1918	JAMES G. KRAMER	1916
RAYMOND BLISS	1909	CHARLES H. LAWRENCE, JR.	1910
ARLIE V. BOCK	1915	CARL H. LAWS	1915
GEORGE H. BODLEY	1906	C. J. LEARY	1897
HORACE K. BOUTWELL	1906	JOSEPH A. LEVEK	1914
JAMES F. BOWEN	1908	DAVID J. LEVY	1906
JAMES W. BRUCE	1915	HARRY L. F. LOCKE	1912
WILLIAM S. BUCKLEY	1902	WILLIAM PALMER LUCAS	1907
BENJAMIN T. BURLEY	1901	CHARLES L. MCGRAY	1914
THOMAS F. CAPELES	1912	WILLIAM W. MCKIBBEN	1900
LAURENCE D. CHAPIN	1906	WALLACE F. MCNAUGHTON	1916
WYVERN A. COOMBS	1914	CLYDE H. MERRILL	1913
BRONSON CROTHERS	1908	CHARLES U. MOORE	1915
A. R. CUNNINGHAM	1912	SAMUEL F. MULLINS	1906
JOHN FRANCIS CURRAN	1912	WAY SUNG NEW	1913
OREN N. DAGES	1910	D. HEATH NISBETT	1917
ALEXANDER A. DAY	1911	RALPH W. NICHOLS	1912
JOHN S. DERR	1909	DWIGHT O'HARA	1917
WILLIAM A. DUTCHER	1905	WILLIAM STEPHEN PARKER	1909
FRANCIS S. ECHOLS	1914	ARTHUR L. PATCH	1908
HERBERT W. ELLAM	1903	T. GERALD PEACOCK	1918
PAUL WALDO EMERSON	1913	KARLTON G. PERCY	1911
RICHARD S. EUSTIS	1913	HAROLD E. PERRY	1913
YATES W. FAISON	1912	WAYNE S. RAMSEY	1912
ALEXANDER O. FASSER	1905	CLYDE AUGUSTUS ROEDER	1907
JOHN F. FENNESSEY	1903	ROY A. SADLER	1906
ELI FRIEDMAN	1917	R. M. SANTOSS	1913
HENRY S. FRUITNIGHT	1908	ALPHA R. SAWYER	1905
GEORGE H. GILLETTE	1914	FREDERICK W. SAWYER	1898
ALTON GOLDBLOOM	1915	MAX SEHAN	1915
FRANK B. GRANGER	1902	WARREN R. SISSON	1915
J. VICTOR GREENBAUM	1911	GEORGE G. SMITH	1907
LOUIS GROSS	1914	HAROLD J. STEELE	1907
HAROLD C. HABEIN	1918	MILTON G. STURGIS	1903
ROBERT G. HALL	1911	JEREMIAH B. SULLIVAN	1905
FREDERICK V. HARDWICK	1903	RUSSELL F. SULLIVAN	1917
LEWIS L. W. HILL	1913	EDWARD A. SUPPLE	1907
LOUIS HOAG	1901	J. SUMNER TETER	1915
GEORGE W. HOLMES	1905	ARTHUR W. THOMAS	1917
HENRY S. HOWARD	1913	LESTER H. TRUFANT	1906
EDWARD D. HURLEY	1904	BENJAMIN VAN CAMPIN	1908
PHILIP C. JEANS	1911	HERBERT F. VANORDEN	1909
ALBERT JOHANN	1911	DAMON O. WALTHALL	1916
FREDERICK JOHNSON	1897	CHARLES D. WILKINS	1899
MEREDITH R. JOHNSTON	1914	WALTER F. WATTON	1917
BASIL BRADBURY JONES	1916	JOHN H. WOODRUFF	1908
HENRY W. KAPLOWITCH	1912	THOMAS CONRAD WOLFF	1916
HENRY F. KEEVER	1908	B. L. WYATT	1904
ROCKWELL M. KEMPTON	1918	JAMES HERBERT YOUNG	1909

NURSES TO WHOM DIPLOMAS HAVE BEEN GIVEN 1918.

SUSAN ISABELLE DURKEE (1915)	Lawrence General Hospital
MARGARET A. CROSS (1916)	Franklin Hospital, Franklin, N.H.
MINNIE AWALT	Springfield Hospital, Springfield, Ill.
SUSAN ALICE BRIDGES	Chester Hospital, Cambridge
CAROLINE G. CLARK	Women's Charity Club Hospital, Boston; P.G. Infants' Hospital
NELLIE JANE DEWITT	Stamford Hospital, Stamford, Conn.
MILDRED RITCHIE FRELICK	Lawrence General Hospital
MARION MOULTON KEATING	Monson State Hospital
AGNES HICKEY LEONARD	Middlesex Hospital, Middletown, Conn.
WINIFRED MACCORMICK	Framingham Hospital, Framingham
DELIA HELEN NEWTON	Framingham Hospital, Framingham
BERYL ISABELLE ROSS	Chester Hospital, Cambridge
HARRIET STORRS SCHNAARS	Kings Park Hospital, Long Island, N.Y.
HANNAH ELIZABETH SWANSON	Augustana Hospital, Chicago, Ill.
EVA CECILIA YOUNG	Lawrence General Hospital

NURSES TO WHOM DIPLOMAS HAVE BEEN GIVEN IN PAST YEARS.

1899	8	1909	45
1900	11	1910	44
1901	12	1911	49
1902	16	1912	36
1903	25	1913	39
1904	18	1914	50
1905	23	1915	47
1906	37	1916	45
1907	34	1917	23
1908	35		

NURSES FROM AFFILIATED TRAINING SCHOOLS RECEIVING CERTIFICATES.

RUTH CAROLINE ALLEN	Carrie F. Wright Hospital, Newport, N.H.
EDITH IRENE ANDERSON	Peter Bent Brigham Hospital, Boston
JOSEPHINE AULBACH	Peter Bent Brigham Hospital, Boston
HELEN MILDRED BLAISDELL	Peter Bent Brigham Hospital, Boston
MARION BLAKELEY	Lynn Hospital, Lynn
KATHLEEN LILLIAN BOYLE	Franklin Hospital, Franklin, N.H.
GERTRUDE IRENE COLE	Woonsocket Hospital, Woonsocket, R.I.
MILDRED M. DUNCAN	Lawrence General Hospital, Lawrence
LORNA M. EDWARD	Woonsocket Hospital, Woonsocket, R.I.
LAURA KATHERINE GOSS	Lawrence General Hospital, Lawrence
RUTH E. GREGSON	Woonsocket Hospital, Woonsocket, R.I.
IDA MAE HALL	Franklin Hospital, Franklin, N.H.
LILLIAN IRENE HANSON	Woonsocket Hospital, Woonsocket, R.I.
CORA ELIZABETH HARRICA	Lynn Hospital, Lynn
EVELYN MARY HILL	Lynn Hospital, Lynn
MARY BEATRICE HINCKLEY	Framingham Hospital, Framingham
ROBINA KETTLES	Melrose Hospital, Melrose
ANNA ROSE MACGILLIVARY	Brockton Hospital, Brockton
CHRISTINE MACRITCHIE	Brockton Hospital, Brockton
FLORENCE IRENE MAGUIRE	Melrose Hospital, Melrose
HAZEL PHILLIPS MCKINNEY	Lynn Hospital, Lynn
MARY AGNES MURPHY	Woonsocket Hospital, Woonsocket, R.I.
GRACE WELLS	Woonsocket Hospital, Woonsocket, R.I.
EUNICE M. WOODMAN	Peter Bent Brigham Hospital, Boston

LECTURERS AND LECTURES, 1918.

LECTURES.

13 hours.

Dr. Richard M. Smith	}	(1) "Child Welfare and its Relation to War Conditions."
		(2) "Diseases of the Digestive Tract."
Dr. Fritz B. Talbot	}	(1) "The Anatomy and Physiology of Infants."
		(2) "Stools—Normal and Abnormal."
Mr. Frederick B. Howe		"The Milk Problem."
Dr. John Lovett Morse	}	(1) "Breast-feeding."
		(2) "Artificial Feeding of Children."
Dr. Henry I. Bowditch	}	(1) "Observation and Signs of Disease."
		(2) "Observation and Signs of Disease."
Dr. Eli Friedman		"Premature and Feeble Infants."
Dr. Edwin H. Place		"Contagious Diseases."
Dr. J. H. Bufford		"Syphilis and Skin Infections."
Dr. J. Herbert Young		"Milk Stations—Infant Welfare."

NURSES' EXAMINATION, 1918.

Express your meaning CLEARLY. Reread your answers.

1. Find percentage of Fat, Sugar, and Proteid in a 40-ounce mixture containing
 - 4 ounces 20% Cream.
 - 8½ ounces Fat-free Milk.
 - 2 ounces Lactose.
 - 27½ ounces Sterile Water.
2. Find number of ounces of ingredients needed in a 48-ounce mixture containing 3% Fat; 6% Sugar; 1% Proteid, using 16% cream.
3. Find caloric value of No. 2.
4. What are the important changes produced by the souring of milk?
5. How does the composition of Cow's Milk differ from that of Mother's Milk?
6. (a) Give method of making whey.
 (b) What is the percentage of Fat, Sugar, and Protein in whey which is made from fat-free milk?
7. How should milk be cared for in the home?

Answer 1, 2, 3, and any two questions of the remaining four.

TREASURER'S RECEIPTS AND EXPENSES.

For Year ended October 31, 1918.

RECEIPTS.

Contributions	\$39,837.63	
Interest on Deposits	114.95	
Interest on Endowment	6,241.53	
Interest on General Fund	5,043.55	\$51,237.66

EXPENSE.

Hospital:

Food for Patients	\$2,651.93	
Bacteriology	13.19	
Resident Physician	891.72	
Pharmacy	559.72	
Nurses	16,146.72	
On Shore Clinic	664.98	
Supplies	4,259.11	
Miscellaneous Employees and their Expenses, General	1,511.06 2,642.69	\$29,341.12

Boat:

Insurance	\$927.51	
Operation	9,055.50	
Maintenance	6,661.08	16,644.09

Research 5,021.08

Administration:

Salaries	\$5,503.00	
Stationery and Printing	132.38	
Postage	108.44	
Annual Report and Postage	200.74	
Rent, Light, and Cleaning	535.96	
Office Supplies and Expense	98.51	
Telephone	175.82	
Advertising	611.98	
Sundry Expense	63.65	7,430.48

Extraordinary:

Patent Rights	\$70.25	
Photographic Collection	67.20	137.45
		58,574.22

Balance, deficit, October 31, 1918 \$7,336.56

BALANCE SHEET, OCTOBER, 31, 1918.

ASSETS.

Construction	\$168,502.98		
Equipment	6,690.74	\$175,193.72	
Less Provision for Depreciation		<u>165,193.72</u>	\$10,000.00
Office Furniture			200.00
Hospital Utensils and Supplies			12,680.80
Prepaid Insurance Premiums			838.54
Accounts Receivable			7.30
Estate William R. Greene			250.00
Cash: George F. Parkman Fund		\$2,163.42	
Caleb Chase Fund		114.20	
General Expense	\$1,430.43		
G. Loring Briggs, Mgr. Acct.	<u>900.00</u>	<u>2,330.43</u>	4,608.05
Trustee First Mortgage Bonds:			
Securities		\$370.00	
Cash		<u>568.92</u>	938.92
Trustees Endowment Fund:			
Securities		\$134,304.50	
Cash		<u>101.28</u>	134,405.78
Trustees General Fund:			
Securities		\$90,405.68	
Cash		1,111.90	
Income Cash		134.13	
Due from U.S. Gov't.		<u>3,735.19</u>	95,386.90
Current Profit and Loss, deficit			<u>7,336.56</u>
			<u>\$266,652.85</u>

LIABILITIES.

Endowment Fund	\$134,405.78
General Fund	95,386.90
Appropriations from General Fund	12,486.98
Vouchers Payable	1,434.90
Contingent Surplus (provided boat could be sold for present value)	<u>22,938.29</u>
	<u>\$266,652.85</u>

Respectfully submitted,

GEORGE C. LEE,
Treasurer.

Boston, April 22, 1919.

TO THE BOARD OF TRUSTEES OF THE BOSTON FLOATING HOSPITAL,
54 Devonshire Street, Boston:

Dear Sirs,—I have this day completed an audit of the accounts of The Boston Floating Hospital for the fiscal year ended October 31, 1918, and find them to be correct.

The cash on hand was confirmed by comparison with statements obtained from the various depositories.

I have also examined the bonds and other securities in the hands of the Trustees of the Endowment Fund, the Trustees of the General Fund, and find them to be as reported by them.

The foregoing balance sheet indicates the condition of the accounts as of October 31, 1918.

Yours very truly,

CHARLES H. ALLEN,
Auditor.

REPORT OF TRUSTEES OF ENDOWMENT FUND.

October 31, 1918.

Receipts:

Gift, an Anonymous Giver	\$5,000.00	
Gift, Caroline P. Adams Memorial	500.00	
Gift, Frances Mary Mackay Fund	10,000.00	
Bequest, Robert Charles Billings Fund	3,000.00	
Gift, Sewing Circle of 1873	100.00	
Bequest, Lydia Goddard Perkins Fund	5,000.00	
Bequest, Lewis Allen Drake Legacy	950.00	
Gift, Estate Ella F. Searle	500.00	
Gift, The Sturgis Fund	1,000.00	
Gift, Gertrude Howard Whitwell, Jr., Foundation	2,000.00	
Gift, Mrs. Edward S. Dane	5,000.00	
Bequest, Elza J. Bell Draper Fund	1,000.00	
Gift, Charles Dalton Fund	1,000.00	
Gift, Estate Elizabeth B. Lothrop	1,000.00	
Bequest, Marion R. Lord Fund	1,000.00	
Bequest, Isabella W. Talbot	2,500.00	
Gift, Mrs. Blanche E. Houghton Fund	200.00	
Bequest, Charles H. Collins Fund	1,000.00	
Contribution, M. Jos. Doyle	2.00	
E. W. G. Memorial	1,000.00	
George N. Smalley Fund	10,000.00	
Mehitabel C. C. Wilson Fund	5,437.50	
Allerton Floating Hospital Fund	1,000.00	
Gift, Henry D. Woods	5,000.00	
Gift, Samuel Williams	500.00	
Bequest, Maria D. Lockwood Trust	10,000.00	
Bequest, Charles P. Jaynes Fund	12,049.23	
Gifts, Mrs. Annie E. Thing	100.00	
Bequest, Annie H. Ward	500.00	
Bequest, Charles P. Jaynes Fund, additional	5,133.27	
Bequest, Alice Joy Mason Fund	1,000.00	
Bequest, S. B. Thing Fund	5,000.00	
Gift, G. P. Gardner, Jr.	5.00	
Gift, Harrison Parker	5.00	
Bequest, Nellie Ingalls Hodges Fund	25,000.00	
Bequest, Nellie A. Osborne	5,000.00	
Bequest, Horace Billings Fund	990.00	
Bequest, Mildred Moses Fund	500.00	\$128,972.00
Bequest, George H. Smith		4,582.15
Gain on Sales		851.63
		\$134,405.78

Invested as follows:

American Can Co. 5% Bonds (1928)	\$4,875.00
American Tel. & Tel. Co. 4% Bonds (1929)	888.75
Anglo-French 5% Bonds (1920)	4,848.75
Boston & Maine R.R. 3½% Bonds (1923)	6,180.00
Buffalo Gen. Elec. Co. 5% Bonds (1939)	5,025.00
Central Arkansas Rwy. & Lt. Co. 5% Bonds (1928)	4,750.00
Chic., Burl. & Quincy R.R. 3½% Bonds (1949)	2,820.00
Chic. Junc. & U. S. Yds. 5% Bonds (1940)	4,950.00
Colorado Power Co. 5% Bonds (1953)	4,800.00
Dominion Coal Co. 5% Bonds (1940)	1,405.00

Fort Smith Lt. & Tr. Co. 5% Bonds (1936)	\$4,725.00	
Galveston-Houston Elec. Rwy. Co. 5% Bonds (1954)	2,895.00	
Greater N.Y. Dev. Co. 5% Bonds (1921)	5,000.00	
Ill. Cent. R.R. 3½% Bonds (1952)	948.75	
Interboro Rapid Transit Co. 5% Bonds (1966)	9,912.50	
Midvale Steel & Ordnance Co. 5% Bonds (1936)	9,787.50	
Montana Power Co. 5% Bonds (1943)	9,862.50	
City of Omaha 4½% Bonds (1941)	2,970.00	
Penna. Utilities Co. 5% Bonds (1946)	4,750.00	
Portland Gen. El. Co. 5% Bonds (1935)	1,000.00	
Puget Sound Tr. Lt. & P. Co. 7% Bonds (1921)	4,900.00	
Seattle El. Co. 5% Bonds (1929)	4,950.00	
Seattle-Everett 5% Bonds (1939)	3,950.00	
U. S. Liberty Bonds 3½% Bonds (1947)	1,300.00	
U. S. Liberty Bonds 4% Bonds (1942)	6,100.00	
Washington Water Power Co. 5% Bonds (1939)	5,000.00	
West End St. Rwy. Co. 7% Bonds (1920)	10,200.00	
City of Woonsocket 3½% Bonds (1931)	5,243.75	
Trimountain Trust Stock	267.00	\$134,304.50
Cash in hands of Trustees		101.28
		<u>\$134,405.78</u>

Respectfully submitted,

GEORGE C. LEE,
WILLIAM H. SLOCUM, *Trustees.*

REPORT OF TRUSTEES OF GENERAL FUND.

October 31, 1918.

Report 1917		\$127,904.27	
Bequests, etc.	\$7,207.36		
Gain on Sales	48.00	7,255.36	
		<u>\$135,159.63</u>	
Less Accounts Payable (net)	\$1,633.08		
L. Shannon Davis Interest	89.14	1,722.22	\$133,437.41
		<u>1,722.22</u>	<u>\$133,437.41</u>
<i>Receipts:</i>			
Bequest of Francis Bartlett	\$2,500.00		
Bequest of Albert Buzzell	5,000.00		
Bequest of Mary A. Puffer	2,976.63		
Bequest of Julia M. Champlin	2,325.00		
Bequest of Charles H. Greenwood	2,000.00		
Bequest of Lydia A. Allen	374.19		
Bequest of Charles H. Sholes	1,598.00		
Bequest of Abigail F. Eaton	2,000.00		
Bequest of Mary A. Powars	200.00		
Bequest of Caroline A. R. Whitney	500.00		
Estate of Jos. G. Dalton	500.00		
Estate of David Lyon	3,793.70		
Estate of Mary Upham Johnson	1,000.00		
Estate of Mary E. Jones	1,900.00		

Estate of Annie E. Maynard	\$200.00
Estate of Clara I. Orcutt	300.00
Estate of Albert A. Pope	1,559.25
Estate of Mary A. Heath	8,000.00
Estate of Anna S. McKenna	4,500.00
Estate of Charlotte A. Bradstreet	4,376.88
Estate of James M. Marsh	2,500.00
May Rosevear White Fund	500.00
Gift, Jackson K. Sears	500.00
Bequest, Edward M. Ney	1,000.00
Bequest, Mary A. Eaton	5,000.00
Bequest, H. W. Wadleigh	5,000.00
Bequest, Henry K. Barnes	1,000.00
Bequest, James L. Merritt	50.00
Bequest, B. F. Keith	5,000.00
Bequest, Helen M. Turner	1,000.00
Bequest, Polly R. Hollingsworth	500.00
Bequest, Elizabeth G. Stuart	1,150.00
Bequest, Laura E. Hall	2,000.00
Gift, Est. John Edward Brown	25,000.00
Bequest, Ferdinand Emerson	11,300.00
Bequest, Edward E. Taylor	1,000.00
Bequest, Edward E. Allen	500.00
Gift, Mrs. Robert D. Evans	1,000.00
Bequest, Maria J. Shepard	400.00
Bequest, Lora M. Poor	378.00
Bequest, Julia M. Copeland	5,000.00
Bequest, Fanny Channing	5,000.00
Bequest, Mary J. D. Ripley	200.00
Bequest, Elizabeth Hearsey	1,000.00
Stock div. Walter Baker Co. Ltd.	200.00

\$121,781.65

Bequest, Emily A. Hadley	18.00
Bequest, Esther W. Smith	2,000.00
Bequest, Bessie M. Scott	500.00
Bequest, Granville O. Avery	1,089.36
Bequest, Sarah P. Goodhue	1,000.00
Bequest, Amy S. Flewelling	2,500.00
Bequest, Henry V. Smith	100.00
Sale of Rights	8.37
Gain on Sale of Securities	1,358.77
Interest	\$4,551.84
Less Accounts Payable	1,633.08

\$2,918.76

Add L. Shannon Davis Interest 162.50 3,081.26

\$133,437.41

Disposition of Receipts:

Appropriated for Purchase of Floating Hospital Bonds	\$25,000.00
Appropriated for Current Expense	12,486.98
May Rosevear White Fund	563.53

\$38,050.51

Balance of Fund, October 31, 1918 95,386.90 \$133,437.41

Balance of Fund		<u>\$95,386.90</u>
<i>Invested as follows:</i>		
Securities (detail below)	\$90,405.68	
Cash in Custody of Trustees	1,111.90	
Income Cash	134.13	
Due from U. S. Government	<u>3,735.19</u>	<u>\$95,386.90</u>

Securities:

Bonds:

American Tel & Tel. Co. 4% (1929)	\$896.25
Buffalo Gen. Elec. Co. 5% (1939)	5,025.00
French Republic 5½% (1920)	4,962.50
International Cotton Mills Corp. 7% (1920)	12,805.00
Kansas City Term. Rwy. 4% (1960)	8,850.00
Public Service Co. No. Ill. 6% (1920)	14,191.80
Southern Pacific Co. 4% (1929)	8,825.00
U. S. Liberty Bonds, 3½% (1947)	700.00
U. S. Liberty Bonds, 4¼% (1928)	8,400.00
Washington Water Power Co. 5% (1939)	5,000.00

Stocks:

American Sugar Refg. Co.	222.00
American Tel. & Tel. Co.	720.50
Amherst Gas Co.	140.00
Boston Ground Rent Trust	200.00
Boston Personal Property Trust	440.00
Boston Real Estate Trust	1,100.00
Boston & Maine R.R. Co.	315.00
Boston & Prov. R.R. Co.	255.00
Eastern Butte Mining Co.	95.00
Edison Electric Illuminating Co.	260.50
Fitchburg R.R. Co.	96.00
N. E. Tel & Tel. Co.	133.25
N.Y. N.H. & H. R.R. Co.	78.88
Pope Mfg. Co.	1,500.00
Quincy Mining Co.	7,400.00
Share and Mortgage Trust	100.00
Walter Baker Co., Ltd.	600.00
West End Street Rwy. Co.	204.00
Western Real Estate Trust	264.00
Western Union Tel. Co.	126.00
Mortgage Note—L. S. Davis Est.	<u>6,500.00</u>
	<u>\$90,405.68</u>

Respectfully submitted,

GEORGE C. LEE,
WILLIAM H. SLOCUM, *Trustees*

NAMED DAYS, 1918.

It has long been the custom of this Hospital to allow to individuals or organizations the privilege of giving a name to a day or night, either as a memorial or to specialize the donor's interest in the work. The price for such privilege is \$150 for a day, \$100 for a night, and, where desired and possible, the same date may be reserved by the donor each year.

Thursday, June	27.	Isaac Kaffenburgh Day. Mrs. Isaac Kaffenburgh.
Friday,	28.	In Memory of John Newton Williams. Mrs. Callie J. Williams.
Saturday,	29.	Patience and Priscilla Day. Mrs. Samuel S. Widger.
Sunday,	30.	Merchants' Club Day. Merchants' Club, Boston.
Monday, July	1.	In Memory of Priscilla Amory. Mr. and Mrs. Robert Amory.
Tuesday,	2.	In Memory of Jacob Pfaff. Col. Charles Pfaff.
Wednesday,	3.	Charles Faulkner Day. Miss Fannie M. Faulkner.
Thursday,	4.	Hettie Lang Shuman Day. Mr. A. Shuman.
Friday,	5.	In Memory of Jennie W. King. By her children.
Saturday,	6.	In Memory of Bennett H. Nash. Anonymous.
Sunday,	7.	Converse Day. By a friend.
Monday,	8.	James and Annie Edgar Day. Mrs. Eva Edgar Wright.
Tuesday,	9.	Commodore George Hamilton Perkins Day. Mrs. George H. Perkins.
Wednesday,	10.	In Memory of Ruth Crocker. Mr. Edgar Crocker.
Thursday,	11.	Rodney Wallace Day. Mr. Herbert I. Wallace.
Friday,	12.	Edward Steese Memorial Day. Mrs. Ellen S. Steese.
Saturday,	13.	In Memory of Jeremiah Williams. Mrs. Jeremiah Williams.
Sunday,	14.	Mr. and Mrs. William H. Maynard Day. Mr. William H. Maynard.
Monday,	15.	Betty's and Billy's Day. Miss Elizabeth G. Houghton.
Tuesday,	16.	Boston Elementary Teachers' Day. By the Boston Elementary Teachers' Club.
Wednesday,	17.	In Memory of James H. Beal. Mrs. James H. Beal.
Thursday,	18.	In Memory of Almeda P. Ellison. Anonymous.
Friday,	19.	Anne S. Faulkner Day. Mrs. Eliot Hubbard.
Saturday,	20.	William T. Hart Day. Mrs. Otis Kimball.
Sunday,	21.	Collins and Fairbanks Company Day, in memory of Mr. Collins. Mrs. Fannie J. Collins.
Monday,	22.	Boston Letter Carriers' Mutual Benefit Association Day. By the Association.
Tuesday,	23.	In Memory of Edna Fisher Mitchell and William L. Mitchell. William L. Mitchell, Jr., and John Fisher Mitchell.
Wednesday,	24.	F. A. Whitney Carriage Company Day. By the Company.
Thursday,	25.	Jordan Marsh Company Day. By the Company.
Friday,	26.	Gertrude Howard Whitwell Day. From a Fund in her Memory.
Saturday,	27.	Mr. and Mrs. Charles E. Riley of Newton Day. Mr. and Mrs. Charles E. Riley.
Sunday,	28.	Caroline Billings Thacher Day. Misses Thacher.
Monday,	29.	Joseph S. Sylvester, Jr., Day. Mrs. E. Q. Sylvester.
Tuesday,	30.	Rosalind Harwood Day. Mr. Sydney Harwood.
Wednesday,	31.	Governor Curtis Guild Day. Mrs. Curtis Guild.
Thursday, Aug.	1.	Charles R. Hayden Day. Mrs. Annie R. Hayden.
Friday,	2.	In Remembrance of Robert Lawrence Curtiss and Eleanor Curtiss. Anonymous.
Saturday,	3.	Frances Caskey Memorial Day. Anonymous.
Sunday,	4.	In Memory of Robert C. Hunnewell. Mr. James M. Hunnewell.
Monday,	5.	Lamont G. Burnham Day. Mrs. L. G. Burnham.
Tuesday,	6.	Helen Coolidge Henry Day. Mr. and Mrs. John H. Henry.
Wednesday,	7.	S. R. A. Day. Anonymous.
Thursday,	8.	Agnes W. Pemberton Day. Mrs. Quincy A. Shaw.

Friday,	9.	In Memory of Luther Stimson Lord. Mrs. Luther S. Lord.
Saturday,	10.	In Memory of Col. Albert A. Pope. Mrs. Albert A. Pope.
Sunday,	11.	George W. Armstrong Day. Mr. George R. Armstrong.
Monday,	12.	Leslie Lindsey Mason Day. Mrs. Wm. H. Lindsey.
Tuesday,	13.	James C. Melvin, Jr., Day. Mrs. James C. Melvin.
Wednesday,	14.	Cathedral Day. Cathedral Church of St. Paul, Boston.
Thursday,	15.	Edward Pierce Fenn Day. Mr. and Mrs. H. W. Fenn.
Friday,	16.	Albert Pierce Fenn Day. Mr. and Mrs. H. W. Fenn.
Saturday,	17.	Teresa Pierce Day. Mr. Wallace L. Pierce.
Sunday,	18.	In Memory of a Mother and her Son,—Sarah Frances Hitchcock and John Hitchcock. Mrs. William D. Hunt.
Monday,	19.	Chestnut Hill Day. Mr. M. Grant Edmands.
Tuesday,	20.	Charles W. Blodgett Day. Anonymous.
Wednesday,	21.	Dorothy Sears Watters Day. Mr. and Mrs. W. F. Watters.
Thursday,	22.	Rye Beach and Little Boar's Head Day. Mrs. Roland M. Baker, Patroness.
Friday,	23.	Edwin B. Haskell Day. Anonymous.
Saturday,	24.	Otis Kimball Day. Mrs. Otis Kimball.
Sunday,	25.	Nat Hammond Day. Mrs. John Hays Hammond.
Monday,	26.	In Memory of John Kneass Brooks.
Tuesday,	27.	In Memory of George R. Eager. Miss Mabel T. Eager.
Wednesday,	28.	John Bertram Kimball Day. Mr. David P. Kimball.
Thursday,	29.	In Memory of Mr. and Mrs. Kelsey M. Gilmore.
Friday,	30.	In Memory of Katherine and Marston. Mrs. G. M. Whitin.
Saturday,	31.	Jack and Betty Bird Day. Mr. and Mrs. Reginald W. Bird.
Sunday, Sept.	1.	M. A. W. Day. Mr. F. W. Wyman.
Monday,	2.	Bird & Sons Mutual Benefit Association Day. Mr. Charles S. Bird
Tuesday,	3.	H. C. F. Day. True Blue Clubs.
Wednesday,	4.	Boston Athletic Association Day. By the Association.
Thursday,	5.	In Memory of Leonard Foster. Mrs. Francis C. Foster.
Friday,	6.	Cambridge Rubber Co. Day. Mr. Warren MacPherson.
Saturday,	7.	Grand Lodge, Knights of Honor Day. By the Trustees.
Sunday,	8.	In Memory of Mrs. Samuel P. Mandell. Mr. S. P. Mandell.
Monday,	9.	Boston Letter Carriers' Mutual Benefit Association Day. By the Association.
Tuesday,	10.	Katherine Sanger Henry Day. Mr. and Mrs. Charles B. Henry.
Wednesday,	11.	Adelaide and Esther Day. Anonymous.
Thursday,	12.	Boston Post Office Clerks' Association, Branch 5, Day. By the Association.
Friday,	13.	Medford Day, Twenty-five Children of Medford, Miss Dorothy Batchelder, Patroness.
Saturday,	14.	Margaret Constance Ellis Day. Mrs. David A. Ellis.

NAMED NIGHTS, 1918.

It has long been the custom of this Hospital to allow to individuals or organization the privilege of giving a name to a day or night, either as a memorial or to specialize the donor's interest in the work. The price for such privilege is \$150 for a day, \$100 for a night, and, where desired and possible, the same date may be reserved by the donor each year.

Thursday, June	27.	Concord, Mass., Night. Residents of Concord, Mass.
Friday,	28.	Unity Lend a Hand Club Night. Unity Lend a Hand Club, Lexington.
Monday, July	1.	John S. Ames, Jr., Night. Mrs. Louis A. Frothingham.
Tuesday,	2.	For Mollie and Carl. Anonymous.

- Thursday, 4. From Charles F. Hovey, Elizabeth Hovey, and Chandler Hovey, Jr.
Sunday, 7. A Memorial to Master John Bradford Whittemore. Mr. J. Q. A. Whittemore.
- Monday, 8. In Memory of Rebekah Mills Lovett. Miss Barbara Horton.
Tuesday, 9. Amy Louise Wallace Night. Mr. Herbert I. Wallace.
Wednesday, 10. In Memory of Sherman W. Ladd. Mrs. Mary S. Ladd.
Thursday, 11. In Memory of Campbell R. Harding. Mr. Josiah R. Harding.
Friday, 12. In Memory of Mr. and Mrs. Charles F. Fairbanks. Miss Julia M. Fairbanks.
- Sunday, 14. In Memory of William B. Rice. Mrs. Emma L. Rice.
Monday, 15. In Memory of Henrietta Jones Bailey. Mrs. Luther S. Lord.
Tuesday, 16. In Memory of G. Alice Watson. Anonymous.
Wednesday, 17. In Memory of Emily Morton Fowle. Mr. Seth A. Fowle.
Thursday, 18. Katharyn Watson Night. Anonymous.
Sunday, 21. To the Memory of Little Merrick. Mrs. Junius Beebe.
Monday, 22. Holliston Sewing Club Night. By the Club.
Tuesday, 23. In Memory of Isaac H. Eddy. Mrs. I. H. Eddy.
Wednesday, 24. F. A. Whitney Carriage Company Night. By the Company.
Thursday, 25. Frances and Charlesey Night. Mrs. Charles R. Corwin.
Friday, 26. In Memory of Albert K. and Mary J. Hunton. Mrs. Gertrude Hunton Sweet.
- Saturday, 27. Eleanor, Beatrice, and Rosamond Night. Anonymous.
Sunday, 28. Boston Letter Carriers' Mutual Benefit Association Night. By the Association.
- Monday, 29. In Memory of J. G. W. Mrs. Andrew Adie.
Wednesday, 31. In Memory of Henry C. Morse. Mrs. Kate M. Morse
Thursday, Aug. 1. Howell Woman's Whist Club Night. By the Club.
Friday, 2. In Memory of Joseph W. Shattuck. Anonymous.
Saturday, 3. In Memory of Annie Bradbury Dore. Mrs. Frederick W. Marston.
Sunday, 4. Catherine Scollay Greenough Night. Charles P. Greenough.
Monday, 5. In Memory of Susan Evans Hoyt. Mr. Frederick M. Hoyt.
Tuesday, 6. Brookline Wednesday Club Night. By the Club.
Wednesday, 7. In Memory of Hazel Mills Angevine. Mrs. A. E. Mills.
Thursday, 8. Boston Athletic Association Night No. 1. By the Association.
Sunday, 11. In Memory of Mr. and Mrs. Henry F. Chase. By their daughter, Mrs. George Minot Baker.
- Monday, 12. Henry Tapley Beardsell Night. Anonymous.
Tuesday, 13. In Memory of Agnes Hosmer. Mr. Sidney Hosmer.
Wednesday, 14. Cathedral Night No. 1. Cathedral Church of St. Paul, Boston.
Thursday, 15. Cathedral Night No. 2. Cathedral Church of St. Paul, Boston.
Friday, 16. In Memory of William Beggs. Mr. William E. Beggs.
Saturday, 17. In Memory of Jennie M. and D. Payson Alden. Mr. George A. Alden.
- Tuesday, 20. In Memory of Mr. and Mrs. Wallace Caldwell. Mrs. H. B. Newton.
Wednesday, 21. George Cabot Lodge Night. Mrs. Constance L. Gardner.
Thursday, 22. Winchester Night. Mr. and Mrs. Joseph C. Kennedy.
Friday, 23. In Memory of H. R. R. S. A. R.
Saturday, 24. Hayward Hunton Sweet and Marion Hunton Sweet Night. Mr. Harold E. Sweet.
- Sunday, 25. In Memory of E. S. B. and D. W. Mr. and Mrs. William Amory.
Monday, 26. In Memory of William Henry Lucas. Mrs. William H. Lucas.
Tuesday, 27. Elinor Grant Lyman Night. Mr. C. F. Lyman.
Wednesday, 28. In Memory of Sarah E. Whitin. Mrs. G. M. Whitin.
Thursday, 29. In Memory of George O. Whiting.
Friday, 30. In Memory of James F. Eaton. Dr. Percival J. Eaton.
Saturday, 31. Jack and Betty Bird Night. Mr. and Mrs. Reginald W. Bird.
Sunday, Sept. 1. In Memory of D. H. H. Mr. and Mrs. B. S. Hurlbut.
Monday, 2. H. C. F. Night. True Blue Clubs.

- | | | |
|------------|-----|---|
| Tuesday, | 3. | In Memory of Mr. and Mrs. Amos P. Tapley. Miss Alice P. Tapley. |
| Wednesday, | 4. | Boston Athletic Association Night. By the Association. |
| Thursday, | 5. | Given by Mrs. A. Cochrane. |
| Friday, | 6. | In Memoriam S. N. E. Anonymous. |
| Saturday, | 7. | In Memory of Winthrop P. Soule. Mrs. L. P. Soule. |
| Sunday, | 8. | Patterson, Wylde & Windeler Night. By the members of the firm. |
| Monday, | 9. | Boston Letter Carriers' Mutual Benefit Association Night. By the Association. |
| Tuesday, | 10. | N. E. Fish Exchange Night No. 1. By the Exchange. |
| Wednesday, | 11. | N. E. Fish Exchange Night No. 2. By the Exchange. |
| Thursday, | 12. | Boston Post Office Clerks' Association, Branch 5, Night. By the Association. |
| Friday, | 13. | Edward and Eliza Smith Night. Miss Marion A. Smith. |
| Saturday, | 14. | In Memory of Ada B. W. Bacon. Mrs. J. E. Harlow. |

DAILY MILK FUND.

- | | | |
|----------------|-----|---|
| Thursday, July | 4. | Neighborhood Club, East Milton. |
| Saturday, | 13. | Walnut Hill School Christian Association, Natick. |
| Saturday, | 27. | First Parish Sunday-school, Cambridge. |
| Thursday, Aug. | 1. | Grace Congregational Sunday-school, Framingham. |
| Saturday, | 10. | Good Cheer Club, Amesbury. |
| Sunday, | 25. | Eliot Congregational Sunday-school, Newton. |

LIST OF CONTRIBUTORS.

- | | | |
|--|--|--|
| Abbott, Mrs. Gordon.
A. C. S. | Atwood, W. Elmer. | Beckley, Mrs. Elizabeth P. |
| Adams, Charles S. | Austin, James W. | Beebe, Mrs. Junius. |
| Adams, Miss Kate L. | Ayer, Nathaniel F. | Beggs, William E. |
| Adie, Mrs. Andrew. | Bacon, Miss Ellen S. | Bemis, Frank B. |
| Adriance, Margaret W.
A. F. B. | Bacon, Mrs. F. E. | Bennett, Miss Elizabeth. |
| Agassiz, Maximillian. | Bacon, Mrs. Louis. | Bennett, Henry D. |
| Agassiz, R. L. | Baer, Louis. | Bennett, Mrs. W. J. |
| Agoos, Solomon. | Bailey, Mrs. Eudora T. | Bent, G. W. Co. |
| A. H. J. | Baker, Clifton P. | Biddle, Frances and William
E., Jr. |
| Ahl, Mrs. Leonard. | Baker, Mrs. George Minot. | Binney, Robert H. |
| Aiken, Mrs. John L. | Baketel, Sherman T., John
V., and George S. | Bird, Charles S. |
| Alden, George A. | Balch, Miss Annie G. | Bird, Mr. and Mrs. Reginald
W. |
| Alford, Miss Martha A. | Baldwin, Mr. and Mrs.
Charles H. | Birdsall, Mrs. Caroline W. |
| Allen, Miss Leila W. | Baldwin, Mrs. Elizabeth P. | Blake, Mrs. Arthur W. |
| Allen, Miss Mary Norton. | Bang, A. C. | Blake, Mrs. J. A. Lowell. |
| Alliance Branch, Unitarian
Church, Leicester. | Bangs, Mrs. F. R.
"Barbara." | Blake, Mrs. S. Parkman. |
| Allyn & Bacon. | Barber, M. W. | Blaney, Frank J. |
| Almy, Mrs. Charles. | Barbour, E. D. | Bliss, Mrs. Charles A. |
| A. L. R. | Barbour, Perley E. | Bliss, Miss H. M. |
| Amory, Francis I. | Barker, J. A. | Blodget & Co. |
| Amory, Mrs. Harcourt. | Barnard, Miss L. F. S. | Blodgett, Mrs. Mabel W. |
| Amory, Mr. and Mrs. Robert. | Barron, Clarence W. | B. M. S. |
| Amory, Mr. and Mrs. William. | Bassett, Joseph P. | Boggs, Mrs. Edwin P. |
| Angier, Mrs. George. | Batchelder, Miss Dorothy. | Boland, Dr. E. S. |
| Angier, G. M. | Bates, Frank M. | Boston Athletic Association. |
| Anonymous (14 contribu-
tions). | Beach, E. H. | Boston Elementary Teach-
ers Club. |
| Appleton, Samuel. | Beal, Boylston A. | <i>Boston Globe, The.</i> |
| Apthorp, Mrs. Harrison O. | Beal, Mrs. James H. | Boston Post Office Clerks'
Association, Branch 5. |
| Armstrong, George R. | Beals, Mr. and Mrs. George
C. | Boston Safe Deposit and
Trust Co. |
| Armstrong, Mrs. K. E. | | |

Bowditch, Charles P.
 Bowser & Co.
 Bradlee, Arthur T.
 Bradlee, Frederic W.
 Bremer, Miss Eleanor.
 Bremer, S. Parker.
 Brewer, Mrs. Daniel Chauncey.
 Brewer, Edward M.
 Brewer, Miss Elizabeth M.
 Brewer, F. R.
 Briggs, Albert P.
 Briggs, Mrs. Henry P.
 Brigham, Miss Lucy F.
 Brinckerhoff, F. M.
 Brooks, Mrs. Clara G.
 Brooks, Gorham.
 Brooks, Mrs. J. Edward.
 Brooks, N. B. Kneass.
 Brown, Miss A. Gertrude.
 Brown, Miss Eliza Otis.
 Brown, Mrs. Kate L.
 Brown, Louis.
 Brown, Max.
 Brown-Wales Co.
 Bruns, Anton M.
 Brush, Mrs. Horace D.
 B. S. C.
 Buckminster, W. B.
 Buffum, Mrs. C. S.
 Bullard, Miss Katherine A.
 Bunker, Alfred.
 Bunker, A. M.
 Bunker, Mrs. Cordelia M.
 Buntin, George W., Jr.
 Burdett, Everett W.
 Burdett, Miss Florence E.
 Burdett, Mrs. George A.
 Burdick, Evelyn A. and Helen S.
 Burgess, Frank.
 Burgess, George H.
 Burnham, Mrs. L. G.
 Burnham, Miss M. C.
 Burr, Mr. and Mrs. Allston.
 Burr, Miss Lucy W.
 Burt, Miss Clara M.
 Buswell, Miss Marion E.
 Butler, Mrs. M. J.

 C.
 Cabot, Godfrey L.
 Cadwallader, Frank D.
 Caldwell, Mrs. Annie E.
 Call, Dr. Emma L.
 Campbell, Mrs. Viola H.
 Carey, Arthur A.
 Carter, Rev. Clark.
 Carter, Fred L.
 Carter, Mrs. John W.
 Carter's Ink Co.
 Cary, Miss G. S.
 Cate, Martin L.
 C. E. C.
 Chadwick, James E.
 Chamberlayne School Association.
 Chamberlin, Mrs. Theodore.
 Channing, Mrs. Walter.
 Chapin, Mrs. George L.
 Chapin, Mrs. Henry B.
 Chase, Arthur T.
 Chase & Sanborn.
 Cheerful Workers, Congregational Sunday-school, Brighton.
 Chester, W. R.
 Chicago Strangers.
 Child, Miss Susan E.
 Children of Newtonville.
 Choate, Miss Miriam F.
 C. H. T.
 C. H. T.
 Churches:
 Boston, Cathedral Church of St. Paul.
 Holbrook, Winthrop Congregational.
 Somerville, Union Square Presbyterian.
 Taunton, Union Congregational.
 Wellesley, St. Andrew's.
 Winchester, First Congregational.
 Claflin, E. P.
 Claflin, F. M.
 Clap, Mrs. Harvey.
 Clark, Mrs. Annie M. L.
 Clark, Mr. and Mrs. Atherton.
 Clarke, Mr. and Mrs. Charles Atherton.
 Clement, Alice and Esther.
 Cobb, Mrs. Charles K.
 Cobb, Franklin A.
 Codman, Miss C. A.
 Codman, Mrs. James M.
 Collection, Rock Island, Quebec.
 Collins, Charles A.
 Collins, Mrs. Fannie J.
 Colwell, L. M.
 Committee, Permanent Charity Fund.
 Comstock, Mrs. William O.
 Conant, Augustus B.
 Conant, Miss Charlotte H.
 Conlan, Marcus.
 Connery, Mrs. H. G.
 Connor, Frank B.
 Connor, John A.
 Converse, Mrs. C. C.
 Converse, Harry E.
 Cook, Mrs. George G.
 Coolidge, J. Randolph.
 Cooper, J. Joseph.
 Copeland, Miss Ruby S.
 Cordingley, William R.
 Cordner, Miss Elizabeth P.
 Corea, Frank.
 Corning, Miss Mary I.
 Corwin, Mrs. Charles R.
 Costello, Mrs. Thomas H.
 Cotton, Miss Elizabeth A.
 Couillard, Frank W.
 Cranch, Miss Caroline A.
 Crankshaw, Mr. and Mrs. A. E.
 Crocker, Edgar.
 Crosby, Mrs. M. Lewis.
 Cross, Mrs. Allen E.
 Crowell, Mrs. Joshua F.
 "Crowhurst."
 Cruickshank, Miss Marjorie Stuart.
 Cummings, Mrs. Grace Chapin.
 Cumner-Jones Co.
 Cunningham, Thomas F.
 Current Topics Club, Lancaster.
 Curtis, Misses.
 Curtis, Mrs. Amanda L.
 Curtis, Mrs. John S.
 Cushing, Mrs. Arthur A.
 Cushing, Grafton D.
 Cushman, Mrs. Abby B.
 Cushman, Mrs. Florence R.
 Cutler, George H. B.
 Cutler, Miss Sally A.

 Dabney, George B.
 Dalton, Mrs. Charles H.
 Dana, Richard H.
 Dana, Samuel L.
 Dane, Mr. and Mrs. Ernest B.
 Dane, Joseph.
 Dannenger, Mrs.
 Davis, Andrew McFarland.
 Davis, Charles L.
 Davis, F. H.
 Davis, Miss Frances A.
 Davis, George.
 Davis, Harrison M.
 Davis, Mrs. Helen G.
 Davis, Mrs. Kate K.
 Davis, W. M.
 Day, Miss Helen Louise.
 D. B. F.
 Dean, Charles A.
 deBussigny, Mrs. Caroline A.
 Delano, Miss Alice L.
 Dennen, Hollis E.
 Derby, Miss E. L.
 Derr, Mrs. J. C.
 DesChamps, E. L.
 Devens, Mrs. A. L.
 Devens, Fred W.
 Devine, S. A. S.
 Dewing, Mrs. M. Louise.
 D. H. S.
 Dickie's Auntie.
 Dix, Miss Evelyn.
 Dix, John H., Estate of.
 Dixon, John Taylor.
 Dodge, Mrs. Phineas A.
 Doe, Miss E. L.
 Doherty, J. Joseph.
 Downes, Mr. and Mrs. William Howe.
 Draper, Wallace S.
 Drost, C. A.
 Dudley, H. H.
 Dunbar, Mr. and Mrs. Harry J.
 Dyer, Rev. A. J.

 Eager, Miss Mabel T.
 Earle, E. V.
 Earnshaw, Mr. and Mrs. Charles.
 Eastham, Mrs. Melville.
 Eastman, E. Frank.
 Eaton, Misses.
 Eaton, Mrs. George T.
 Eaton, Dr. Pervical J.
 Economus, Mrs. Mary.
 Eddy, Mrs. Rebecca H.
 Edmands, M. Grant.
 Edwards, Frank E.
 Eisemann Bros.
 Eisemann, Mr. and Mrs. Julius.
 Eldridge, Oliver F.
 Elliott, Miss Frances J., and Friend.
 Elliott, Mrs. M. F.
 Ellis, Mrs. David A.

Ellis, J. R. & Sons.
 Ellis, Miss M. Abbie.
 Ely, Frederick D.
 Emerson, Mrs. A. S.
 Emery, Mrs. Helen L.
 Emery, Mr. and Mrs. Manning.
 Emery, Miss Octavia B.
 Emmons, Mrs. R. W., 2d.
 English, Mrs. Walter C.
 Entertainments:
 Play by Twenty-five Children of Medford.
 Sale by Children of Newtonville.
 Sale of Magazines, by Frances Wilde and Elizabeth Belcher.
 Whist Party, by Mrs. Ella C. Harris, Winthrop.
 E. S. C.
 Estabrook, Arthur F.
 Eustis, Mr. and Mrs. F. A.
 Evans, Mrs. F. M.
 Evans, John.

 Fairbanks, Miss Julia M.
 Fales, Mrs. Elizabeth S.
 Fales, Mrs. Herbert E.
 Faulkner, Miss Fannie M. F. A. W.
 Fay, Eugene F., Estate of.
 Fay, Miss Katherine.
 Fay, Mrs. W. P.
 F. C. H.
 F. C. S.
 Fearing, Mrs. Mary P.
 F. E. L. B.
 Felicity Club, Winthrop.
 Felix, Mrs. Marie R.
 Fenn, Mr. and Mrs. H. W.
 Fenno, E. N., Jr.
 Fessenden, R. G.
 Fessenden, Mr. and Mrs. S. H.
 Field, Edward B.
 Finnigan, William J.
 Fischer, Mrs. F. L.
 Fisher, Miss J. Evelyn.
 Fitch, Miss C. T.
 Fitts, Arthur M.
 Fitz, Mrs. W. Scott.
 Fletcher, Mrs. D. H.
 F. M.
 F. M. R.
 Foote, Arthur.
 Forbes, Alexander.
 Forbes, Allan.
 Forbes, Edward W.
 Forbes, J. Murray.
 Foster, Miss Fanny.
 Foster, F. A., & Co.
 Foster, Mrs. Francis A.
 Foster, Mrs. Nellie M.
 Fowle, Seth A.
 Freeman, Miss Louise A.
 Freese, Mrs. John P.
 French, Miss A. M.
 Friday Club, Yarmouthport.
 Friend (9 contributions).
 Friend of the Babies.
 Friends at Wawbeek, Sunapee, N.H.
 Frost, Mrs. Annie J.
 Frothingham, Mrs. L. A.
 Frye, Miss Elizabeth F.

 Frye, John A.
 Fuller, Mrs. Lucretia J.

 Gale, Bennett T.
 Gale, Rev. Tyler E.
 Gannett, Mr. and Mrs. Thomas B.
 Gardner, Mrs. Augustus P.
 Gardner, Mr. and Mrs. G. Peabody, Jr.
 Gates, Mrs. Helen Waters.
 Gathman, Mrs. Mabel S.
 George, Miss Aliee P.
 Gering, J. A.
 Giddings, Frederiek C.
 Gilman, Miss Elizabeth H.
 Gilman, Harry A.
 Gilmore, G. L.
 Gilmore, Mrs. Jessie W.
 Girls' Friendly Society Candidates, Emmanuel Memorial House, Boston.
 Girls in Medford.
 Glover, George C.
 G. L. M.
 Good Cheer Club, Amesbury.
 Goodell, Mrs. M. C.
 Goodwin, Mrs. Alice D.
 Gookin, Mrs. Charles B.
 Gormley, James R.
 Gould, George L.
 Gourgas, Miss Abby M.
 Gourgas, John M.
 Gowing, Mrs. Jennie N.
 Graves, George A.
 Gray, Miss Harriet.
 Gray, Mrs. Reginald.
 Gray, William.
 Greenleaf, Mrs. Anna A.
 Greenleaf, Miss Laura F.
 Greenough, Charles P.
 Greenough, Mrs. Charles P.
 Greenough, M. S.
 Grew, Edward W.
 Gross, Robert.
 Guidrey, Miss Frances M.
 Guild, Mrs. Curtis.
 Guild, Mrs. S. Eliot.

 H.
 Hall, Mrs. Alfred H.
 Hall, James M. W.
 Hall, Mrs. John L.
 Halloran, Martin A.
 Hallowell, Jones & Donald.
 Hallowell, Mr. and Mrs. N. Penrose.
 Halperin, Philip.
 Hammond, Mrs. G. G.
 Hammond, Miss Ida V.
 Hammond, Mrs. John Hays.
 Harding, Mrs. Jessie W.
 Harlow, Mrs. J. E.
 Harris, Mrs. Ella C.
 Harris, George H.
 Hartshorn, Mrs. F. A., Jr.
 Hartwell, Henry W.
 Harwood, Mrs. G. S.
 Harwood, Sydney.
 Haselton, Miss Alice M.
 Haskell, Mrs. Edwin B.
 Hastings, Albert A.
 Hastings, Mrs. Edith N.
 Hathaway, Miss Ellen R.
 Hayden, Mrs. Charles R.
 Hayes, Mrs. Francis G.
 Haynes, Mrs. Elizabeth S.

 Hayward, Mrs. A. F.
 Hayward, Fred R.
 Hayward, James W.
 Hayward, Mrs. Sarah J.
 Hazelton, Herbert M.
 Heath, William S.
 Hecksher, Miss L. S.
 Hemenway, Augustus.
 Henry, Mr. and Mrs. Charles B.
 Henry, G. E.
 Henry, Mr. and Mrs. John H.
 Heywood, C. Fay.
 Higginson, F. L.
 Higginson, Mrs. F. L.
 Higginson, Frederick.
 Hildreth, Alfred H.
 Hill, Arthur C.
 Hill, Donald M.
 Hill, Mrs. Frances A.
 Hinekey, Miss M. Adelaide.
 Hincks, Mrs. Elizabeth T.
 Hitchcock, Miss A. E.
 "Hive, The."
 H. L. N.
 Hoadley, Miss Helen C.
 Hockley, Mrs. Thomas.
 Hodgson, John L.
 Holden, Miss Caroline P.
 Holland, Charles P.
 Holliston Sewing Club.
 Holmes, Mrs. Esther R.
 Holtzer, Charles W.
 Homans, William P.
 Hood, Charles H.
 Hooker, Miss Sarah H.
 Hooper, Mrs. James R.
 Hooper, Mr. and Mrs. Roger E.
 Hooper, Mrs. Susan Thayer.
 Hope, Miss Aliee B.
 Horton, Miss Barbara.
 Hosmer, Sidney.
 Houghton, Mrs. Blanche E.
 Houghton, Clement S.
 Houghton, Miss Elizabeth G.
 Houghton, Mrs. Jane M.
 Houghton, Mrs. William E.
 Hovey, Chandler.
 Hovey, Mrs. John G.
 Howard, Mrs. Arthur T.
 Howard, Miss Nancy Gay.
 Howe, Mrs. Edward W.
 Howe, Miss Elizabeth M.
 Howe, Miss Florence L.
 Howe, Henry S.
 Howe, H. M.
 Howell Woman's Whist Club.
 Howland, Miss Emily.
 Hoyt, Mrs. Charles C.
 Hoyt, Frederick M.
 Hubbard, Mrs. Eliot.
 Huddish, Miss Belle.
 Hudson, Woodward.
 Hunnewell, James M.
 Hunnewell, Walter.
 Hunt, Carleton.
 Hunt, Mrs. William D.
 Hunter, Mr. and Mrs. H. F.
 Hurd, Miss Elizabeth.
 Hurlbut, Mr. and Mrs. B. S.
 Hutchinson, Mrs. Charles B.
 Hutchinson, James A.
 Hyde, Miss Aliee C.

 Iasigi, Mrs. Oscar.
 Ide, Henry J.

In Memoriam, L. M. D.
 In Memoriam, M. O. C.
 In Memory of Mrs. Agnes Stiles Shaw.
 In Memory of Mrs. Alice H. Sheldon.
 In Memory of Allan Loring Thomson.
 In Memory of C. D. F.
 In Memory of Charles Irving Evans.
 In Memory of Daniel Chauncey Brewer, Jr., and Katherine Chauncey Brewer.
 In Memory of Dr. Reginald Sears James.
 In Memory of Elizabeth Worcester.
 In Memory of Fred N. Sinton.
 In Memory of Mrs. George R. Eager.
 In Memory of Georgette C. Pooke.
 In Memory of Jamie.
 In Memory of Joseph W. Shattuck.
 In Memory of Leo.
 In Memory of Little Stanley.
 In Memory of Mardi.
 In Memory of Margaret and Mildred.
 In Memory of Mary Ann Messinger.
 In Memory of Mary M. Tucker.
 In Memory of Mrs. Olsen.
 In Memory of Rev. E. R. Woodman.
 In Memory of Victor M. Durgin.
 In Memory of Mrs. Vina Brackett Parsons.
 In Memory of Washington I. Taylor.
 In Memory of William Bellamy Taylor.
 Ives, Mrs. Clara T.
 Ives, Miss Helen B.

 Jackson, Miss Elizabeth P.
 Jackson, Mrs. Henry B.
 James, Edward B.
 Jaques, Miss Helen L. J. E. C.
 Jelly, Dr. Arthur C.
 Jensen, Iver.
 Jewett, Miss Alice N. J. G. C.
 Johnson, Mrs. Anna H.
 Johnson, Arthur S.
 Johnson, Edward C.
 Johnson, Mrs. Reginald H.
 Jones, Mr. and Mrs. H. V.
 Jordan Marsh Company.

 Kaffenburgh, Mrs. Isaac.
 Kalish, H. C.
 Keeler, Mrs. L. M.
 Keith, H. J., Co.
 Keith, Preston B.
 Kellogg, Mrs. Sarah E. M.
 Kennard, William A.
 Kennedy, Mr. and Mrs. Joseph C.

 Kent, Asa G.
 Kent, Mrs. Edward L.
 Kershaw, Mrs. Lily.
 Kettell, Mrs. Charles W.
 Kidder, Mrs. A. M.
 Kiley, John C.
 Kilham, Mrs. Louisa B.
 Kimball, David P.
 Kimball, Miss Florence.
 Kimball, Howard W.
 Kimball, Mrs. Marcus.
 Kimball, Mrs. Otis.
 Kincaid, John E.
 King, Misses.
 King, Miss Annie F.
 King, Miss Anne P.
 King, Arthur D.
 Kingsbury, Miss Edith.
 Kingsbury, Miss M. Elizabeth.
 King's Daughters Circles:
 Abington, Faithful.
 Fitchburg, Rollstone Congregational Church.
 Lancaster, Whatsoever.
 Middleboro, Shining.
 Mount Hermon, Do It Now.
 Needham, Circle of 1886.
 Roxbury, Immanuel-Walnut Avenue Congregational Church, Charlotte E. Richardson.
 Sterling and Lancaster, Speak No Evil.
 Taunton, Winthrop.
 Upton, Lend a Hand.
 Waltham, Willing.
 West Somerville, Baptist Church, Wayside Gleaners.
 Kinney, Miss Louise A.
 Kirstein, Louis E.
 Kittredge, Miss Sarah N.
 Knight, J. M.
 Knights of Honor, Trustees of.
 Koshland, Jesse.
 Kummer, Mrs. Letitia G.

 L.
 Ladd, Mrs. Mary S.
 Ladd, Mrs. W. J.
 Lampee, Charles L.
 Lasell Missionary Society, Lasell Seminary, Auburndale.
 Lavalle, Mrs. Alice C.
 Lawler, J. F.
 Lawrence, John P.
 Lawrence, John and Francis Peabody, Trustees.
 Lawrence, Rev. W. Appleton.
 L. C.
 Leach, Charles W.
 Leach, Richard Porter.
 Leavitt, Amos T.
 Lee, Miss Bertha.
 Lee, Mrs. Charles J.
 Lee, Mrs. Francis H.
 Lee, Francis W.
 Lee, Mr. and Mrs. George C.
 Lend a Hand Clubs:
 Boston, Comfort Carriers, Bulfinch Place Church.
 Boston, John Howard, Bulfinch Place Church.
 Boston, Mildred Ellis, Bulfinch Place Church.
 Hingham, First Parish.
 Lexington, Unity.
 Letter Carriers' Mutual Benefit Association, Boston.
 Levi, Mrs. Robert.
 L. H.
 Lincoln, Misses.
 Lincoln, Miss Martha.
 Lindsay, Mr. and Mrs. Edwin P.
 Lindsey, William.
 Lithgow, J. A.
 Little Helpers, First Parish Sunday-school, Hingham.
 Little Pilgrim Mission Circle, Pilgrim Congregational Church, Cambridge.
 Livermore, Miss Marguerite L.
 Lockwood, Homer.
 Logan, H. H.
 Long, Mrs. C. L.
 Long, Mrs. Fannie E.
 Loose-Wiles Biscuit Co.
 Lord, Mrs. Luther S.
 Loring, Augustus P.
 Lothrop, Thornton K.
 Lovering, Mrs. C. T.
 Lovett, Mrs. A. S.
 Low, David L.
 Lowell Friend.
 Lowry, Mrs. E. G.
 Lucas, Mrs. William Henry.
 Lyman, Miss Bessie H.
 Lyman, C. F.
 Lyman, Mrs. W. P.

 Macmitchell, Mrs. H.
 MacPherson, Warren.
 MacVicar, Mr. and Mrs. John L.
 Maddison, Mrs. Alice B.
 Maguire, Miss Mary E.
 Mandell, Samuel P.
 Manning, Miss Grace M.
 Manson, Miss Alice D.
 Manson, George F.
 Mardo, Frederick.
 Marlow, Joseph.
 Marshall, E. R.
 Marsters, Miss Georgie M.
 Marston, Mrs. Frederick W.
 Marston, Walter M.
 Marvin, Miss Mary A.
 Mason, Arthur E.
 Mason, Miss Ellen F.
 Mason, Miss Ida M.
 Masson, S. F.
 May, Miss Elizabeth G.
 May, Miss E. G.
 Mayer, Miss Betty W.
 Maynard, Mrs. Edith G. Searle.
 Maynard, Mr. and Mrs. William H.
 Mayo, George H.
 McCarthy, Edward A.
 McFarland, John A.
 McGrath, Miss E. G.
 McIntire, Miss Helen G.
 McMurtry, Mrs. Edward P.
 Means, Mrs. James Howard
 Melvin, Mrs. James C.

Mendell, Mrs. Ellis.
 Merchants' Club of Boston.
 Merriam, Mrs. Edward P.
 Merriam, Mrs. F.
 Merrill, Miss Jessie M.
 M. F. D.
 Miles, Edward B.
 Mills, Mrs. A. E.
 Miskelly, Frederick C.
 Mitchell, William L. and
 John Fisher.
 M. L. L.
 Monks, Mrs. George H.
 Monroe, Mrs. Dora C.
 Montgomery, Miss Mary A.
 Moody, Miss Emma H.
 Moore, C. F.
 Moore, Miss Emma M.
 Moore, Mrs. William H.
 Moran, John J.
 Morandi-Proctor Co.
 Morison, Robert S.
 Morse, Dr. Henry Lee.
 Morse, James F.
 Morse, Mrs. Kate M.
 Morse, Sylvanus G.
 Moseley, Miss Ellen F.
 M. P. M.
 Murdock, Mrs. Francis.
 M. W.

 "Nahant."
 Nash, Mrs. Bennett H.
 Nash, E. W., Co.
 Nash, Mrs. Frank K.
 Neighborhood Club, East Mil-
 ton.
 Neighbors' Friendly Club,
 Plymouth, N.H.
 Nelson, Henry W.
 Nelson, Miss Margaret H.
 Newcomb, Miss Ida T.
 Newell, Mrs. Edward A.
 New England Fish Exchange.
 Newton Centre Bridge Club.
 Nichols, Mr. and Mrs. How-
 ard S. O.
 Noden, Mrs. George S.
 Norcross, Grenville H.
 Norris, C. D.
 Norton, S. A.
 Nowell, James.
 Noyes, Miss Clara L.

 O'Brien, Miss Mary E.

 Page, Mrs. J. Harvey.
 Paige, Miss Fannie B.
 Palmer, Miss Frances K.
 Palmer, Miss Helen M.
 Park, Miss Agnes.
 Parker, Miss Alice Quincy.
 Parker, Miss Annette.
 Parker, Arthur H.
 Parker, Augustus H.
 Parker, Mrs. Gerard L.
 Parker, Miss Lester.
 Parker, Mrs. Peter.
 Parsons, Misses.
 Parsons, Miss Mary N.
 Patch, Arthur H.
 Patch, Miss Emerette O.
 Patten, Mr. and Mrs. W. N.
 Patterson, Charles C.
 Payson, C. C.
 Peabody, Mrs. Francis.
 Peabody, Harold.

 Peabody, Robert E.
 Peck, Miss Carolyn J.
 Peirce, Misses.
 Peirce, Mrs. I. Newton.
 Perkins, F. Nathaniel.
 Perkins, Mrs. George H.
 Perry, Arthur.
 Perry, Asa T.
 Perry, Newell A., Jr.
 Pfaelzer, Franklin T.
 Pfaff, Colonel Charles.
 Pforzheimer, Carl H., & Co.
 Phelan, Mr. and Mrs. James
 J.
 Philathea Class, Baptist
 Church, West Somerville.
 Phillips, A. V.
 Phillips, Mrs. John C.
 Phillips Lot.
 Phillips, Miss Mary N.
 Phinney, H. A.
 Pickering, F. A.
 Pierce, Miss Clara C.
 Pierce, Wallace L.
 Pollak, Miss Betty.
 Pond, Preston.
 Pooke, Miss Marion L.
 Poore, George W.
 Pope, Mrs. A. A.
 Porter, Alexander S., Jr.
 Porter, Miss Emma E.
 Porter, Mrs. I. C.
 Pratt, Edwin B.
 Pratt, Mrs. Louis M.
 Pratt, Waldo E.
 Prince, C. M., & Son.
 Pro Christo Club, Congrega-
 tional Church, Brighton.
 Proctor, Mrs. Henry Harri-
 son.
 Pupils of Tenacre School,
 Wellesley.

 Rabinovitz, Mr. and Mrs.
 Isadore.
 Ramsay, John W.
 Randall, Miss Bertha L.
 Rantoul, Mrs. Neal.
 Ratshesky, Mrs. I. A.
 Raymond, Charles P.
 Raymond, Mrs. F. F.
 Reed, A. M.
 Reed, Miss Emily S.
 Reed, Mr. and Mrs. Ernest G.
 Reed, Miss Ida B.
 Reed, Mrs. Sarah A.
 Reinhard, G. F.
 Reinhardt, Miss Lillian D.
 Residents of Concord, Mass.
 Reynolds, Miss A. T.
 Reynolds, Miss Clara J.
 Reynolds, Mrs. Edward.
 Reynolds, Mrs. William Cor-
 coran.
 R. G. M.
 Rhodes, Charles M.
 Rice, Mrs. Emma L.
 Rice, H. L.
 Richards, Miss Alice A.
 Richardson, Misses.
 Richardson, Miss Caroline E.
 Richardson, E. A.
 Richardson, Mrs. John, Sr.
 Richardson, Miss Marion L.
 Riddle, Lincoln W.
 Riley, Mr. and Mrs. Charles
 E.

 Riley, Mrs. Katherine E.
 Ripley, Miss Ellen A.
 Ripley, Mrs. George.
 Robbins, Miss C. Evelyn.
 Robbins, Miss Phila Belle.
 Robeson, Mrs. Lucy L.
 Robinson, Mrs. Arthur W.
 Robinson, Miss Harriette.
 Robinson, Roswell R.
 Robinson, Miss Sarah E.
 Robson, John W.
 Rockwell, Mrs. Martha J.
 Rockwood, E. F.
 Rodman, Miss Emma.
 Rodman, Mrs. William B., Jr.
 Rogers, Miss Catherine L.
 Rogers, Miss Elisabeth Clark.
 Rogers, Miss Frances S.
 Rogers, Mrs. I. C.
 Rogers, Isaac L.
 Rooney, Edwin R.
 Ross, Henry F.
 Ross, John H.
 Rothwell, Bernard J.
 Rothwell, James E.
 Rowell, Walter S.
 Royce, Frederick P.
 R. R. A.
 R. S. G.
 Russell, Mrs. Jacqueline.

 S.
 Saltonstall, Mrs. R. M.
 Saltonstall, Robert.
 Saltonstall, Mrs. Robert.
 Sampson, Mrs. Robert deW.
 Sargent, Mrs. Francis W.
 Sargent, Mrs. Sarah F.
 Sawtell, Herbert P.
 Sawyer, Mrs. Mary A. G.
 Sayles, Mrs. Robert.
 Scheinfeldt, Jacob.
 Scheur, Jerome & Co.
 Schwarz, Mrs. Mary G.
 Scott, Mrs. H. R.
 Scripture, Mrs. Mary James.
 Scull, Mrs. Gideon.
 Seabury, Miss Sarah E.
 Searle, Mrs. Sarah F.
 Sears, Miss Annie L.
 Sears, Herbert M.
 Sears, Mr. and Mrs. Philip S.
 S. E. L.
 Serrat, William D.
 Severance, Mrs. P. C.
 Sharp, Mrs. Helen.
 Shattuck & Jones.
 Shaw, Mrs. Caroline H.
 Shaw, Mrs. G. H.
 Shaw, Hollis H.
 Shaw, S. Parkman, Jr.
 Shaw, Mrs. Quincy A.
 Shaw, Mrs. T. Mott.
 Shepard, Miss Emily B.
 Shepard, Miss Helen L.
 Shepard, T. H.
 Shepard, Mrs. John M.
 Sherman, George H.
 Shuman, A. & Co.
 Shurtleff, Rev. A. D. K.
 Simes, William.
 Simmons, H. L.
 Simpkins, Miss M. W.
 Sinton, Mr. and Mrs. Stanley
 H.
 Sisterhood of Temple Israel,
 Boston.

Sister Nahira.
 Skinner, Miss Jeannette B.
 Slocum, William H.
 Small, Miss M. F.
 Smith, Miss Anna B.
 Smith, Miss C. Louise.
 Smith, Miss Etna E.
 Smith, F. A.
 Smith, F. E.
 Smith, Mrs. Henry F.
 Smith, Miss Marion A.
 Smith, Robert B.
 Smith, Mrs. Roger Day.
 Snelling, Misses.
 Snelling, Mrs. R. P.
 "Snickersnee."
 Snow, Miss Rachel P.
 Sohler, Miss Mary D.
 Soule, Mrs. L. P.
 Sparrow, Mrs. J. Anna.
 Spaulding, Mrs. A. F.
 Spaulding, Miss M. A.
 Spaulding, Mrs. Melissa D.
 Spear, Misses.
 Spence, Miss Clara M.
 Sprague, Miss Bessie A.
 Sprague, Miss Ethel Bates.
 Sprague, Dr. F. P.
 Sprague, Fred S.
 Spring, Chester C.
 S. S.
 S. S. L.
 Stackpole, Mrs. Frederick D.
 Stanley, Miss Annette P.
 Stanwood Manufacturing Co.
 Stearns, H. B.
 Stebbins, Miss Etta L.
 Steese, Mrs. Ellen S.
 Stenbeck, Mrs. Mary W.
 Stevens, Mrs. Caroline H.
 Stevens, Mr. and Mrs. Damon B.
 Stevens, Francis H.
 Stewart, Mr. and Mrs. Frank H.
 Stone, Nathaniel H.
 Storrs, Miss Harriet A.
 Stratton, Charles E.
 Studley, Robert L.
 Sturgis, John H.
 Sturgis, Miss Josephine B.
 Sullivan, John Edward.
 Sunday-schools:
 Allston, Congregational.
 Andover, South Congregational, Junior Department.
 Arlington, Orthodox Congregational.
 Auburndale, Congregational.
 Auburndale, Congregational, Cradle Roll.
 Beverly, First Baptist Bible School.
 Beverly, Washington Street, Primary Department.
 Boston, Church of the Ascension, Miss Perry's Class.
 Boston, Mount Vernon Congregational.
 Boston, Mount Vernon Congregational, Primary Department.)
 Boston, Second Unitarian.
 Boston, Trinity Episcopal.
 Boston, Union Congregational.
 Brighton, Congregational.
 Cambridge, First Parish.
 Cambridge, Pilgrim Congregational, Kindergarten Department.
 Cambridge, Shepard Congregational.
 Canton, Unitarian.
 Chestnut Hill, First Church.
 Clinton, First Congregational.
 Concord, First Parish.
 Danvers, Maple Street Congregational.
 Danvers, Maple Street Congregational, Primary Department.
 Dorchester, Church of the Epiphany.
 Hingham, Unitarian, Kindergarten Department.
 Hyde Park, First Congregational.
 Jamaica Plain, St. John's Episcopal, Primary Department.
 Lexington, Hancock.
 Lynn, Central Congregational.
 Mansfield, Orthodox Congregational.
 Newport, Vt., Congregational.
 Newton, Eliot Congregational.
 Norwood, First Congregational, Cradle Roll.
 Palmer, Second Congregational, Junior and Primary Departments.
 Plymouth, Church of the Pilgrimage, Cradle Roll.
 Putnam, Conn., Second Congregational, Mrs. F. D. Sargent's Class.
 Quincy, Bethany Bible School.
 Quincy, Unitarian.
 Reading, Congregational.
 Roslindale, Congregational, Beginners and Primary Department.
 Roxbury, Immanuel-Walnut Avenue Congregational, Kindergarten Department.
 Salmon Falls, N.H., Miss Norcross' Class.
 Saugus, First Universalist, Primary Department.
 Sharon, Congregational, Primary Department.
 Somerville, Union Square Presbyterian.
 South Braintree, South Congregational, Kindergarten Department.
 South Framingham, Grace Congregational.
 Sturbridge, Congregational, Junior Department.
 Swampscott, First Congregational.
 Wakefield, First Congregational, Primary Department.
 Watertown, Payson Park, Primary Department.
 West Roxbury, Congregational, Primary Department.
 Whitman, Congregational, Kindergarten Department.
 Wollaston, Baptist, Primary Department.
 Sunshine Society, Monson.
 S. W.
 Sweet, Mrs. Gertrude Hunton.
 Sweet, Harold E.
 Swett, Mrs. Vernon B.
 Sylvester, Albert L.
 Sylvester, Edmund Q.
 Sylvester, Mrs. E. Q.
 Sylvester, Joseph S.
 Tapley, Miss Alice P.
 Tapley, Henry F.
 Taylor, Mrs. F. J.
 Tenacre Christian Association, Wellesley.
 Ten Minutes a Day Society, Framingham.
 Thacher, Misses.
 Thayer, Mrs. Ezra Ripley.
 Thayer, Mrs. F. Agnes Bliss.
 Thing, Mrs. Annie E.
 Thomas, Miss Prudence E.
 Thompson, Misses.
 Thompson, Clarence L.
 Thomson, Mrs. Arthur C.
 Thorndike, Albert.
 Thorp, Mrs. J. G.
 Tillinghast, Miss Ruby.
 Tinkham, Miss Alice S.
 Tisdale, Mrs. C. M.
 Tower, Miss Anna B.
 Tower, Miss Florence E.
 Tower, Mr. and Mrs. Richard G.
 Travis, Mrs. Lueinda P.
 True Blue Clubs, Beverly.
 True, Miss Louise G.
 Tucker, H. A.
 Tucker, Miss Sarah E.
 Tuckerman, Mrs. Bayard, Jr.
 Turner, Alfred C.
 Twichell, Miss Julia E.
 Underwood, H. O.
 Upham, Mrs. Eliza C.
 Vacation Church School, Concord, N.H.
 Vaillant, Mrs. A. E.
 Valentine, James J.
 Varney, Misses.
 Varney, Mr. and Mrs. G. W.
 Vass, Miss Harriet.
 Vialle, Charles A.
 Waite, F. C.
 Wakefield, Julius R.
 Walker, Arthur L.
 Wallace, Herbert I.
 Walnut Hill Christian Association, Walnut Hill School, Natick.
 Ward, John.

Ware, Miss Mary Lee.	Whiting, Mrs. William S.	Woman's Clubs:
Warner, H. E.	Whitney, F. A., Carriage Co.	Braintree, The Philergians.
Warren, Mr. and Mrs. Bayard.	Whittemore, J. Q. A.	Brookline, Wednesday.
Warren, Fred E.	Whitten, A. F.	Women's Relief Corps,
Wason, Leonard C.	Whitten, Mrs. G. R.	Charles Russell Lowell
Waterman, Mrs. C. H.	Whitwell, Mr. and Mrs. Frederick S.	Post, No. 28.
Watters, Mr. and Mrs. Walter F.	Widger, Mrs. S. S.	Wood, Mrs. H. M.
Webber, Mrs. Mary A.	Wiggin, Joseph.	Woodart, A. F.
Webster, Mrs. Anna I.	Wight, Arthur L.	Woodman, Misses.
Webster, Mrs. Frank G.	Wilcox, Miss Alice W.	Woodman, Mrs. H. G.
Weeks, Mrs. Alice Worcester.	Wilcox, Miss Susan A.	Woodman, Mrs. Walter.
Weeks, W. P. B.	Wilde, Frances and Elizabeth Belcher.	Woods, Henry D.
Weld, Mrs. Charles G.	Wilder, Mr. and Mrs. Solon.	Woodworth, Charles P.
Weld, Miss Mary.	Williams, Miss Adelia C.	Wrenn, Mrs. P. W.
Wellington Hill Gift Club, Mattapan.	Williams, Mrs. Alexander.	Wright, Miss Emma C.
W. G. G.	Williams, Mrs. Callie J.	Wright, Mrs. Eva Edgar.
Wheeler, Miss Alice W.	Williams, Horace D. H.	W. S. C.
Wheeler, Miss D. A.	Williams, Mrs. Jeremiah.	Wylde, John.
Wheeler, Miss Helen L.	Williams, John D.	Wyman, Frank W.
Whipple, Mrs. F. Anna.	Williams, Joseph S.	Young, Mrs. B. L.
Whitcher, Mrs. Scott.	Williams, Mrs. Moses, Jr.	Young, Charles A.
White, Mrs. Charles J.	Williams, Ralph B.	Young, Miss Fanny.
White, Miss Eliza Orne.	Williams, Samuel.	Young Musicians' Club, Newtonville.
White, Miss Gertrude R.	Williams, Stillman P.	Y. P. S. C. E.:
White, Harry K.	Winch, Mrs. Kate R.	Cambridge, North Avenue
Whitin, Miss A. L.	Windeler, G. Herbert.	Congregational Church.
Whitin, Mrs. G. M.	Winkley, H. W.	Northbridge, Rockdale.
Whiting, Miss Anna M.	Winn, Mrs. Mary R.	
	Wires, Miss Evelyn B.	
	W. L.	Zepfler, Mrs. Alice.

CONTRIBUTORS OF GOODS, CLOTHING, BOOKS, ETC.

Adams, Mrs. A. R.	H. R. T.	Poor, Mrs. L. S.
Angell, Mrs. D. M.	Hume, Miss Helen.	Potter, Mrs. A. M.
Arlington School Children.	Kappa Delta Psi Sorority, Melrose.	Powell, Mrs. C. A.
Beal, Mrs. A.	King's Daughters Circles:	Randall, Miss H. F.
Bellows, Mrs. J. A.	Jamaica Plain, Good Will.	Richardson, Mrs. Edward B.
Brown, Mrs. Charles E.	Lancaster, Whatsoever.	Rogers, Mrs. H. L.
Bullock, R. A.	Littleton, Forget Not.	Rogers, Mrs. M. H.
Child, Mrs. K. B.	Knight, Mrs. Augusta.	Salfisburg, Mrs. F.
Church, St. Mark's, Lutheran, Dorchester.	Knight, Mrs. E. A.	Smith, Miss Anna B.
Cobb, Mrs. W. D.	Ladies' Benevolent Society, First Parish, Hingham.	Smith, Miss Marion.
Cochrane, Mrs. A.	Ladies' League, New Church, Newtonville.	S. O. S. Club, Brookline.
Connor, Miss.	Ladies' Liberal Aid Society, West Townsend.	Spalding, Mrs.
Crofts, Mrs. E. L.	Lend a Hand Club, Framingham.	Stevens, Mrs. Edwin H.
Crosby, Mrs. M. Lewis.	Little Helpers, Church of Our Saviour, Longwood.	Ten Minutes a Day Society.
Cummings, Mrs. H. U.	Locke, Mrs. H. S.	Torney, Geoffrey B.
Daily Vacation Bible School, Morgan Memorial, Boston.	Loring, Miss Emma L.	Torrey, Mrs. H. C.
Daughters of Veterans, Tent No. 60, North Reading.	Lovell, Mrs. M. E.	Travis, Mrs. C. B.
Devens, Mrs. Clifford.	Luce, Mrs. William.	Tuttle, Miss Catherine.
E. J. C.	McCausland, Mrs. F. S.	"Twins, The."
Eliot, Mrs. John.	McCord, Mrs. A.	Walker, Mrs. M. W.
Fletcher, Mrs. Elmer A.	McLaren, Mrs. M.	Watson, Mrs. C. H.
Forbes, Mrs. B. D.	Mission Circle, Universalist Church, Brookline.	Welch, Mrs. Charles W.
Galway, Mrs. Mary.	M. L. M.	Wetherell, Mrs.
Gifford, Mrs. A. W.	Needlework Guild, Boston Branch.	Whipple, Mrs. F. A.
Gleason, Mrs. W. H.	Nelson, Mrs. H. W.	Whitman, Miss S. H.
Goodwin, Miss Rowena.	Nicholl, Mrs. J. S.	Woman's Alliance, Northboro.
Hardy, Mrs. L. B.	Parker, Miss Alice Q.	Woman's Auxiliary, St. Andrew's Church, Wellesley.
Hartshorne, Mrs. W. D.	Patch, Miss Emerette O.	Women's Home Literary Club, Dorchester.
Haynes, Mrs. H. H.	Perry, Miss A. S.	Woodman, Mrs. Walter.
Heinritz, Mrs. L. G.		Young, Mrs. A. F.
Holland, Miss I. A.		Young Matrons' Guild, Congregational Church, Melrose.



NURSE WITH PATIENTS READY FOR DISCHARGE

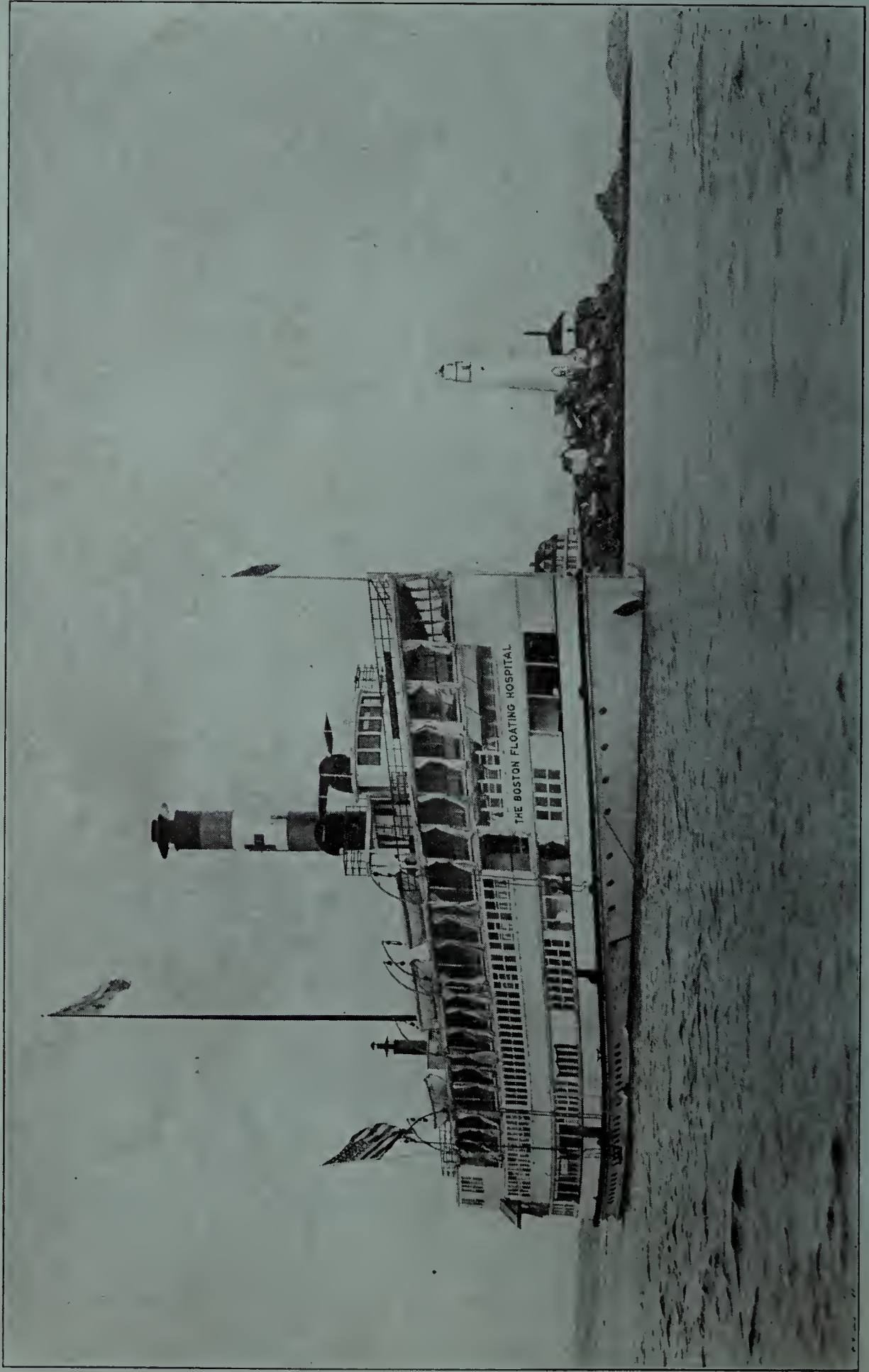

THE BOSTON FLOATING HOSPITAL AT ANCHORAGE OFF BOSTON LIGHT

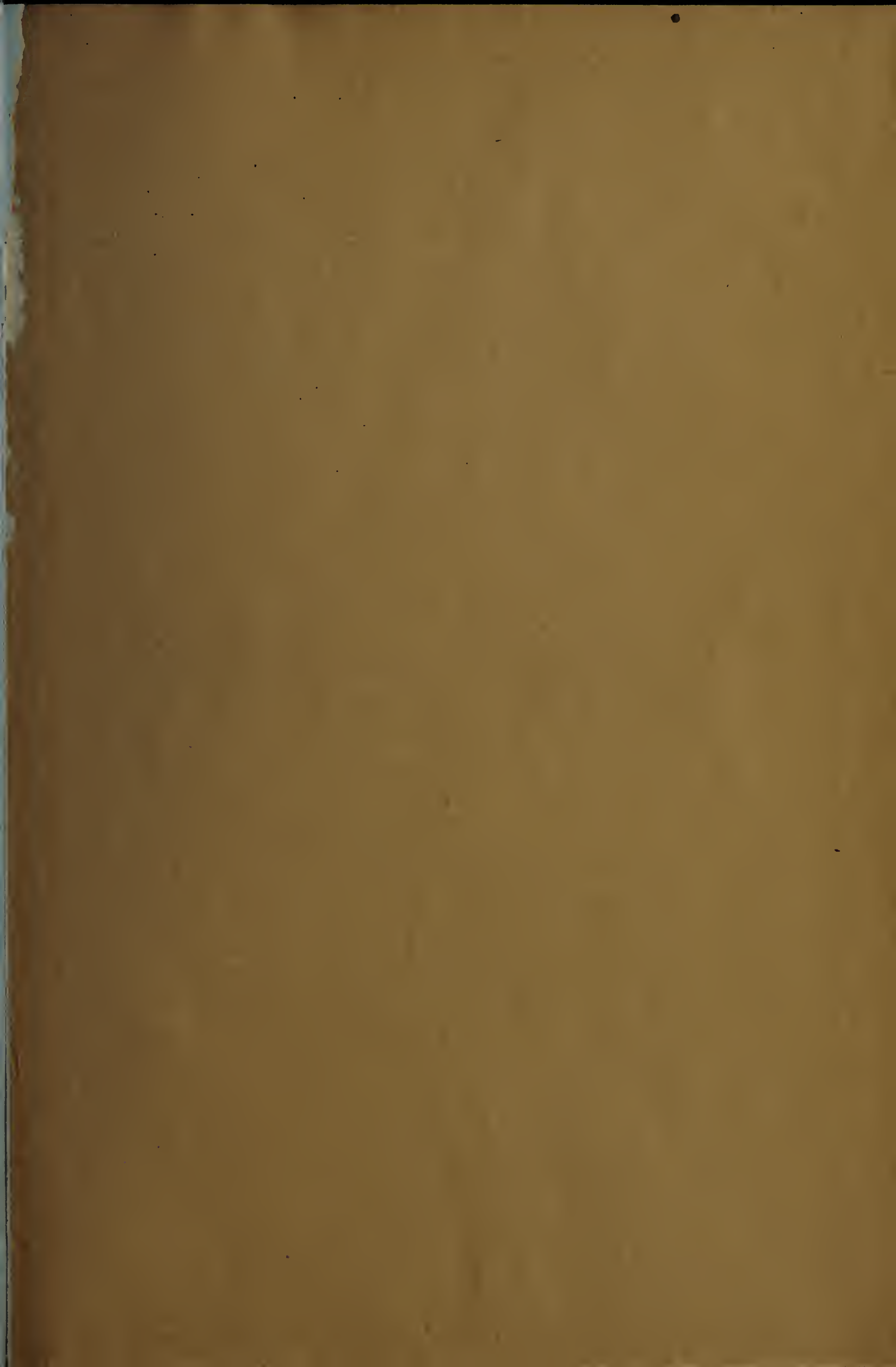

DEC 21 1926

BOSTON PUBLIC LIBRARY



3 9999 08070 328 1